

RESOLUTION 17-05

A RESOLUTION OF THE CITY OF PANAMA CITY BEACH, FLORIDA, INDICATING ITS SUPPORT OF THE CITY'S PURSUIT OF A "SAFE ROUTES TO SCHOOL" GRANT; AUTHORIZING THE CITY MANAGER TO EXECUTE AND DELIVER A GRANT APPLICATION AND ANY OTHER DOCUMENTS NECESSARY TO SATISFY THE REQUIREMENTS OF THE APPLICATION FOR THE GRANT; AND PROVIDING AN IMMEDIATELY EFFECTIVE DATE.

WHEREAS, the City wishes to apply for the Florida Department of Transportation's Safe Routes to School Grant Program ("Program"), for funding to construct sidewalks on Clara Avenue, Nautilus Road, Alf Coleman Road and Hills Road.

WHEREAS, the grant project requires no matching funds from the City.

NOW, THEREFORE, BE IT RESOLVED BY THE CITY OF PANAMA CITY BEACH, AS FOLLOWS:

Section 1. Approval of Safe Routes to School Grant Application. The City Council hereby supports the City's pursuit of the Florida Department of Transportation's Safe Routes to School Grant Program for funding to construct sidewalks on Clara Avenue, Nautilus Road, Alf Coleman Road and Hills Road.

Section 2. Authorization of the City Manager. The City Manager is authorized to execute and deliver a grant application and any other documents necessary to satisfy the requirements of the application for the Program.

This Resolution shall become effective immediately upon its adoption.

PASSED AND ADOPTED in regular session this 13th day of October, 2016.

CITY OF PANAMA CITY BEACH

By: 

Mike Thomas, Mayor

ATTEST:

Diane Fowler, City Clerk



CITY OF PANAMA CITY BEACH AGENDA ITEM SUMMARY

1. DEPARTMENT MAKING REQUEST/NAME:

Public Works/Paul Casto

2. MEETING DATE:

10/13/2016

3. REQUESTED MOTION/ACTION:

Provide a Resolution of support for the proposed Safe Route To Schools (SRTS) grant application package.

4. AGENDA

PRESENTATION
PUBLIC HEARING
CONSENT
REGULAR

5. IS THIS ITEM BUDGETED (IF APPLICABLE)? YES NO N/A
BUDGET AMENDMENT OR N/A

DETAILED BUDGET AMENDMENT ATTACHED YES NO N/A

6. BACKGROUND: (WHY IS THE ACTION NECESSARY, WHAT GOAL WILL BE ACHIEVED)

City staff was tasked with finding grant availability for sidewalks around schools on Panama City Beach. City staff looked into connecting existing sidewalk and providing proposed sidewalk in the areas around Arnold High School, Surfside Middle School, and Hutchinson Beach Elementary to give local children a safe route to schools when they are within walking distance. Breakfast Point Schools are currently surrounded by sidewalks and provide both an adequate safe path to and from school. Since Hill Road is located within a 2 mile radius and contains Summerwood Subdivision staff suggested this roadway be include to help with a safe route to school for children in that area. The West Florida Regional Planning Council suggested that we look into grant availability under the SRTS application cycle. The next cycle deadline is in December and one of the requirements is a letter of support from the City Council.

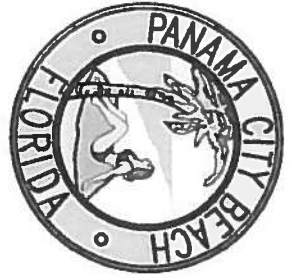

CITY OF
PANAMA CITY BEACH
 HILL RD
 SIDEWALK PROJECT

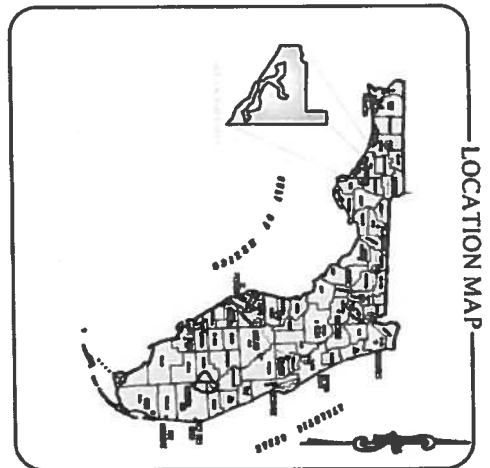

LOCATION MAP

1 of 3

TITLE	NO.
COVER SHEET AND VICINITY MAP	1
HILL RD SIDEWALK PROJECT (EXISTING CONDITIONS)	2
HILL RD SIDEWALK PROJECT (PROPOSED CONDITIONS)	3

INDEX OF PLANS



VICINITY MAP

— = PROJECT LOCATIONS

CITY OFFICIALS

- | | |
|--|---|
| MIKE THOMAS
JOHN RIFICIARD
PHIL CHESTER
JOSIE STRANGE
HECTOR SOLIS
MARIO GISEBERT
DIANE FOWLER | MAYOR
COUNCILMAN - WARD 1
COUNCILMAN - WARD 2
COUNCILWOMAN - WARD 3
COUNCILMAN - WARD 4
CITY MANAGER
CITY CLERK |
|--|---|

CITY OF PANAMA CITY BEACH	
HILL RD SIDEWALK PROJECT	
Drawn By: <u>KLW</u> Designed By: <u>KLW</u> Date: <u>8/18/16</u> Checked By: <u>KLW</u>	Project No.: Page No.: <u>1</u> Field Book: <u>NA</u>

I:\CAD\PROJECTS - LAN\CE2016\Sidewalk - Project\DWG\Sidewalk Project.dwg 8/19/2016 11:47:31 AM, Adobe PDF



LEGEND

— EXISTING SIDEWALK

① PICTURE LOCATIONS

HILL RD SIDEWALK PROJECT (EXISTING CONDITIONS)

DATE	DRAWN BY	CHECKED BY
8-18-16	L.J.S.	K.L.Y.

I:\CAD\PROJECTS-LANCE\2016\SideWalk Projects\DWG\SideWalks\Projects_Bat11.dwg, 8/19/2016 11:54:57 AM, Adobe PDF



LEGEND

— PROPOSED SIDEWALK

**HILL RD SIDEWALK PROJECT
(PROPOSED CONDITIONS)**

DATE	DRAWN BY	CHECKED BY
8-18-16	L.J.S.	K.L.Y.

Picture 1: Intersection of Back Beach Road and Hill Road. East side of Hill Road Right of Way looking north.

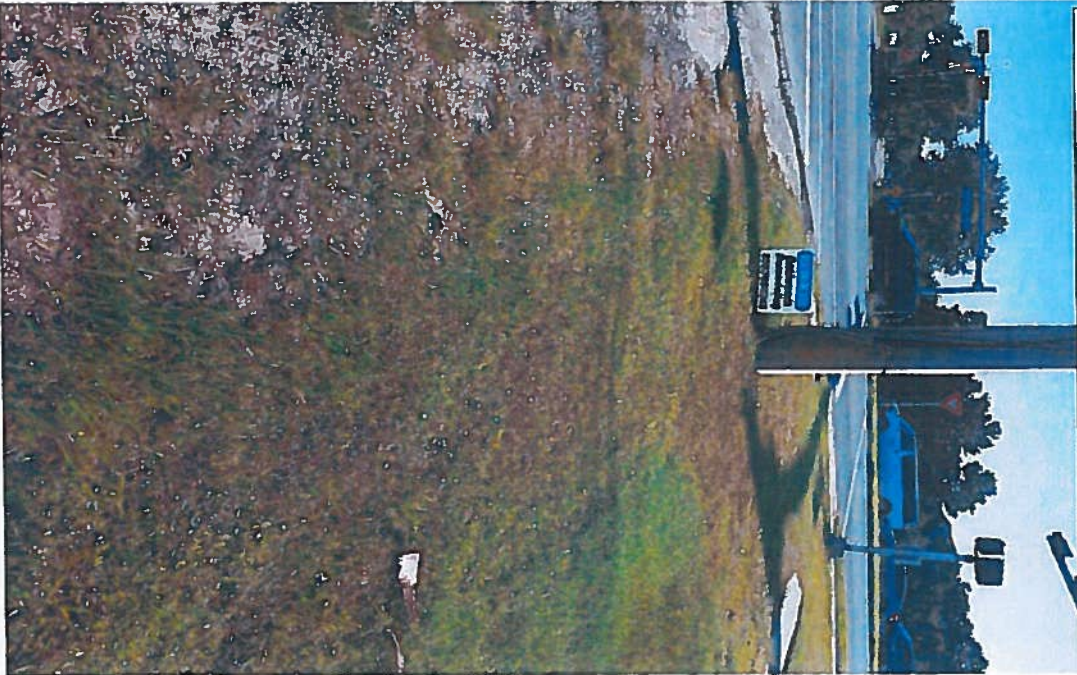

Picture 2: East side of Hill Road Right of Way looking south. Along the Summerwood Subdivision.



Picture 3: East side of Hill Road Right of Way looking south. Along the Summerwood Subdivision entrance.

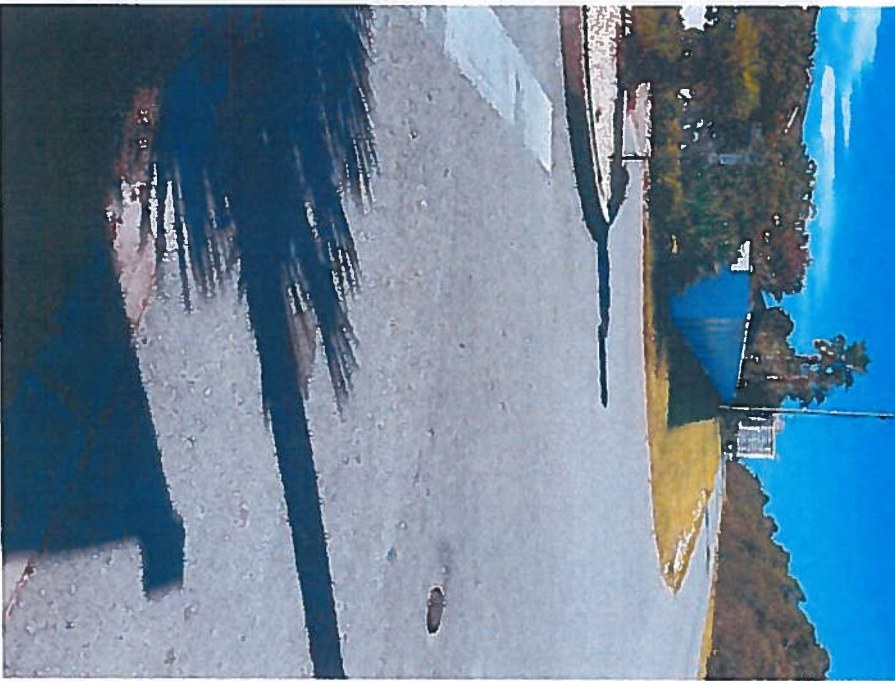

Picture 4: East side of Hill Road Right of Way looking south.

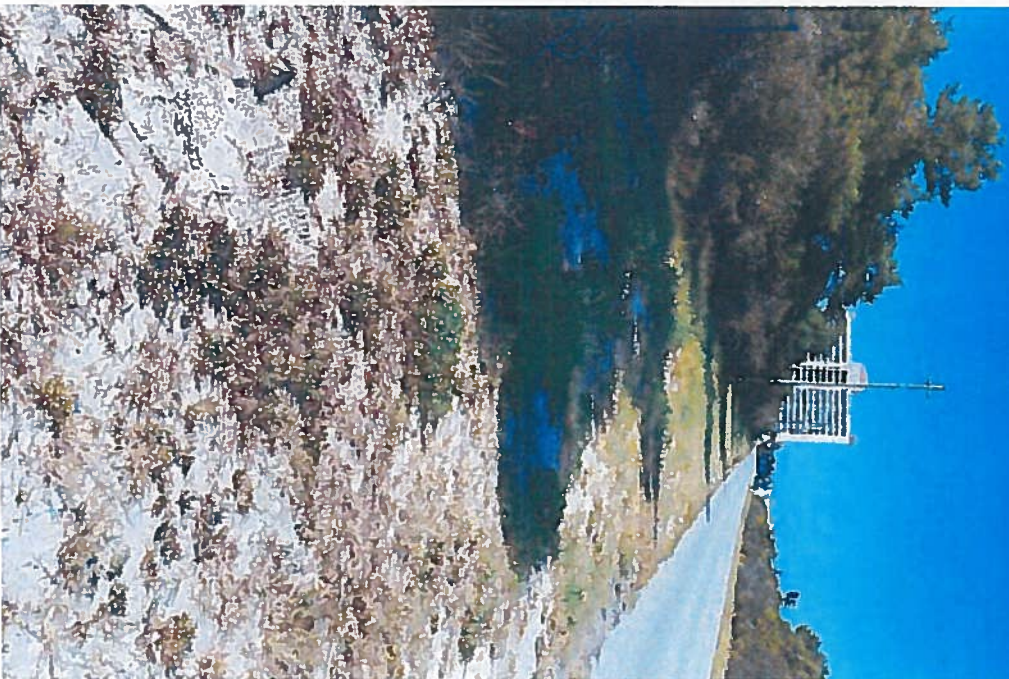

Picture 5: East side of Hill Road Right of Way looking south. Close to the intersection of Front Beach Road.





**CITY OF
PANAMA CITY BEACH**

**J.R. ARNOLD HIGH SCHOOL
ALF COLEMAN RD
SIDEWALK PROJECT**

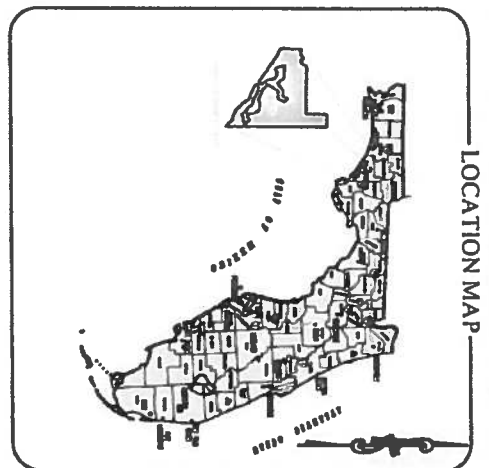

LOCATION MAP

Sheet No. 1
Map No. 6

INDEX OF PLANS

TITLE	NO
COVER SHEET AND VICINITY MAP	1
J.R. ARNOLD HIGH SCHOOL	
ALF COLEMAN RD SIDEWALK PROJECT (EXISTING CONDITIONS)	2
1 OF 2	
J.R. ARNOLD HIGH SCHOOL	
ALF COLEMAN RD SIDEWALK PROJECT (EXISTING CONDITIONS)	3
2 OF 2	
J.R. ARNOLD HIGH SCHOOL	
ALF COLEMAN RD SIDEWALK PROJECT (PROPOSED CONDITIONS)	4
1 OF 2	
J.R. ARNOLD HIGH SCHOOL	
ALF COLEMAN RD SIDEWALK PROJECT (PROPOSED CONDITIONS)	5
2 OF 2	
BAY DISTRICT SCHOOLS 2015-2016 HIGH SCHOOL ATTENDANCE ZONES	6

VICINITY MAP

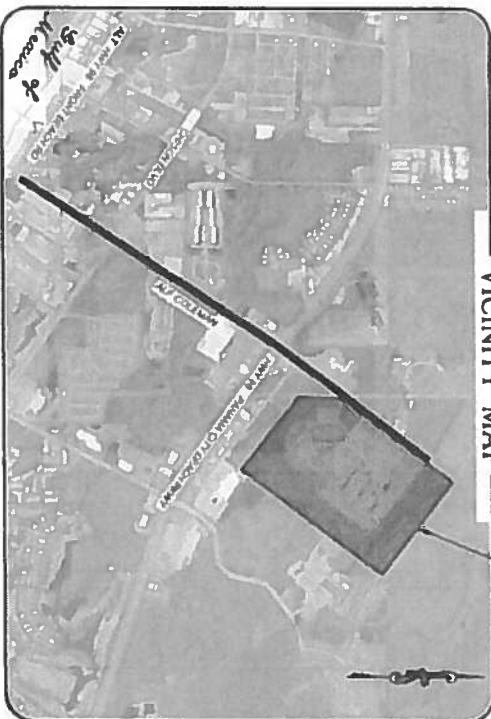

— = PROJECT LOCATIONS

CITY OFFICIALS

- | | |
|----------------|-----------------------|
| MIKE THOMAS | MAYOR |
| JOHN REICHIARD | COUNCILMAN - WARD 1 |
| PHIL CHESTER | COUNCILMAN - WARD 2 |
| JOSIE STRANGE | COUNCILWOMAN - WARD 3 |
| HECTOR SOLIS | COUNCILMAN - WARD 4 |
| MARIO GISBERT | CITY MANAGER |
| DIANE FOWLER | CITY CLERK |

CITY OF PANAMA CITY BEACH	
J.R. ARNOLD HIGH SCHOOL ALF COLEMAN RD SIDEWALK PROJECT	
Drawn By: L.L.S.	Project No.: —
Designed By: L.L.S.	Page No.: 1
Date: 8/19/16	Field Book: VA
Checked By: S.L.V.	



**MATCHLINE A
SEE SHEET 2 OF 2**

LEGEND

-  EXISTING SIDEWALK
-  PICTURE LOCATIONS

J.R. ARNOLD HIGH SCHOOL ALF COLEMAN RD SIDEWALK PROJECT (EXISTING CONDITIONS)

I:\CAD\PROJECTS\LANICE\2016\Sidewalk Projects\DWG\Sidewalk Projects & 11.dwg 8/13/2016 11:40:49 AM, Adobe PDF

DATE	DRAWN BY	CHECKED BY
8-18-16	LJS	KLY

**MATCHLINE A
SEE SHEET 1 OF 2**



**EXTEND EXISTING CULVERTS IN 2 LOCATIONS
AND CONSTRUCT NEW HEADWALL**



**EXTEND EXISTING CULVERTS AND
CONSTRUCT NEW HEADWALL**

LEGEND

-  EXISTING SIDEWALK
-  PICTURE LOCATIONS

**J.R. ARNOLD HIGH SCHOOL
ALF COLEMAN RD SIDEWALK PROJECT
(EXISTING CONDITIONS)**

DATE	DRAWN BY	CHECKED BY
8-18-16	L.J.S.	K.L.Y.



**J.R. ARNOLD HIGH SCHOOL
(TOTAL L.F. ON PAGE 2 OF 2)**

LEGEND
— PROPOSED SIDEWALK

**J.R. ARNOLD HIGH SCHOOL
ALF COLEMAN RD SIDEWALK PROJECT
(PROPOSED CONDITIONS)**

DATE	DRAWN BY	CHECKED BY
8-18-16	L.J.S.	K.L.Y.

**MATCHLINE A
SEE SHEET 1 OF 2**



**J.R. ARNOLD HIGH SCHOOL
3286± L.F. (TOTAL)**

**J.R. ARNOLD HIGH SCHOOL
ALF COLEMAN RD SIDEWALK PROJECT
(PROPOSED CONDITIONS)**

LEGEND





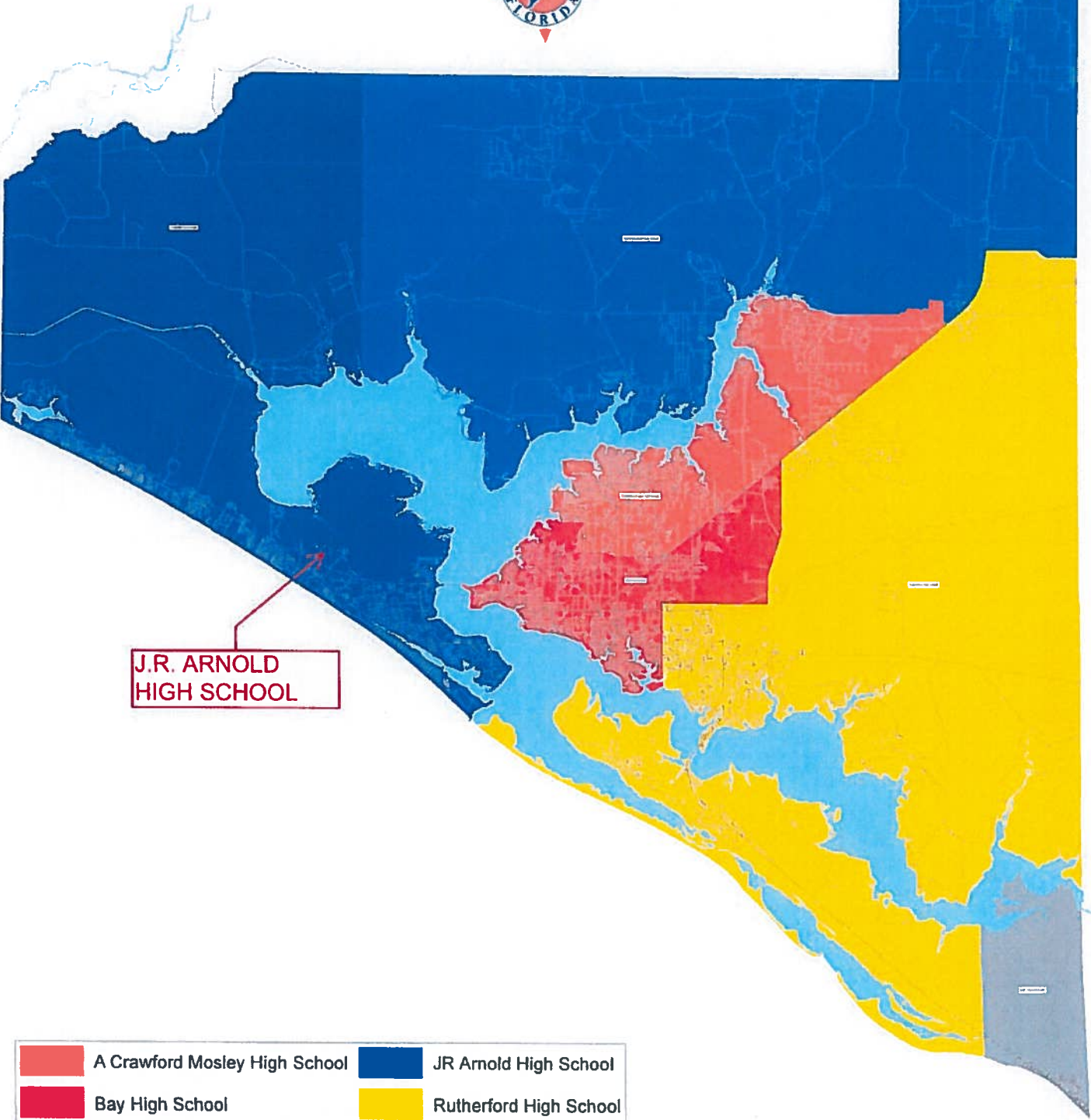

 **PROPOSED SIDEWALK**

DATE	DRAWN BY	CHECKED BY
8-18-16	L.J.S.	K.L.Y.

Bay District Schools 2015 - 2016 High School Attendance Zones



J.R. ARNOLD
HIGH SCHOOL

	A Crawford Mosley High School		JR Arnold High School
	Bay High School		Rutherford High School
	Deane Bozeman High School		Gulf County Schools

Picture 1: East side of Alf Coleman Road looking south. At north driveway at Arnold High School.



Picture 2: East side of Alf Coleman Road looking south. At south driveway at Arnold High School.



Picture 3: East side of Alf Coleman Road looking south. Near intersection of Alf Coleman and Back Beach Road.



Picture 4: East side of Alf Coleman Road looking south. Guardrail in front of Lowe's where storm pipes are to be extended and new headwall constructed.

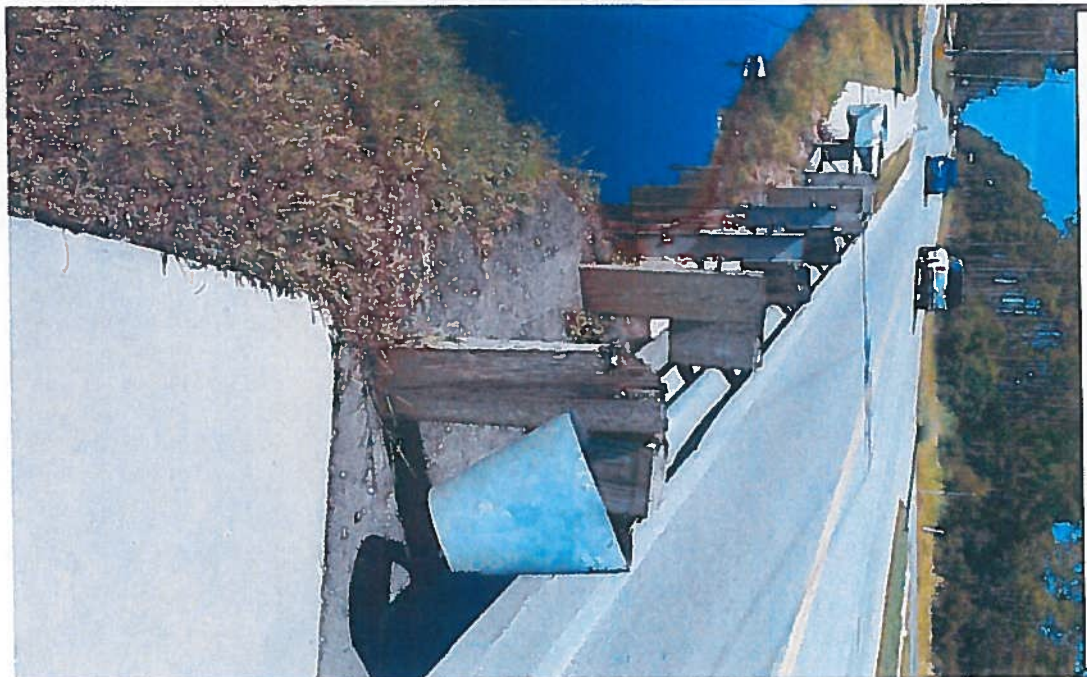

Picture 5: East side of Alf Coleman Road looking south. Guardrail near Harrison Walk Subdivision where storm pipes are to be extended and new headwall constructed.



Picture 6: East side of Alf Coleman Road looking north. Near intersection of Alf Coleman and Middle Beach Road.



Picture 7: East side of Alf Coleman Road looking south. Across from Miracle Strip Water Park.



Picture 8: East side of Alf Coleman Road looking south. Across from Miracle Strip Water Park.





CITY OF
PANAMA CITY BEACH
 HUTCHISON BEACH
 ELEMENTARY SCHOOL
 CLARA AVE SIDEWALK PROJECT

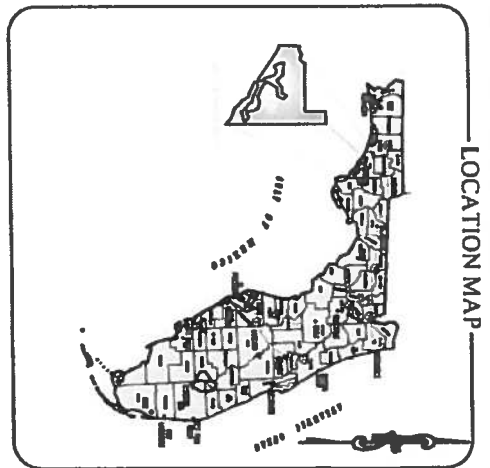

LOCATION MAP

DATE: 8/19/16
 SHEET: 1 OF 4

INDEX OF PLANS

NO.	TITLE
1	COVER SHEET AND VICINITY MAP
2	HUTCHISON BEACH ELEMENTARY SCHOOL CLARA AVE SIDEWALK PROJECT (EXISTING CONDITIONS)
3	HUTCHISON BEACH ELEMENTARY SCHOOL CLARA AVE SIDEWALK PROJECT (PROPOSED CONDITIONS)
4	BAY DISTRICT SCHOOLS 2015-2016 ELEMENTARY SCHOOL ATTENDANCE ZONES

VICINITY MAP



SITE
 HUTCHISON BEACH
 ELEMENTARY SCHOOL

== PROJECT LOCATIONS

CITY OFFICIALS

- | | |
|----------------|-----------------------|
| MIKE THOMAS | MAYOR |
| JOHN REICHLARD | COUNCILMAN - WARD 1 |
| PHIL CHESTER | COUNCILMAN - WARD 2 |
| JOSIE STRANGE | COUNCILWOMAN - WARD 3 |
| HECTOR SOLIS | COUNCILMAN - WARD 4 |
| MARIO GISBERT | CITY MANAGER |
| DIANE FOWLER | CITY CLERK |

CITY OF PANAMA CITY BEACH	
HUTCHISON BEACH ELEMENTARY SCHOOL	
CLARA AVE SIDEWALK PROJECT	
Drawn By: LLS	Project No.: 1
Designed By: RLS	Page No.: 1
Checked By: JLL	Print Book: N/A
Checked By: RLS	

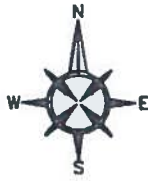

EXTEND EXISTING CULVERTS AND CONSTRUCT NEW HEADWALL

EXTEND EXISTING CULVERTS AND CONSTRUCT NEW HEADWALL

HUTCHISON BEACH ELEMENTARY CLARA AVE SIDEWALK PROJECT (EXISTING CONDITIONS)

LEGEND

- EXISTING SIDEWALK
- PICTURE LOCATIONS

DATE	DRAWN BY	CHECKED BY
8-18-16	LJS	KLY



**HUTCHISON BEACH ELEMENTARY
3508± L.F. (TOTAL)**

**HUTCHISON BEACH ELEMENTARY
CLARA AVE SIDEWALK PROJECT
(PROPOSED CONDITIONS)**

LEGEND

PROPOSED SIDEWALK

DATE	DRAWN BY	CHECKED BY
8-18-16	L.J.S	K.L.Y

Bay District Schools 2015 - 2016 Elementary School Attendance Zones

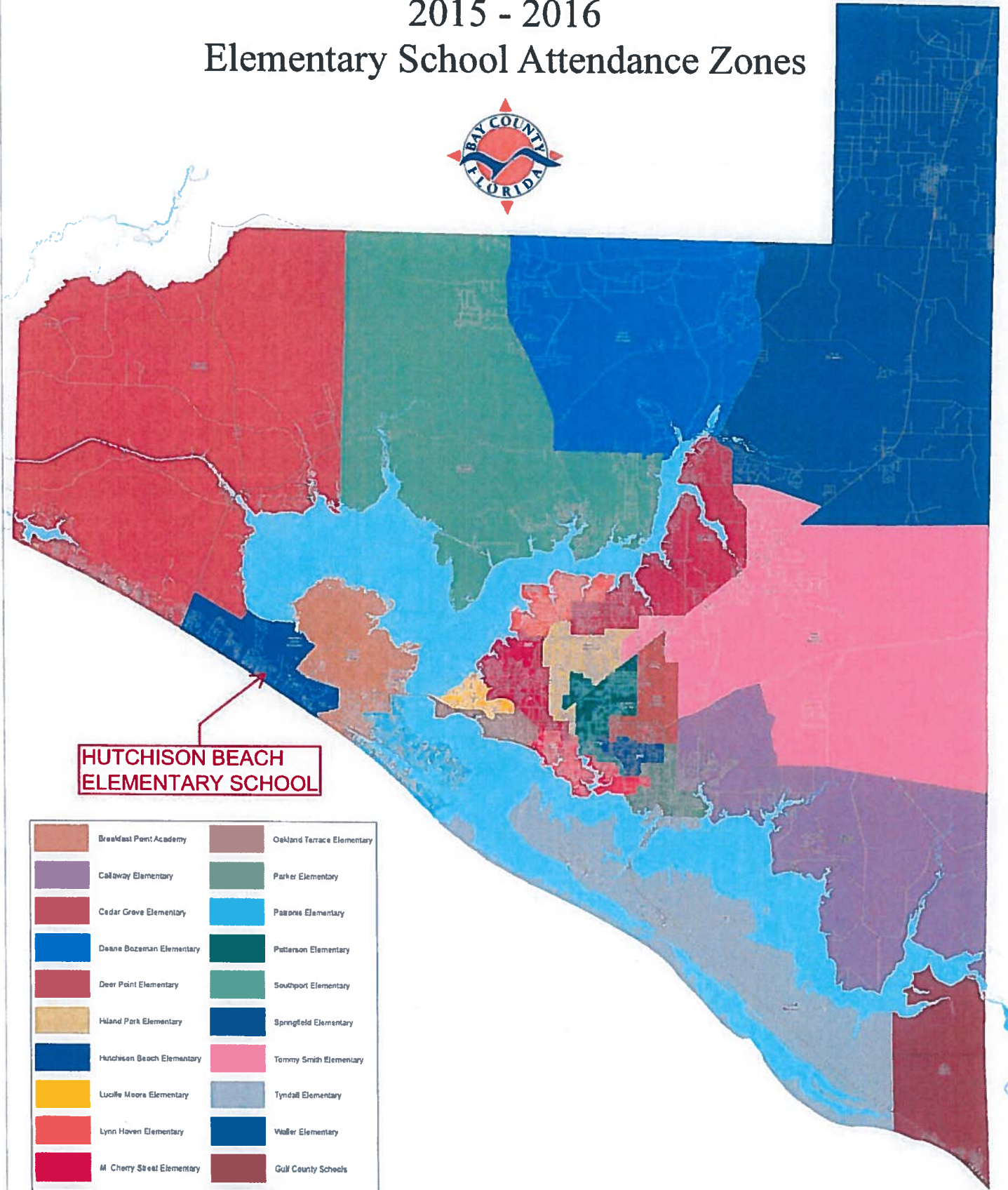

**HUTCHISON BEACH
ELEMENTARY SCHOOL**

	Breakfast Point Academy		Oakland Terrace Elementary
	Callaway Elementary		Parker Elementary
	Cedar Grove Elementary		Patrons Elementary
	Daane Bozeman Elementary		Patterson Elementary
	Deer Point Elementary		Southport Elementary
	Hiland Park Elementary		Springfield Elementary
	Hutchison Beach Elementary		Tommy Smith Elementary
	Lucille Moore Elementary		Tyndall Elementary
	Lynn Haven Elementary		Waller Elementary
	M Cherry Street Elementary		Gulf County Schools
	Northside Elementary		West Bay Elementary

Picture 1: Intersection of Back Beach Road and Clara Avenue. West side of Clara Avenue Right of Way looking north.



Picture 2: West side of Clara Avenue looking south. Drainage headwall and piping to be extended at this location.



Picture 3: East side of Clara Avenue looking south.
Near residential houses, Tapestry Park Subdivision,
and Hutchinson Beach Elementary.



Picture 4: East side of Clara Avenue looking south.
South side of Middle Beach Road.



Picture 5: East side of Clara Avenue looking south.



Picture 6: East side of Clara Avenue looking south. Intersection of Clara Avenue and Front Beach Road.



Picture 7: South Right of Way of Middle Beach Road looking west.



Picture 8: South Right of Way of Middle Beach Road looking east.



**Picture 9: South Right of Way of Middle Beach Road
looking east.**



**Picture 10: South Right of Way of Middle Beach Road
looking east.**



Picture 11: South Right of Way of Middle Beach Road looking east.





**CITY OF
PANAMA CITY BEACH**

**SURFSIDE MIDDLE SCHOOL
NAUTILUS RD
SIDEWALK PROJECT**

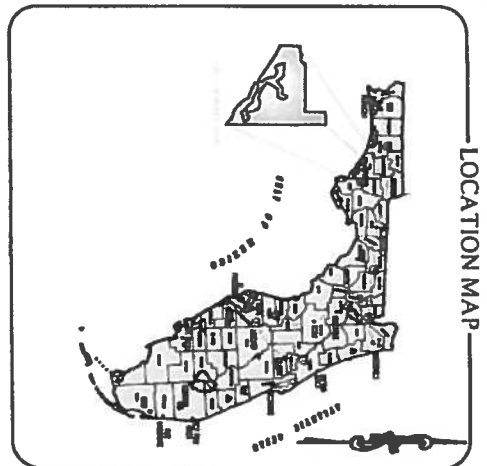

LOCATION MAP

1 of 4

INDEX OF PLANS

TITLE	NO.
COVER SHEET AND VICINITY MAP	1
SURFSIDE MIDDLE SCHOOL	2
NAUTILUS RD SIDEWALK PROJECT (EXISTING CONDITIONS)	3
SURFSIDE MIDDLE SCHOOL	4
NAUTILUS RD SIDEWALK PROJECT (PROPOSED CONDITIONS)	
BAY DISTRICT SCHOOLS 2015-2016 MIDDLE SCHOOL ATTENDANCE ZONES	

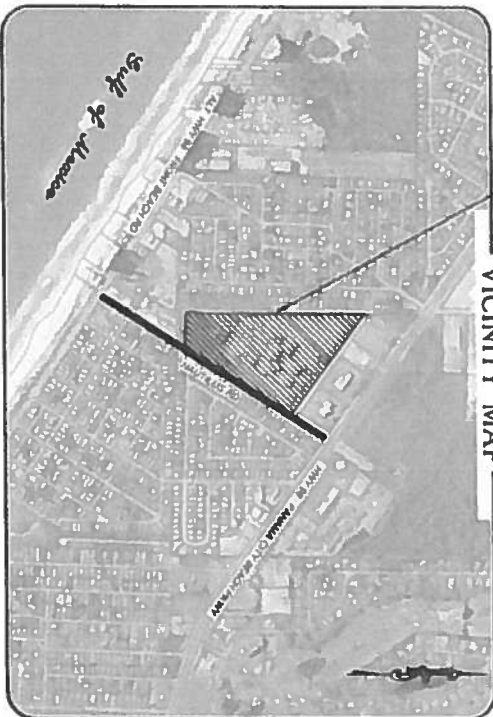

SITE
SURFSIDE
MIDDLE SCHOOL

VICINITY MAP

== PROJECT LOCATIONS

CITY OFFICIALS

- | | |
|--|---|
| MIKE THOMAS
JOHN RICHARD
PHIL CHESTER
JOSIE STRANGE
HECTOR SOLIS | MAYOR
COUNCILMAN - WARD 1
COUNCILMAN - WARD 2
COUNCILWOMAN - WARD 3
COUNCILMAN - WARD 4 |
| MARIO GISBERT
DIANE FOWLER | CITY MANAGER
CITY CLERK |

CITY OF PANAMA CITY BEACH	
SURFSIDE MIDDLE SCHOOL NAUTILUS RD SIDEWALK PROJECT	
Drawn By: LLS	Project No.: —
Designed By: ELY	Page No.: 1
Order: A/16/16	Field Booker: WA
Checked By: JLV	



LEGEND

- EXISTING SIDEWALK
- PICTURE LOCATIONS

SURFSIDE MIDDLE SCHOOL NAUTILUS RD SIDEWALK PROJECT (EXISTING CONDITIONS)

DATE	DRAWN BY	CHECKED BY
8-18-16	L.J.S.	K.L.Y.

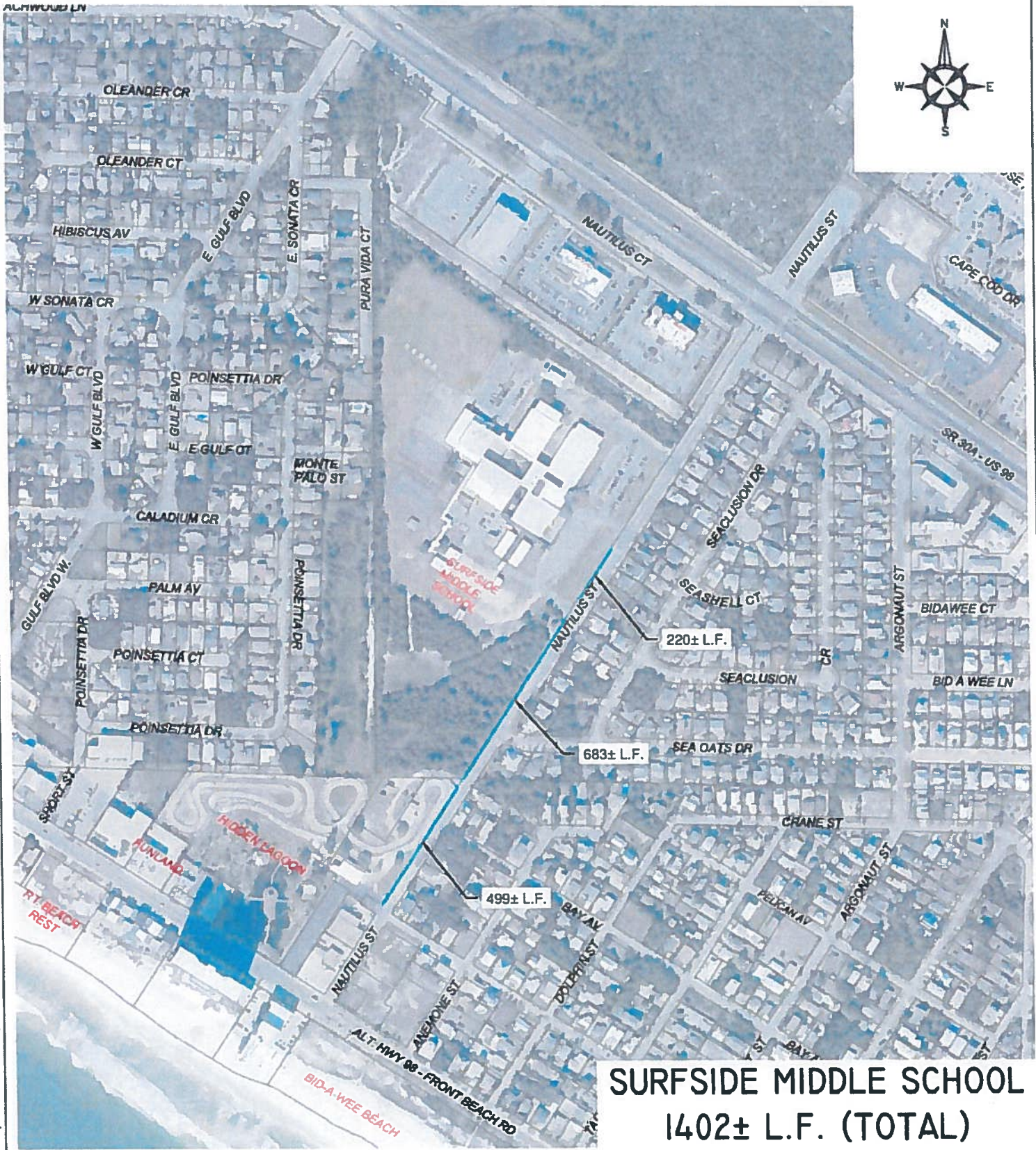

**SURFSIDE MIDDLE SCHOOL
1402± L.F. (TOTAL)**

**SURFSIDE MIDDLE SCHOOL
NAUTILUS RD SIDEWALK PROJECT
(PROPOSED CONDITIONS)**

LEGEND

 PROPOSED SIDEWALK

DATE	DRAWN BY	CHECKED BY
8-18-16	LJS	KLY.

Bay District Schools 2015 - 2016 Middle School Attendance Zones

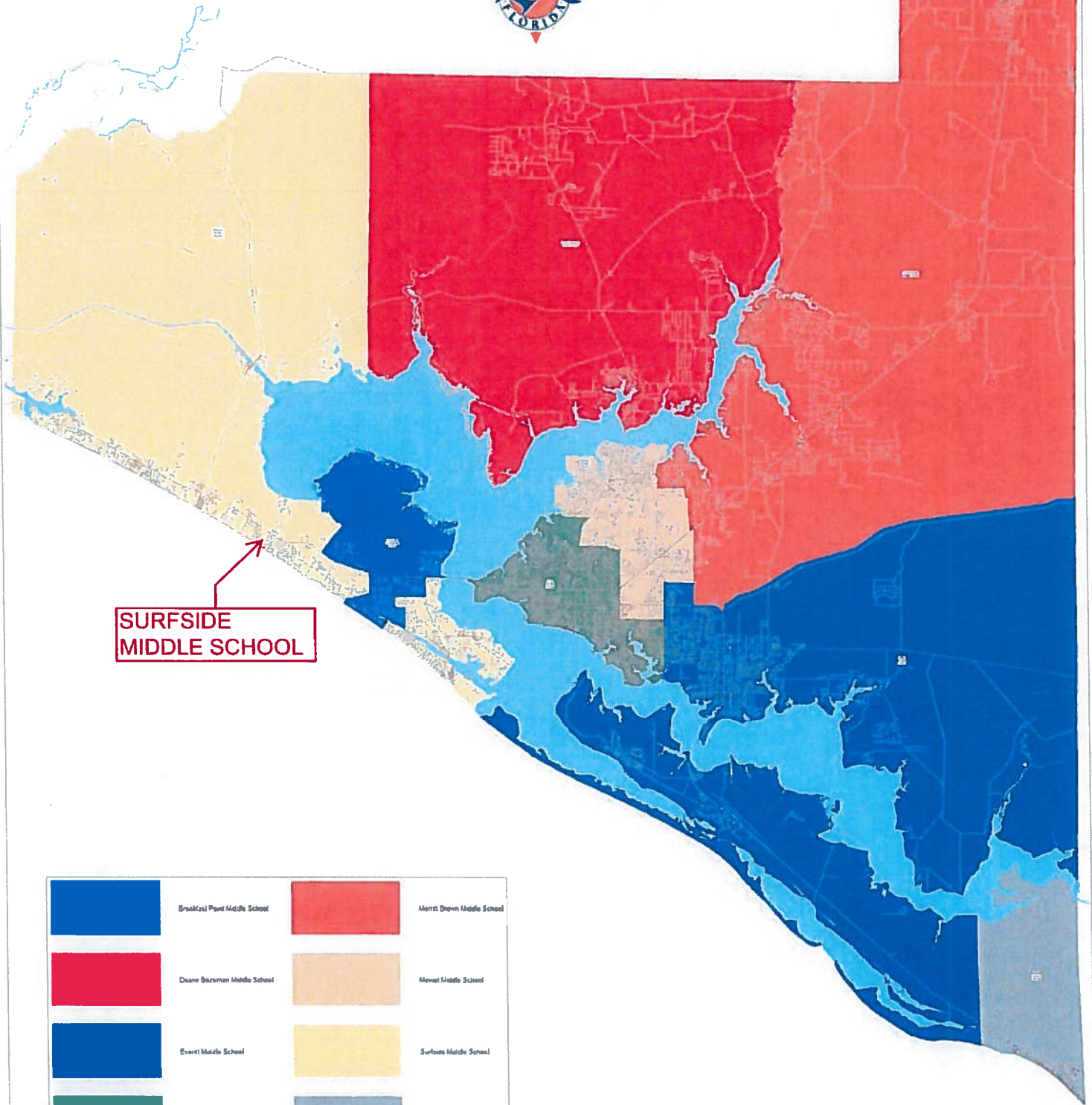

**SURFSIDE
MIDDLE SCHOOL**

	Breakfast Point Middle School		Merritt Dwyer Middle School
	Duane Barzman Middle School		Merritt Middle School
	Everett Middle School		Surfside Middle School
	Jinx Middle School		Oak Covey Schools

Picture 1: West side of Nautilus Road Right of Way in front of Surfside Middle School.



Picture 2: West side of Nautilus Road Right of Way.



Picture 3: West side of Nautilus Road Right of Way in front of Hidden Lagoon racetrack.

