

FILE NAME: I:\4600048278\001\CADD\Sheets\1\H46278.001_LAYOUT.dwg DATE: February 15, 2023, TIME: 9:13 AM, USER: ah5014, AVO: 46278.001

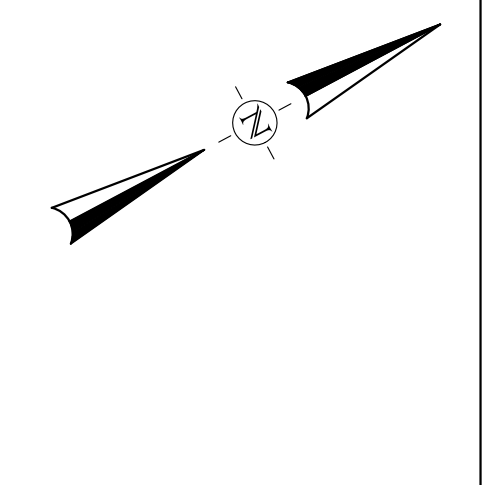
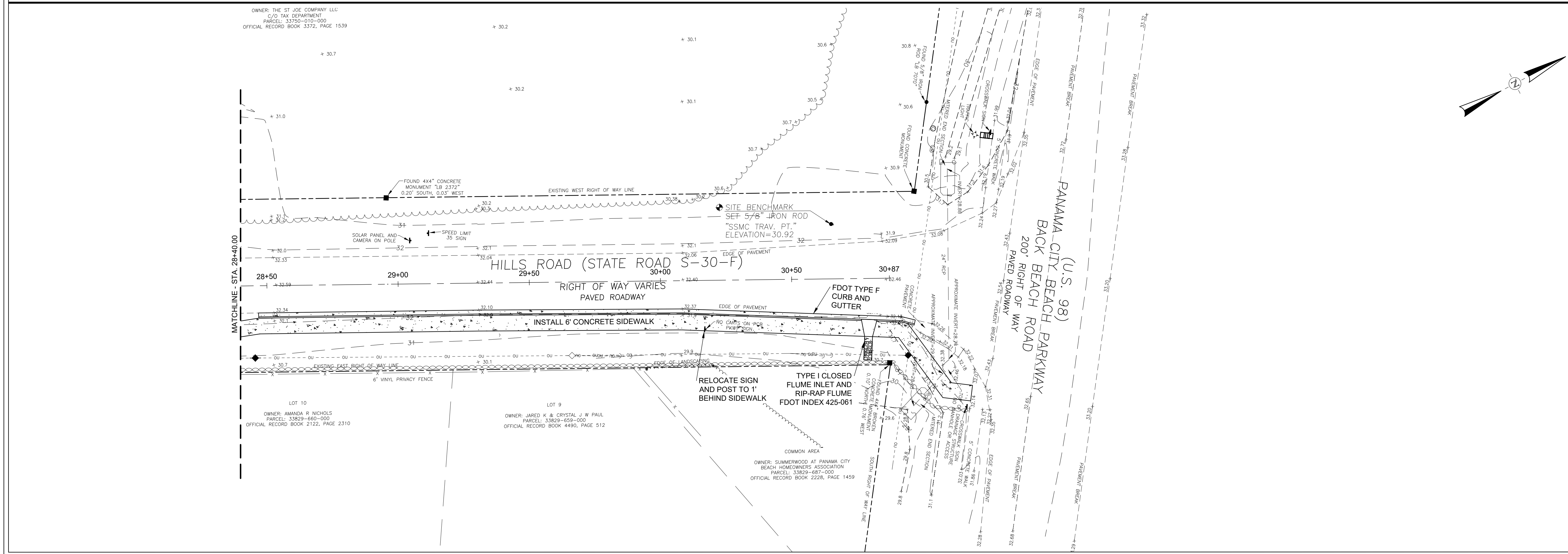
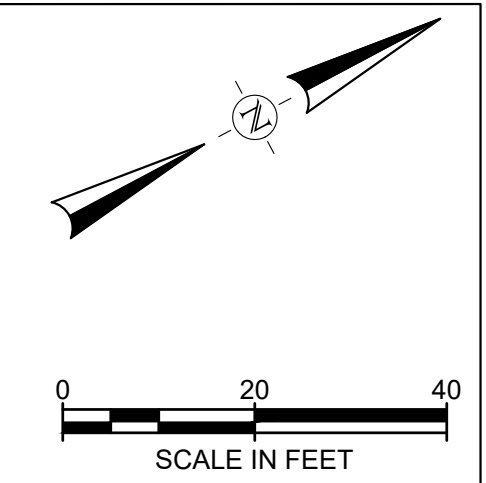
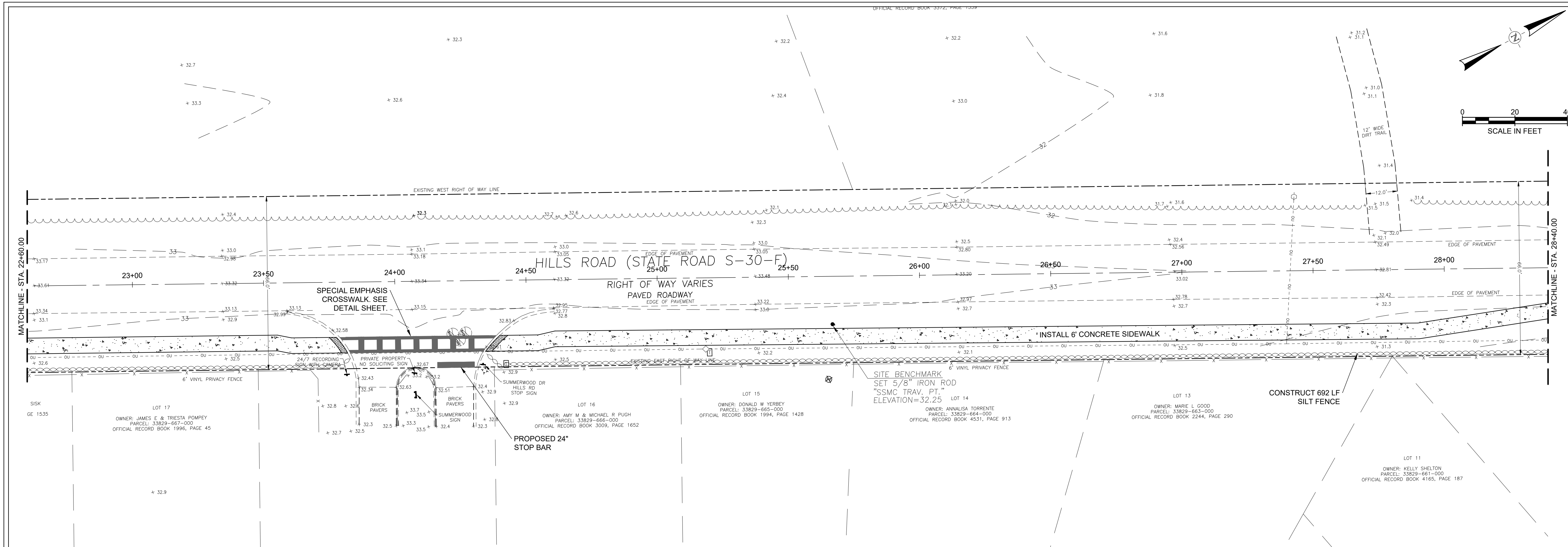

HILLS ROAD SIDEWALK
HILLS ROAD
PANAMA CITY BEACH, FL

HALFF
FL CA 83380, FL LC 26000645, FL LB 8348
HALFF ASSOCIATES, INC. SUITE 200
2255 KILLBURN CENTER BLVD., PANAMA CITY BEACH, FL 32413
TEL: (850) 224-4465 WWW.HALFF.COM

REVISION NO.	DATE	DESCRIPTION

ISSUED FOR CONSTRUCTION

PROJECT NO.:	46278.001
ISSUED:	02/15/2023
DRAWN BY:	SRW
CHECKED BY:	DWH
SCALE:	1"=20'
SHEET TITLE	SIDEWALK PLAN
SHEET NUMBER	8
OF 11	8 OF 11

THE OFFICIAL RECORD OF THIS SHEET IS THE ELECTRONIC FILE DIGITALLY SIGNED AND SEALED UNDER RULE 61G15-23.004 F.A.C.