

# DESIGN DOCUMENTS PACKAGE

## WRF#1 GENERATOR & ATS CONTROLS IMPROVEMENTS

### FOR THE

# CITY OF PANAMA CITY BEACH

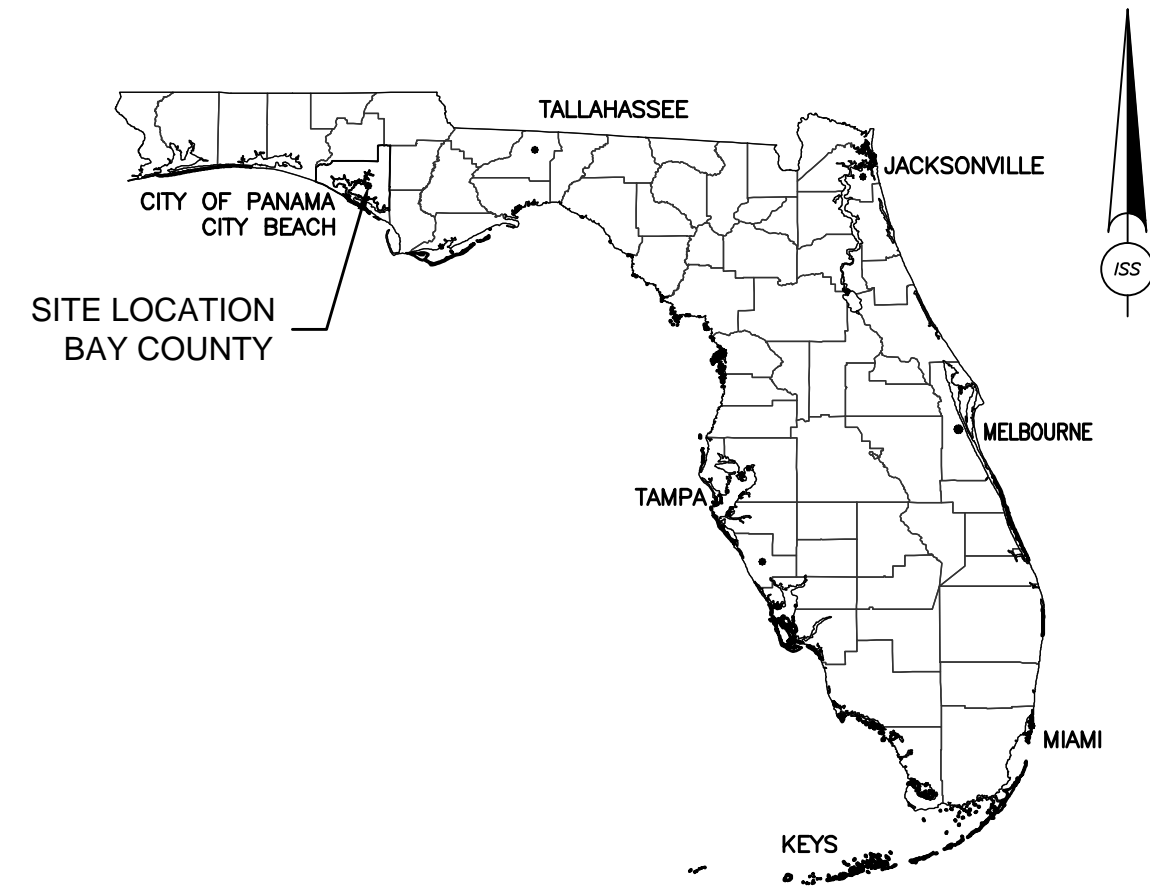

KEY MAP  
NOT TO SCALE

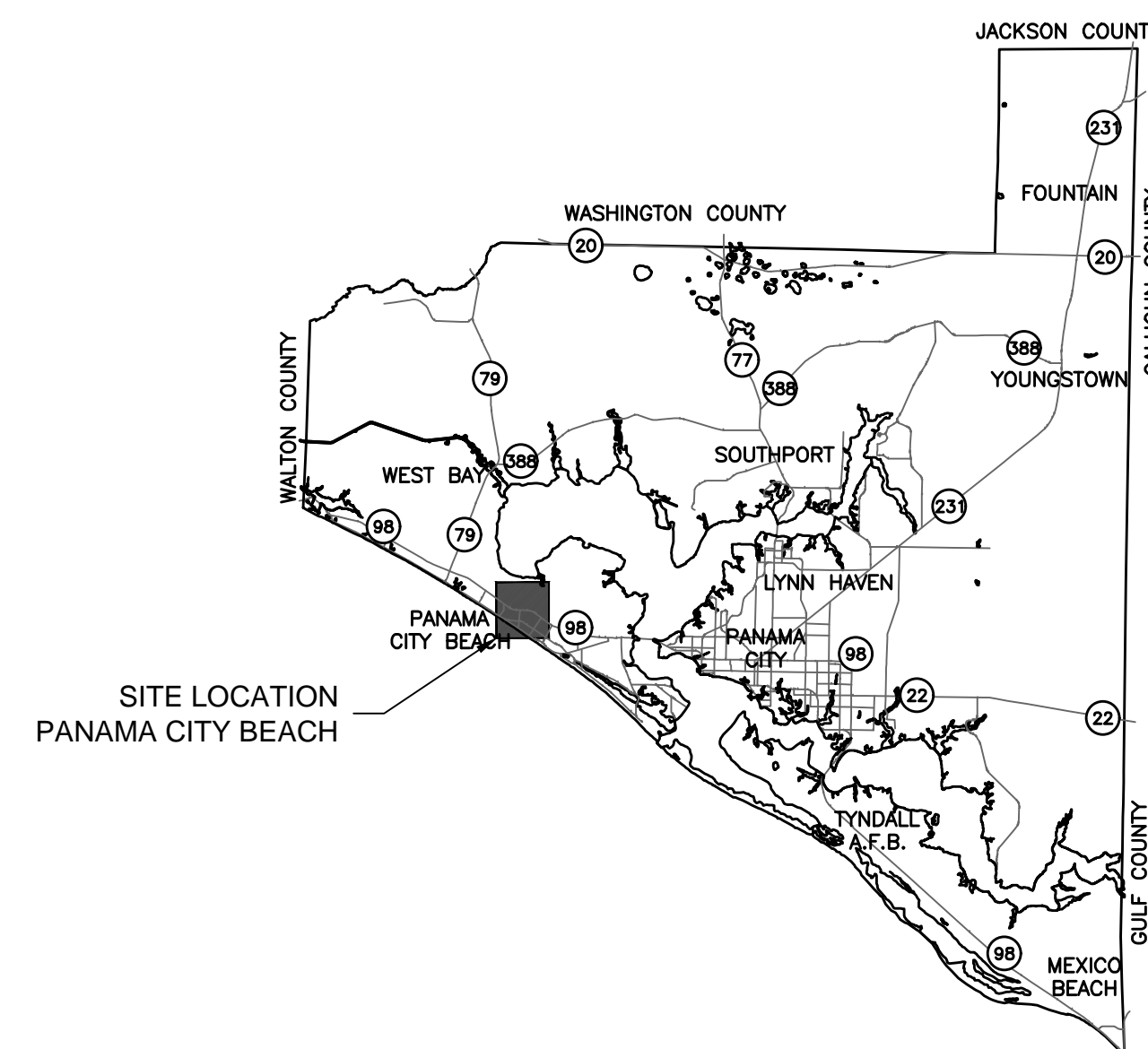

VICINITY MAP  
NOT TO SCALE



LOCATION MAP  
SCALE: 1" = 250'



MAYOR	MARK SHELDON
WARD 1 COUNCILMAN	PAUL CASTO
WARD 2 COUNCILMAN	PHIL CHESTER
WARD 3 COUNCILMAN AND VICE MAYOR	GEOFF MCCONNELL
WARD 4 COUNCILMAN	MICHAEL JARMAN
CITY MANAGER	DREW WHITMAN
CITY CLERK	LYNNE FASONE



120 Richard Jackson Blvd., Suite 200C  
Panama City Beach, FL 32407  
Phone: (850) 366-9942  
EB# 29992

**RELEASED FOR BID**  
**NOT FOR CONSTRUCTION**



# KOHLER POWER SYSTEMS

## SGP-1350 PANAMA CITY BEACH AWT EXPANSION

SERIAL NUMBER

ES-90645  
ES-90646  
ES-90647

ITEM

SWITCHGEAR LINEUP  
CONTROLS LINEUP  
STATION BATTERY - 24VDC

PROJECT TITLE SHEETS	REV. D	SHEET NO.
PROJECT SUMMARY		T1
LEGEND		T2

GENERAL INFORMATION SHEETS	REV. C	SHEET NO.
STRUCTURE/BREAKER DATA		G1

MECHANICAL SHEETS	REV. C	SHEET NO.
DIMENSION PRINT, OUTLINE DRAWING (SWGR)		M1-M4
DIMENSION PRINT, CONTROL DOOR (SWGR)		M5

ELECTRICAL SHEETS	REV. D	SHEET NO.
SINGLE LINE ELECTRICAL		E1-4
A.C. SCHEMATIC		E5-15
PANEL LAYOUT AND WIRING DIAGRAMS		E5-10
D.C. SCHEMATIC POWER DISTRIBUTION		E16
D.C. SCHEMATIC GENERATOR 1		E17-20
C.B. SCHEMATIC GENERATOR 1		E21
D.C. SCHEMATIC GENERATOR 2		E22-25
C.B. SCHEMATIC GENERATOR 2		E26
D.C. SCHEMATIC GENERATOR 3		E27-30
C.B. SCHEMATIC GENERATOR 3		E31
D.C. SCHEMATIC GENERATOR 4		E32-35
C.B. SCHEMATIC GENERATOR 4		E36
D.C./C.B. SCHEMATIC UTILITY 1/FEEDERS		E37-44
D.C./C.B. SCHEMATIC UTILITY 2/FEEDERS		E45-52
D.C./C.B. SCHEMATIC TIE		E53-56
D.C. SCHEMATIC SYSTEM CONTROL		E57-60
<del>SCHEMATIC COMMUNICATIONS</del>		<del>E61-64</del>
WIRING DIAGRAM, SWITCHGEAR		E65-136
CUBICLE INTERCONNECT, SWITCHGEAR		E137-139
WIRING DIAGRAM, SYSTEM CONTROL		E140-156
DIAGRAM, BLOCK INTERCONNECT		E157-159
WIRING DIAGRAM, CUSTOMER INTERCONNECT		E160-179

See new SCADA  
Architecture  
drawing

CAE GENERATED DRAWING				PROJECT NO.: SGP-1350		PROJECT NAME: PANAMA CITY BEACH AWT EXP		KOHLER CO. POWER SYSTEMS, KOHLER, WI 53044 U.S.A. THIS DRAWING, IN DESIGN AND DETAIL, IS KOHLER CO. PROPERTY AND MUST NOT BE USED EXCEPT IN CONNECTION WITH KOHLER CO. WORK. ALL RIGHTS OF DESIGN OR INVENTION ARE RESERVED.	
REV	DATE	REVISION	BY	ES NO.	ITEM	APPROVALS		DATE	
-	1-5-10	NEW DRAWING-FOR APPROVAL [89056]	RTR	-	-	DRAWN		RTR 1-5-10	
A	1-27-10	FOR APPROVAL [89286]	PJL			CHECKED		RMB 1-5-10	
B	5-14-10	FOR MANUFACTURING [89803]	RTR			APPROVED		RMB 1-5-10	
C	7-21-10	AS BUILT [90178]	RTR						
D	3-29-11	REVISED PER FIELD MODIFICATIONS [91400]	CLM						
SECTION/FUNCTION 1				SCALE		CAD NO.		SHEET T1 OF 2	
				PLOTTED		DWG. NO.		SGP-1350 D	



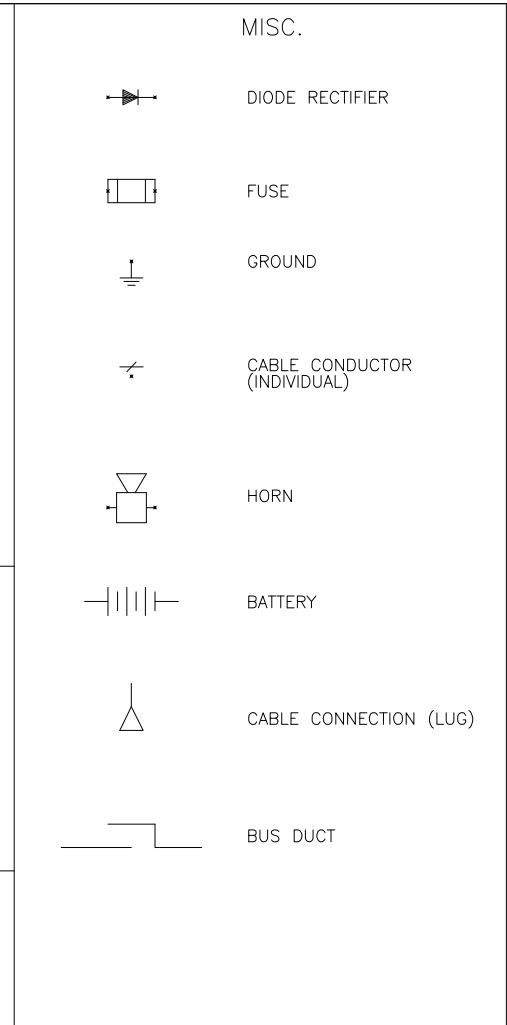
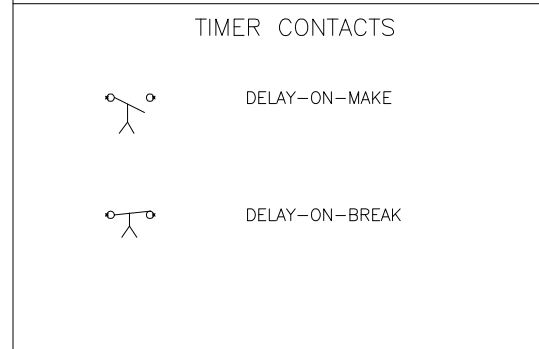
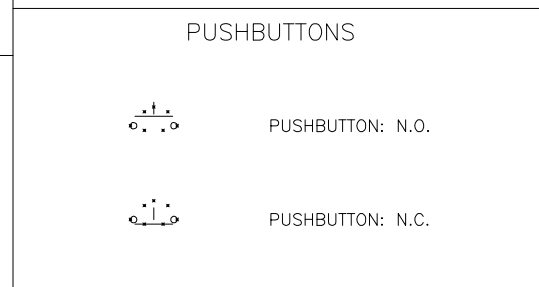
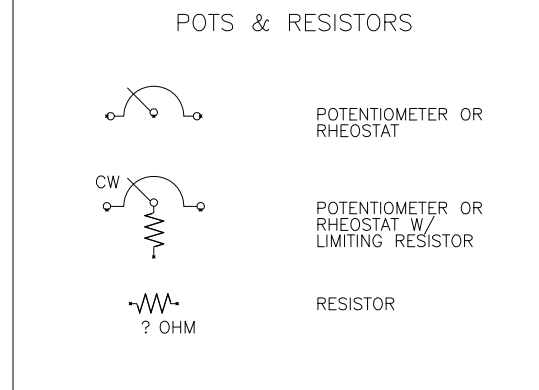
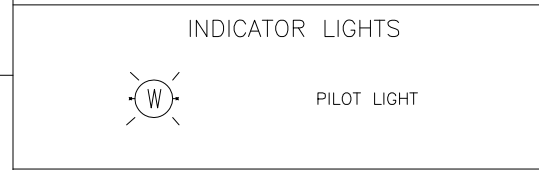
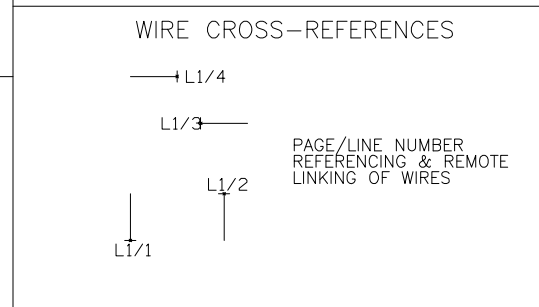
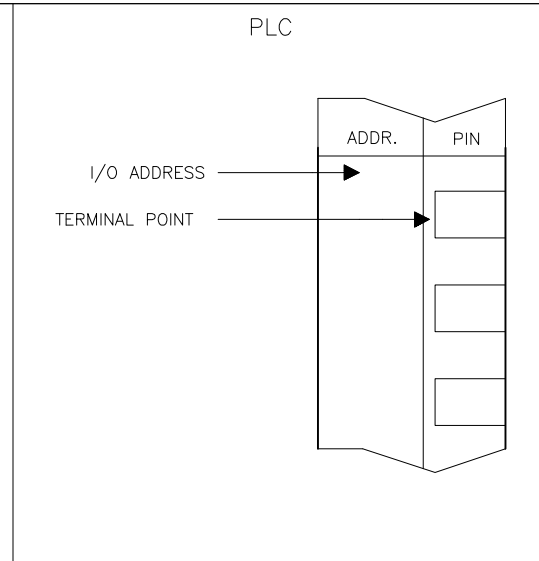
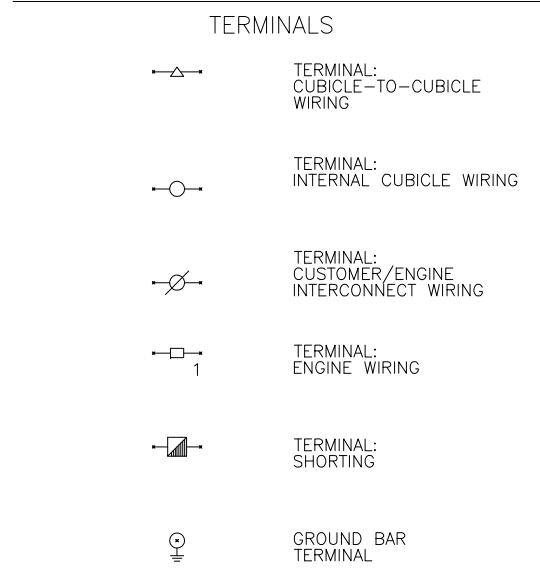
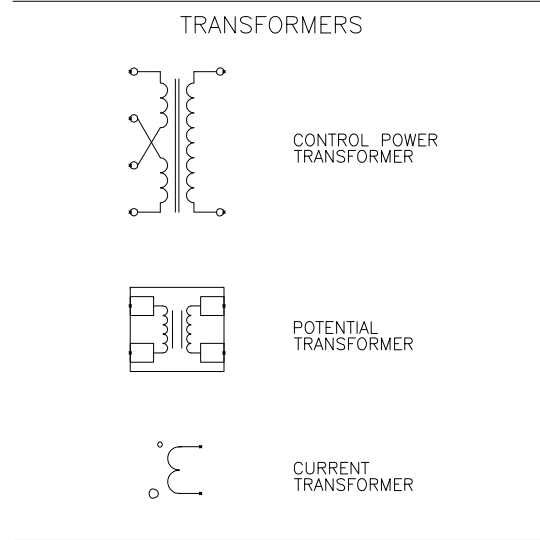
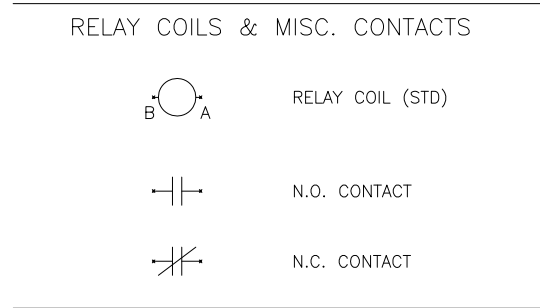
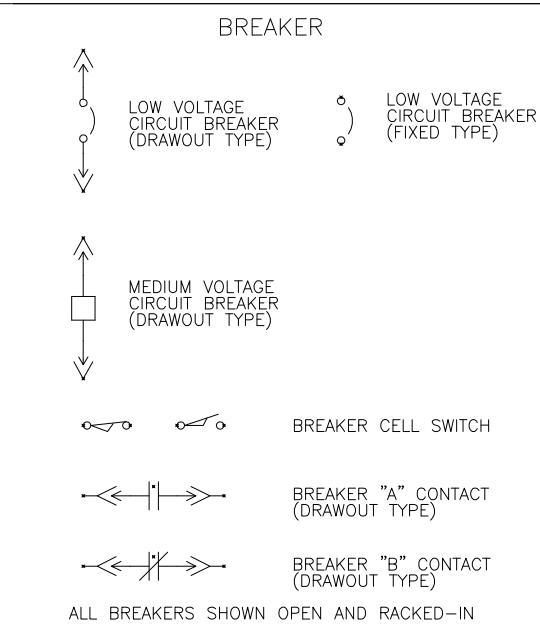

### COMMON DEVICE ABBREVIATIONS

25	SYNCHRONIZER
25C	SYNCH CHECK RELAY
27	UNDERVOLTAGE RELAY
32	REVERSE POWER RELAY
40	LOSS OF EXCITATION RELAY
46	NEGATIVE SEQUENCE - CURRENT
47	NEGATIVE SEQUENCE - VOLTAGE
50	INSTANTANEOUS OVERCURRENT RELAY
51	TIMED OVERCURRENT RELAY
52G(x)	GENERATOR CIRCUIT BREAKER
52F(x)	FEEDER CIRCUIT BREAKER
52U(x)	UTILITY CIRCUIT BREAKER
52T(x)	TIE CIRCUIT BREAKER
59	OVERVOLTAGE RELAY
810	OVERFREQUENCY RELAY
81U	UNDERFREQUENCY RELAY
86	LOCK-OUT RELAY
87	DIFFERENTIAL RELAY
A	AMMETER
AF	AMP FRAME
AL	AMBER LIGHT
AP	AMP PLUG
AS	AMMETER SWITCH
CBS	CIRCUIT BREAKER CONTROL SWITCH
CR	CIRCUIT BREAKER CLOSE RELAY
CT(x)	CURRENT TRANSFORMER
DB(x)	DIODE BLOCK
DCC(x)	DC-DC CONVERTER
ECS	ENGINE CONTROL SWITCH
ERL	ENGINE RUNNING LIGHT
ERR	ENGINE RUNNING RELAY
ERST	ENGINE RESET RELAY
ESD	ENGINE SHUT DOWN RELAY
ESR	ENGINE START RELAY
ESTP	EMERGENCY STOP
F	FREQUENCY METER
FPR	FEEDER PROTECTION RELAY
G(x)	GENERATOR
FU(x)	FUSE BLOCK
GFA	GROUND FAULT ALARM RELAY
GL	GREEN (BREAKER OPEN) LIGHT
GND	GROUND
GPR	GENERATOR PROTECTION RELAY
HMI	HUMAN-MACHINE INTERFACE (TOUCHSCREEN)
HR	HORN RELAY
HSR	HORN SILENCE RELAY
HS	HORN SILENCE PUSH BUTTON
IPR	INTERTIE PROTECTION RELAY
LC	LOAD CONTROLLER
LCB	GENERATOR LINE CIRCUIT BREAKER
LS(x)	LOAD SHED RELAY
MOC	MOTOR-OPERATED CONTACT
PIP	PERIPHERAL INTERFACE PORT
PLC	PROGRAMMABLE LOGIC CONTROLLER
PM	POWER MONITOR
PT(x)	POTENTIAL TRANSFORMER
PTX	POWER TRANSDUCER
RL	RED (BREAKER CLOSED) LIGHT
SER	SYNCH ENABLE RELAY
SIG_ISO	SIGNAL ISOLATOR
SPM	SYNCHRONIZER
STB	SHORTING TERMINAL BLOCK
TOC	TRUCK-OPERATED CONTACT
TR	CIRCUIT BREAKER TRIP RELAY
TS	TEST SWITCH
TVSS	TRANSIENT VOLTAGE SURGE SUPPRESSOR
UPR	UTILITY PROTECTION RELAY
V	VOLTMETER
VLR	VOLTAGE LOWER RELAY
VRR	VOLTAGE RAISE RELAY
VR	VOLTAGE REGULATOR
VS	VOLTMETER SWITCH
W	WATTMETER
WL	WHITE LIGHT

(x) = NUMERICAL DESIGNATION

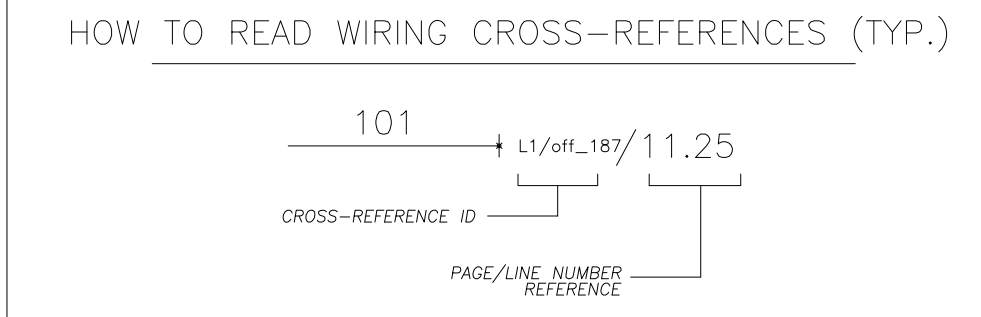
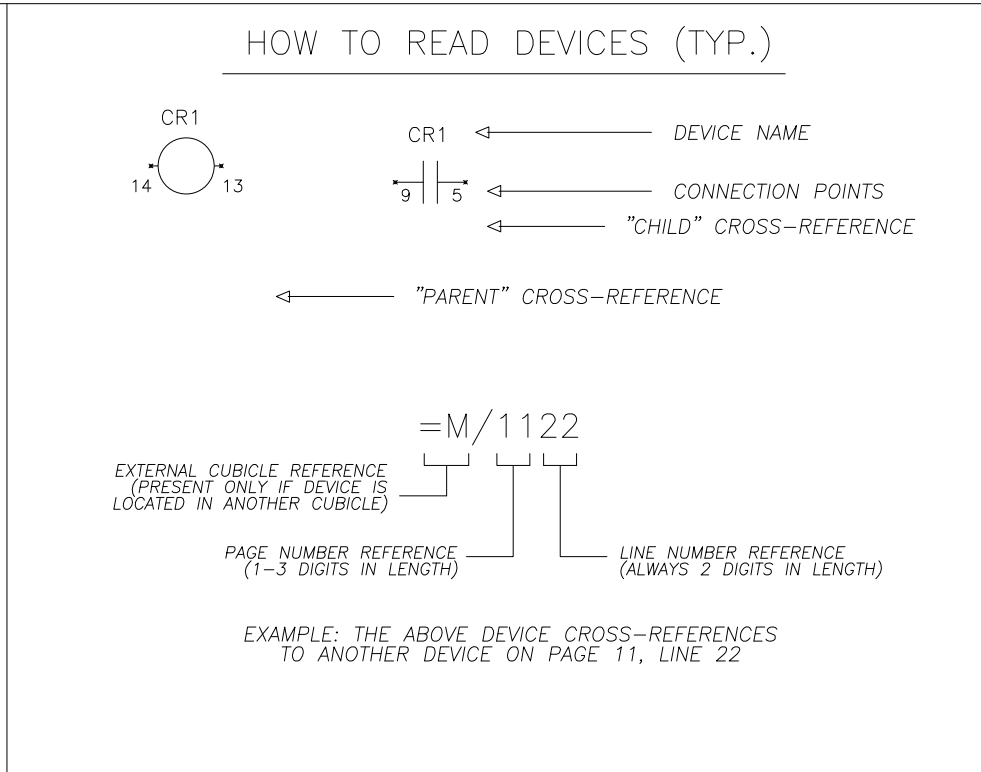

CAE GENERATED DRAWING				PROJECT NO.: SGP-1350	
REV	DATE	REVISION	BY	PROJECT NAME: PANAMA CITY BEACH AWT EXP	
-	1-5-10	NEW DRAWING-FOR APPROVAL [89056]	RTR	ES NO.:	ITEM
A	1-27-10	FOR APPROVAL [89286]	PJL	-	-
B	5-14-10	FOR MANUFACTURING [89803]	RTR	APPROVALS	DATE
C	7-21-10	AS BUILT [90178]	RTR	DRAWN	RTR 1-5-10
D	3-29-11	REVISED PER FIELD MODIFICATIONS [91400]	CLM	CHECKED	RMB 1-5-10
				APPROVED	RMB 1-5-10

TITLE		LEGEND PAGE	
SCALE	CAD NO.	SHEET	T2 OF 2
PLOTTED	DWG. NO.	SGP-1350 D	

PRODUCTION RELEASED - UNCONTROLLED WHEN PRINTED

BREAKER DATA

KINNEY ELEC. DATED  
QUOTE NUMBER: OCTOBER 28, 2009

CELL NO.	BREAKER NAME	BREAKER SERVICE	BREAKER TYPE	BRKR. MTG.	SERVICE ENTR.	INTER-RUPTING RATING	BREAKER RATING	FRAME SIZE	SENSOR PLUG RATING	TRIP SETTING	TRIP UNIT TYPE	TRIP UNIT PROTECT.	ACCESSORIES FOR REMOTE OPERATION			CRADLE POSITION SWITCH			AUXILIARY SWITCH	O.T.S. BELL ALARM	PADLOCK. PUSH BUTTON COVER
													SPRING CHARG. MOTOR	SHUNT CLOSE	SHUNT TRIP	CONNECTED	TEST	DISCONN.			
1A	52F1	MCC-3A	SBS-E12	D.O.	NO	-	100%	1200	1200	1000	DIGITRIP 1150	LSIG	24 VDC	24 VDC	24 VDC	YES	YES	YES	4A/4B	YES	H
1B	52F2	SPARE	SBS-E12	D.O.	NO	-	100%	1200	1200	1200	DIGITRIP 1150	LSIG	24 VDC	24 VDC	24 VDC	YES	YES	YES	4A/4B	YES	H
1C	52F3	MCC-2A	SBS-E12	D.O.	NO	-	100%	1200	1200	1000	DIGITRIP 1150	LSIG	24 VDC	24 VDC	24 VDC	YES	YES	YES	4A/4B	YES	H
1D	52F4	MCC-4	SBS-E12	D.O.	NO	-	100%	1200	1200	1200	DIGITRIP 1150	LSIG	24 VDC	24 VDC	24 VDC	YES	YES	YES	4A/4B	YES	H
2A	52F5	MCC-6	SBS-E08	D.O.	NO	-	100%	800	800	800	DIGITRIP 1150	LSIG	24 VDC	24 VDC	24 VDC	YES	YES	YES	4A/4B	YES	H
2B	52F6	MCC-6A	SBS-E08	D.O.	NO	-	100%	800	800	800	DIGITRIP 1150	LSIG	24 VDC	24 VDC	24 VDC	YES	YES	YES	4A/4B	YES	H
2C	52G1	GEN.-1	SBS-E16	D.O.	NO	-	100%	1600	1600	1600	DIGITRIP 1150	LSI	24 VDC	24 VDC	24 VDC	YES	YES	YES	4A/4B	YES	H
10A	52F15	MCC-7	SBS-E12	D.O.	NO	-	100%	1200	1200	1200	DIGITRIP 1150	LSIG	24 VDC	24 VDC	24 VDC	YES	YES	YES	4A/4B	YES	H
10B	52F16	MCC-7B	SBS-E12	D.O.	NO	-	100%	1200	1200	1000	DIGITRIP 1150	LSIG	24 VDC	24 VDC	24 VDC	YES	YES	YES	4A/4B	YES	H
10C	52G4	GEN.-4	SBS-E16	D.O.	NO	-	100%	1600	1600	1600	DIGITRIP 1150	LSI	24 VDC	24 VDC	24 VDC	YES	YES	YES	4A/4B	YES	H
11A	52F17	MCC-3B	SBS-E12	D.O.	NO	-	100%	1200	1200	1000	DIGITRIP 1150	LSIG	24 VDC	24 VDC	24 VDC	YES	YES	YES	4A/4B	YES	H
11B	52F18	SPARE	SBS-E12	D.O.	NO	-	100%	1200	1200	1200	DIGITRIP 1150	LSIG	24 VDC	24 VDC	24 VDC	YES	YES	YES	4A/4B	YES	H
11C	52F19	MCC-2B	SBS-E12	D.O.	NO	-	100%	1200	1200	1000	DIGITRIP 1150	LSIG	24 VDC	24 VDC	24 VDC	YES	YES	YES	4A/4B	YES	H
11D	52F20	SPARE	SBS-E12	D.O.	NO	-	100%	1200	1200	1200	DIGITRIP 1150	LSIG	24 VDC	24 VDC	24 VDC	YES	YES	YES	4A/4B	YES	H

SERVICE VOLTAGE: 480Y/277:  3Ø3W:   
208Y/120:  3Ø4W:   
600Y/346:   
480 Δ:

FREQUENCY: 50 Hz:  60 Hz:

ENCLOSURE (STD.) NEMA TYPE 1:   
TYPE: NEMA 3R (NON WALK-IN):   
POWER ZONE CENTER (WALK-IN):

UNIT DEPTH: 36.00:   
48.00:   
54.00:   
60.00:   
73.13:

CROSS BUS RATING: 1200 AMPS:   
1600 AMPS:   
2000 AMPS:   
2500 AMPS:   
3000 AMPS:   
4000 AMPS:   
5000 AMPS:   
6000 AMPS:

SHORT CIRCUIT 18 KA:  42 KA:   
INTEGRATED 22 KA:  50 KA:   
EQUIPMENT 25 KA:  65 KA:   
RATING (@ 480V): 30 KA:  100 KA:   
(RMS SYM.) 35 KA:  140 KA:

BUS RATING: (STD.) UL TEMP. RISE:   
OPT. UL 1000 AMPS PER SQ. IN.

POWER CABLE ACCESSIBILITY REQUIRED: FRONT:   
REAR:   
RIGHT SIDE:   
LEFT SIDE:

CABLE ENTRY: TOP:   
BOTTOM:

STRIP HEATERS: NO:   
(STD. ON NEMA 3R) YES:

BREAKER LIFTING DEVICE: NONE:   
FLOOR CRANE:   
OVERHEAD LIFTER (NEMA 1 ONLY):

NOTES:  
1. BLANK DOOR TO REPLACE EXISTING ON CELLS 2AB AND 6AB TO BE PROVIDED.

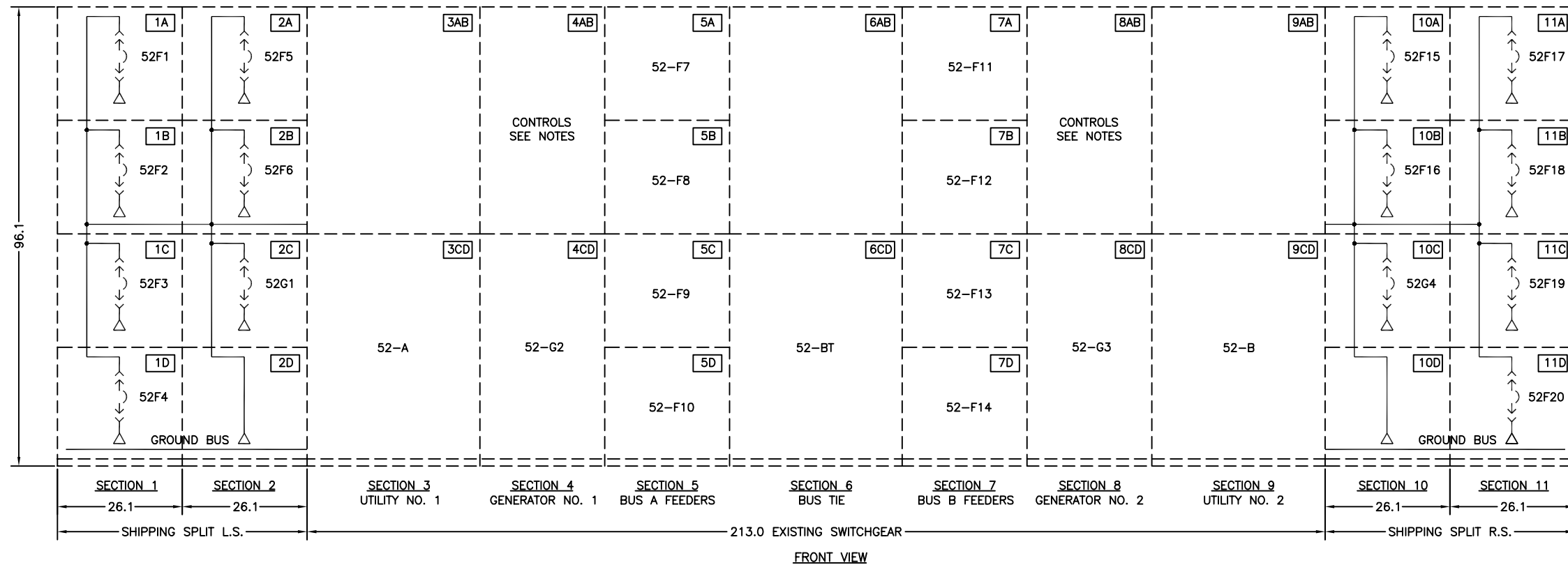

MICROLOGIC ELECTRONIC TRIP SYSTEMS	PROTECTION SETTINGS
MICROLOGIC BASIC TRIP UNIT - 3.0 BASIC PROTECTION (LI) - 5.0 SELECTIVE PROTECTION (LSI) MICROLOGIC A: TRIP UNIT WITH AMMETER - 3.0A BASIC PROTECTION (LI) - 5.0A SELECTIVE PROTECTION (LSI) - 6.0A SELECTIVE PROTECTION WITH GROUND-FAULT PROTECTION (LSIG) MICROLOGIC P: TRIP UNIT WITH POWER METERING - 5.0P SELECTIVE PROTECTION (LSI) - 6.0P SELECTIVE PROTECTION WITH GROUND-FAULT PROTECTION (LSIG) MICROLOGIC H: TRIP UNIT WITH HARMONIC METERING - 5.0H SELECTIVE PROTECTION (LSI) - 6.0H SELECTIVE PROTECTION WITH GROUND-FAULT PROTECTION (LSIG)	L - LONG TIME S - SHORT TIME I - INSTANTANEOUS G - GROUND FAULT A - GROUND FAULT ALARM

STRUCTURE TO BE ORDERED AS ES-42079 SECTION/FUNCTION

CAE GENERATED DRAWING				PROJECT NO.: SGP-1350		PROJECT NAME: PANAMA CITY BEACH AWT EXP.	
REV	DATE	REVISION	BY	ES NO.	ITEM	DATE	
-	1-4-10	NEW DRAWING - FOR SUBMITTAL [89056]	RAC	ES-90645	SWGR.		
A	2-11-10	REVISED FOR RE-SUBMITTAL [89286]	RAC				
B	3-29-10	REVISED FOR MANUFACTURING [89486]	RAC				
C	7-21-10	REVISED PER AS-BUILT [90178]	RAC				
			CHECKED	DD		1-4-10	
			APPROVED	RMB		1-4-10	

KOHLER CO.			
POWER SYSTEMS, KOHLER, WI 53044 U.S.A.			
THIS DRAWING, IN DESIGN AND DETAIL, IS KOHLER CO. PROPERTY AND MUST NOT BE USED EXCEPT IN CONNECTION WITH KOHLER CO. WORK. ALL RIGHTS OF DESIGN OR INVENTION ARE RESERVED.			
TITLE: DIMENSION PRINT		STRUCTURE/BREAKER DATA	
SCALE: NONE	DWG. NO. SGP-1350	SHEET: G10F 1	

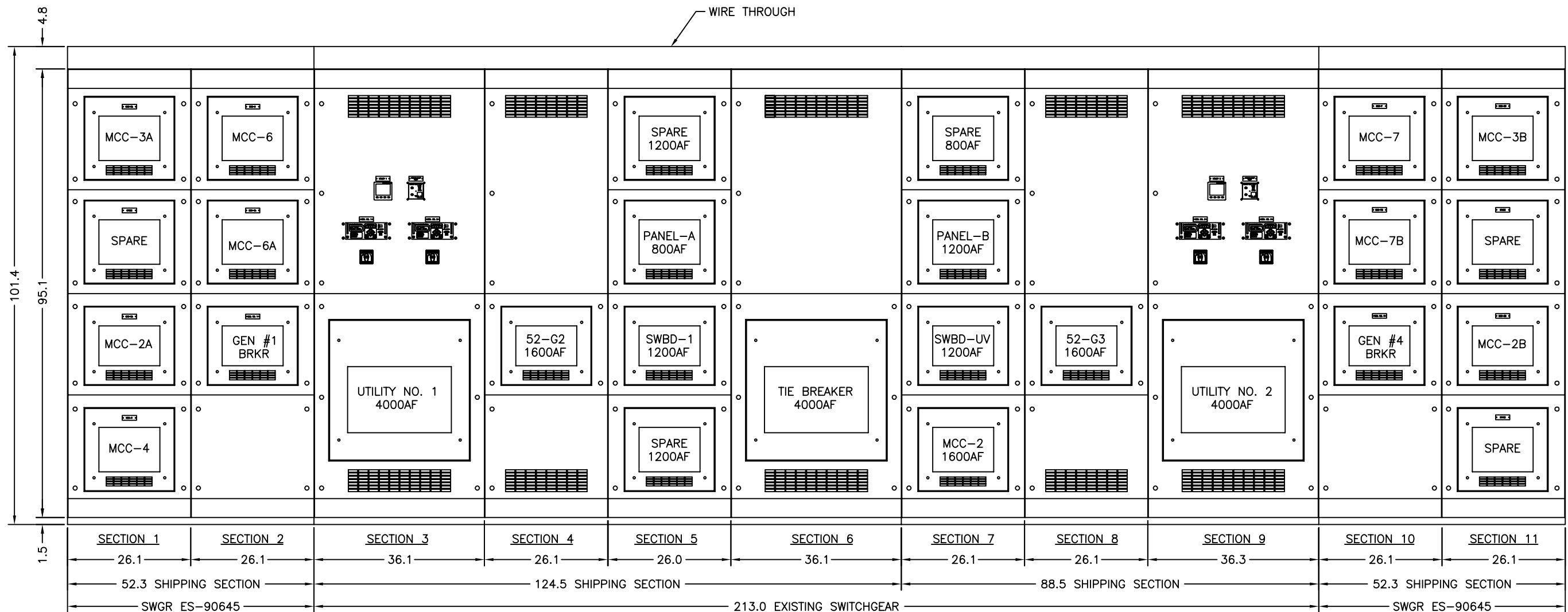

FRONT VIEW

CAE GENERATED DRAWING				PROJECT NO.: SGP1350		<b>KOHLER CO.</b>	
REV	DATE	REVISION	BY	PROJECT NAME:		POWER SYSTEMS, KOHLER, WI 53044 U.S.A. THIS DRAWING, IN DESIGN AND DETAIL, IS KOHLER CO. PROPERTY AND MUST NOT BE USED EXCEPT IN CONNECTION WITH KOHLER CO. WORK. ALL RIGHTS OF DESIGN OR INVENTION ARE RESERVED.	
-	1-4-10	NEW DRAWING - FOR SUBMITTAL. [89056]	RAC	PANAMA CITY BEACH AWT EXP.			
A	2-11-10	REVISED FOR RE-SUBMITTAL [89286]	RAC	ES-90645	SWGR.	TITLE <b>DIMENSION PRINT OUTLINE DRAWING</b>	
B	3-29-10	REVISED FOR MANUFACTURING [89486]	RAC	APPROVALS	DATE		
C	7-21-10	REVISED PER AS-BUILT [90178]	RAC	DRAWN	RAC	1-4-10	SCALE .098 PLOTTED
				CHECKED	DDD	1-4-10	
				APPROVED	RMB	1-4-10	DWG. NO. SGP-1350
SECTION/FUNCTION							SHEET M1 OF 5

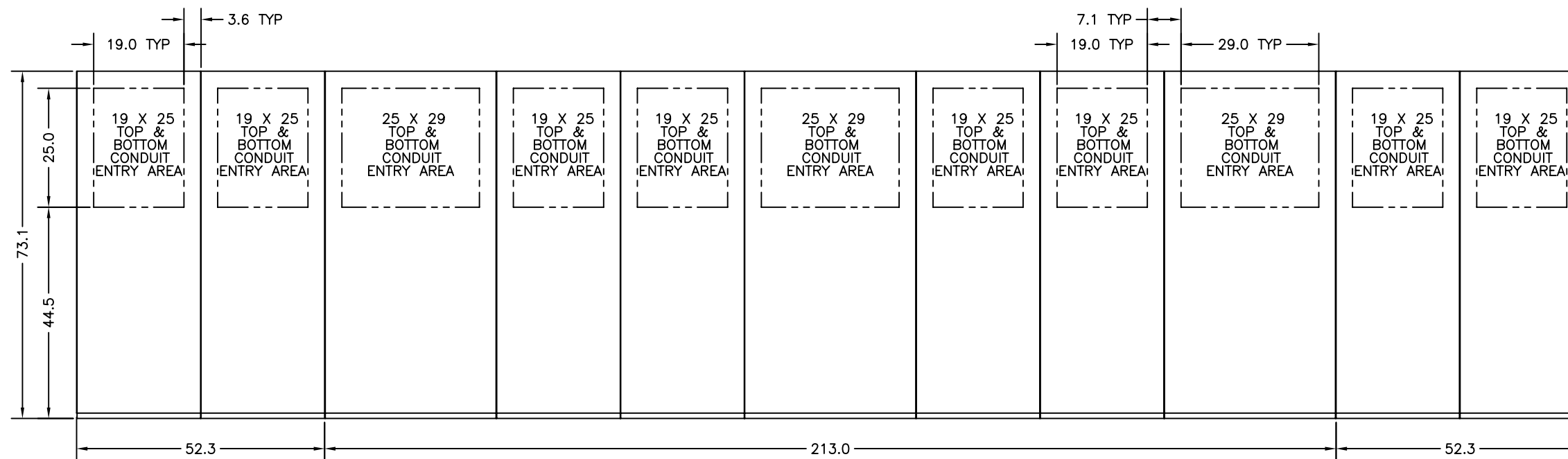

FRONT ↓ PLAN VIEW

- NOTES:  
 1. STUB CONDUIT 2 INCHES MAXIMUM IN POWER CABLE AREA.

CAE GENERATED DRAWING				PROJECT NO.: SGP1350	
REV	DATE	REVISION	BY	PROJECT NAME:	<b>KOHLER CO.</b> POWER SYSTEMS, KOHLER, WI 53044 U.S.A. <small>THIS DRAWING, IN DESIGN AND DETAIL, IS KOHLER CO. PROPERTY AND MUST NOT BE USED EXCEPT IN CONNECTION WITH KOHLER CO. WORK. ALL RIGHTS OF DESIGN OR INVENTION ARE RESERVED.</small>
-	1-4-09	NEW DRAWING - FOR SUBMITTAL [89056]	RAC	PANAMA CITY BEACH AWT EXP.	
A	2-11-10	REVISED FOR RE-SUBMITTAL [89286]	RAC	ES-90646	ITEM: SWGR
B	3-29-10	REVISED FOR MANUFACTURING [89486]	RAC	APPROVALS	DATE
C	7-21-10	REVISED PER AS-BUILT [90178]	RAC	DRAWN	RAC 1-4-09
				CHECKED	DDD 1-4-09
				APPROVED	RMB 1-4-09
SECTION/FUNCTION				SCALE	5/64
				DWG. NO.	SGP-1350
				SHEET	M2 OF 5
				PLOTTED	D

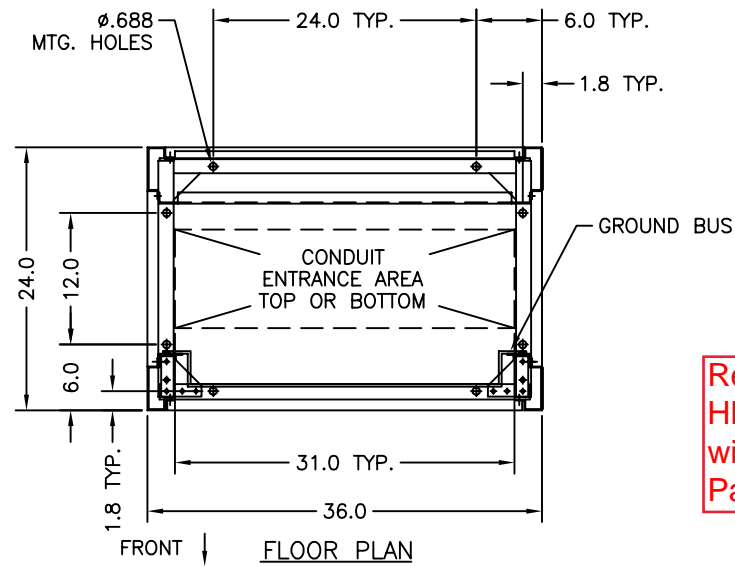

Remove existing HMI and replace with Rockwell Panelview Plus

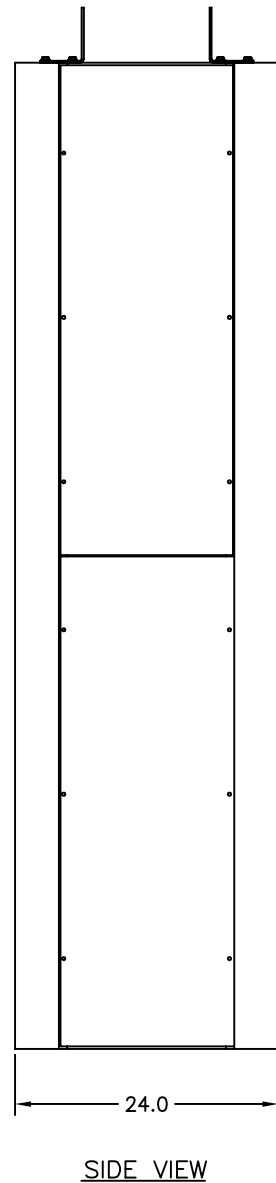
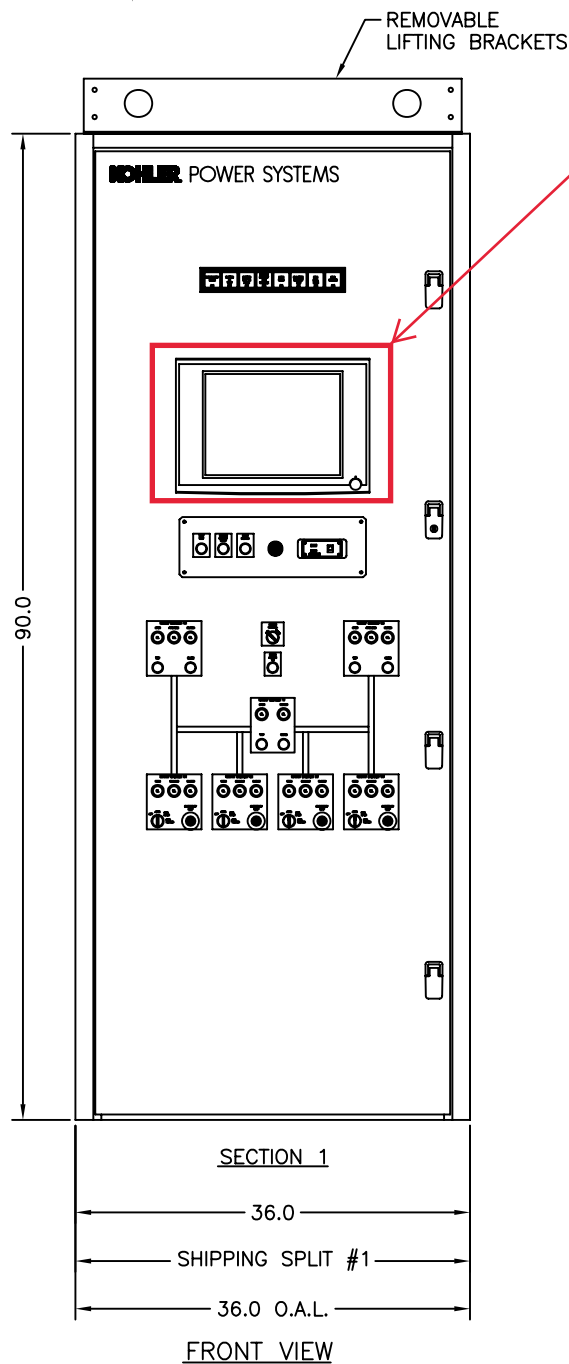

UL LISTING: UL891  
 COLOR: ANSI 61 GRAY  
 NOTES:  
 1. NEMA 1 CONSTRUCTION, FREE STANDING-FLOOR SUPPORTED.  
 2. DESIGNED FOR FRONT ACCESS ONLY.  
 APPROX. WEIGHTS:  
 SHIPPING SPLIT #1: 3000 LBS.

CAE GENERATED DRAWING				PROJECT NO.: SGP1350		<b>KOHLER CO.</b> <small>POWER SYSTEMS, KOHLER, WI 53044 U.S.A.          THIS DRAWING, IN DESIGN AND DETAIL, IS KOHLER CO. PROPERTY AND MUST NOT BE USED EXCEPT IN CONNECTION WITH KOHLER CO. WORK. ALL RIGHTS OF DESIGN OR INVENTION ARE RESERVED.</small>	
REV	DATE	REVISION	BY	PROJECT NAME:	ES NO.:	ITEM:	TITLE
-	1-11-10	NEW DRAWING - FOR SUBMITTAL [89056]	RAC	PANAMA CITY BEACH AWT EXP.	ES-90646	CTRL.	DIMENSION PRINT
A	2-11-10	REVISED FOR RE-SUBMITTAL [89286]	RAC			DATE	OUTLINE DRAWING
B	3-29-10	REVISED FOR MANUFACTURING [89486]	RAC				SCALE 1/8
C	7-21-10	REVISED PER AS-BUILT [90178]	RAC				DWG. NO. SGP-1350
CHECKED DDD				DATE 1-12-10		SHEET M3 OF 5	
APPROVED RMB				DATE 1-11-12		PLOTTED	

SYSTEM CONTROL DOOR

**KOHLER** POWER SYSTEMS

SEE DETAIL A

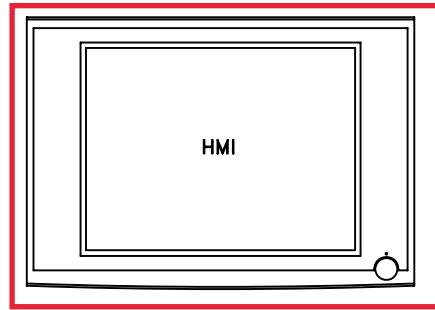

Remove existing HMI and replace with Rockwell PanelView Plus

SEE DETAIL B

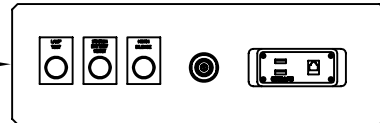

SEE DETAIL C

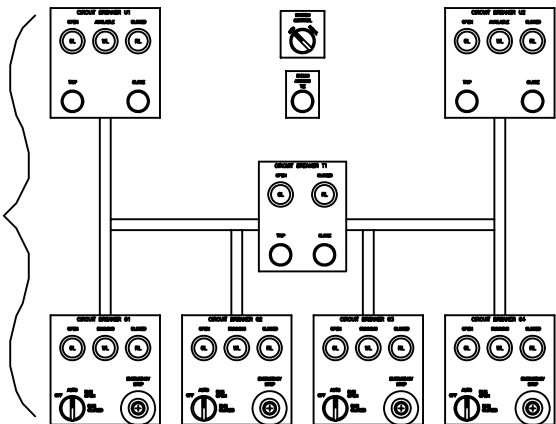

FACE IS WHITE WHEN LAMPS ARE OFF  
ILLUMINATION COLORS: (A) = AMBER (G) = GREEN (R) = RED (W) = WHITE

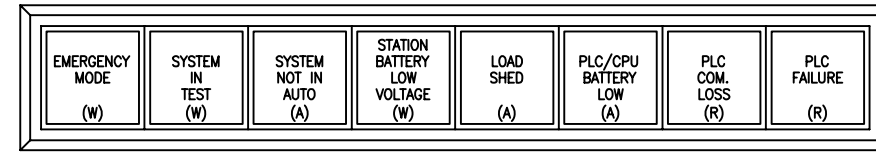

DETAIL A

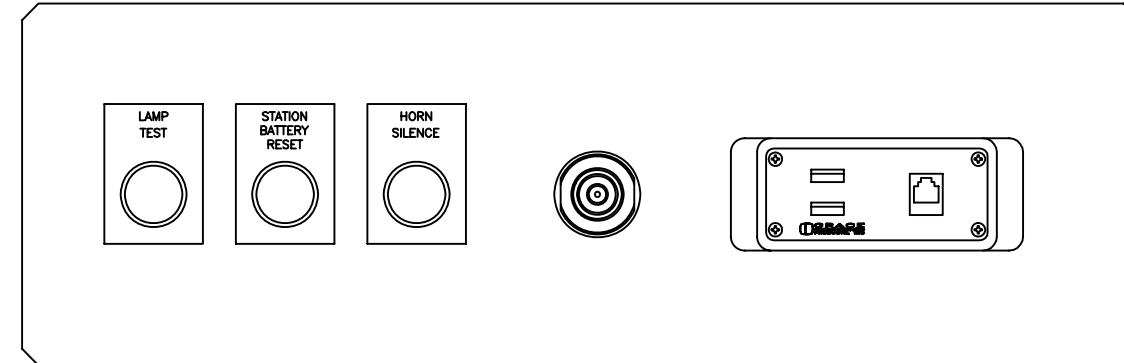

DETAIL B

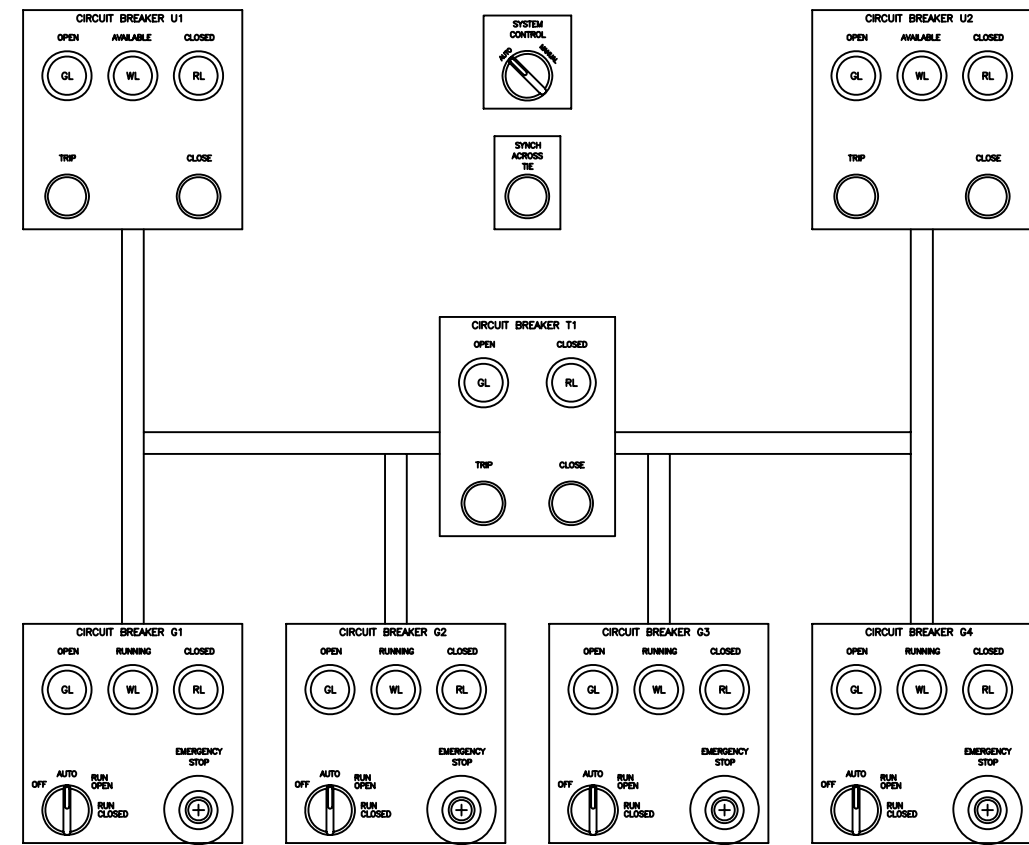

DETAIL C

**FOR APPROVAL**  
NOT FOR CONSTRUCTION

CAE GENERATED DRAWING				PROJECT NO.: SGP1350		<b>KOHLER CO.</b>	
REV	DATE	REVISION	BY	PROJECT NAME:	ES NO.:	ITEM:	POWER SYSTEMS, KOHLER, WI 53044 U.S.A. THIS DRAWING, IN DESIGN AND DETAIL, IS KOHLER CO. PROPERTY AND MUST NOT BE USED EXCEPT IN CONNECTION WITH KOHLER CO. WORK. ALL RIGHTS OF DESIGN OR INVENTION ARE RESERVED. TITLE: DIMENSION PRINT SYSTEM CONTROL DOOR SCALE: 1/4 SHEET: M4 OF 5 DWG. NO.: SGP-1350
-	1-11-10	NEW DRAWING - FOR SUBMITTAL [89056]	RAC	PANAMA CITY BEACH AWT EXP.	ES-90646	CTRL.	
A	2-11-10	REVISED FOR RE-SUBMITTAL [89286]	RAC				
B	3-29-10	REVISED FOR MANUFACTURING [89486]	RAC				
C	7-21-10	REVISED PER AS-BUILT [90178]	RAC				
SECTION/FUNCTION				CHECKED: DDD	DATE: 1-12-10	APPROVED: RMB	DATE: 1-12-10



TYPICAL GENERATOR DOOR  
(GEN. NO. 1 & 2 SHOWN)

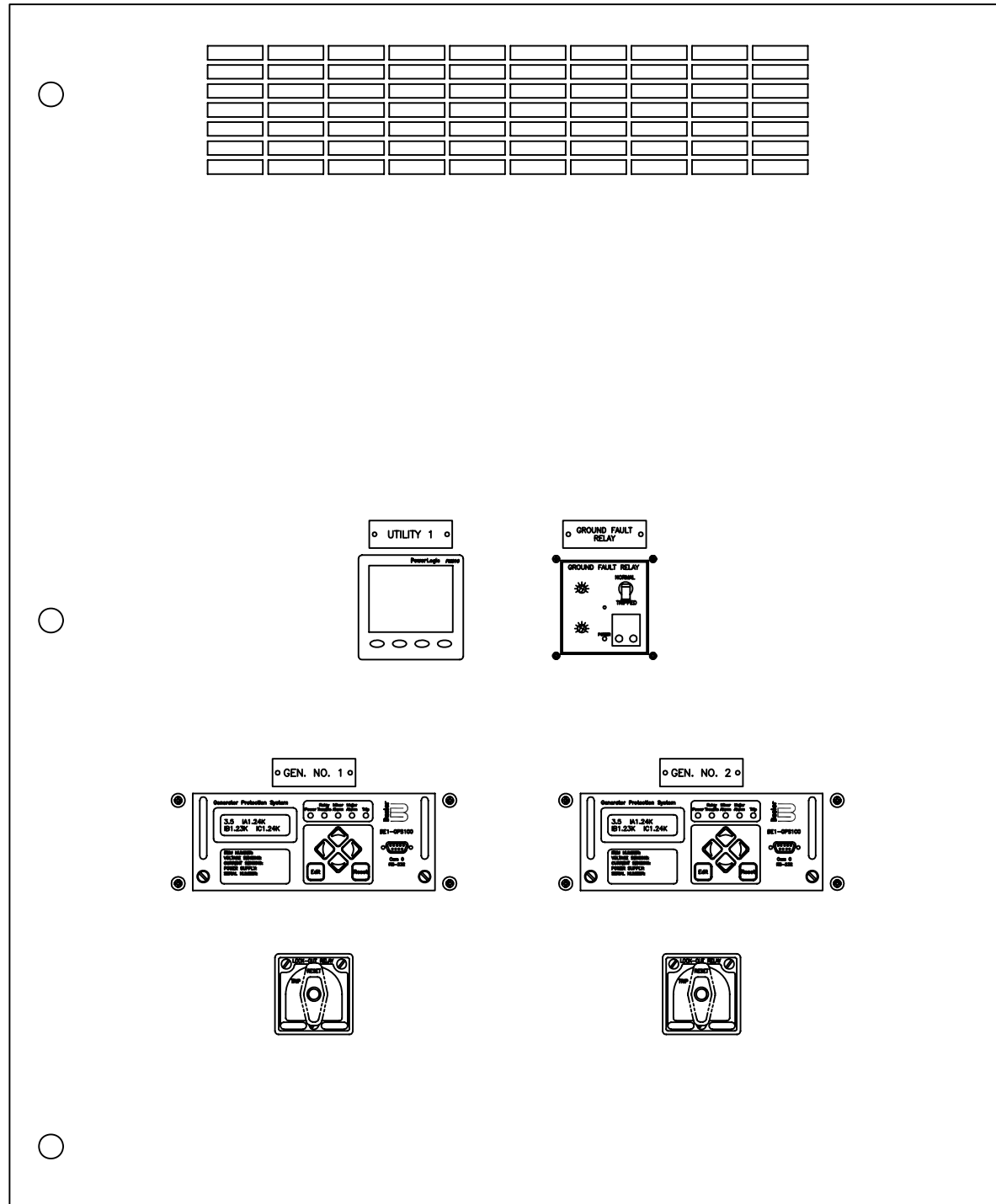

CAE GENERATED DRAWING				PROJECT NO.: SGP1350		<b>KOHLER CO.</b> <small>POWER SYSTEMS, KOHLER, WI 53044 U.S.A.          THIS DRAWING, IN DESIGN AND DETAIL, IS KOHLER CO. PROPERTY AND          MUST NOT BE USED EXCEPT IN CONNECTION WITH KOHLER CO. WORK.          ALL RIGHTS OF DESIGN OR INVENTION ARE RESERVED.</small>	
REV	DATE	REVISION	BY	PROJECT NAME:	ES NO.:	ITEM:	TITLE
-	1-11-10	NEW DRAWING - FOR SUBMITTAL [89056]	RAC	PANAMA CITY BEACH AWT EXP.	ES-90645	CTRL.	DIMENSION PRINT GENERATOR DOOR
A	2-11-10	REVISED FOR RE-SUBMITTAL [89286]	RAC			DATE	SCALE 3/8
B	3-29-10	REVISED FOR MANUFACTURING [89486]	RAC	APPROVALS			DWG. NO. SGP-1350
C	7-21-10	REVISED PER AS-BUILT [90178]	RAC	DATE			SHEET M5 OF 5
				CHECKED	DDD	1-12-10	
				APPROVED	RMB	1-12-10	

SECTION/FUNCTION

NEW SWITCHGEAR  
(BY KOHLER)

EXISTING SWITCHGEAR  
(BY OTHERS)

NEW SWITCHGEAR  
(BY KOHLER)

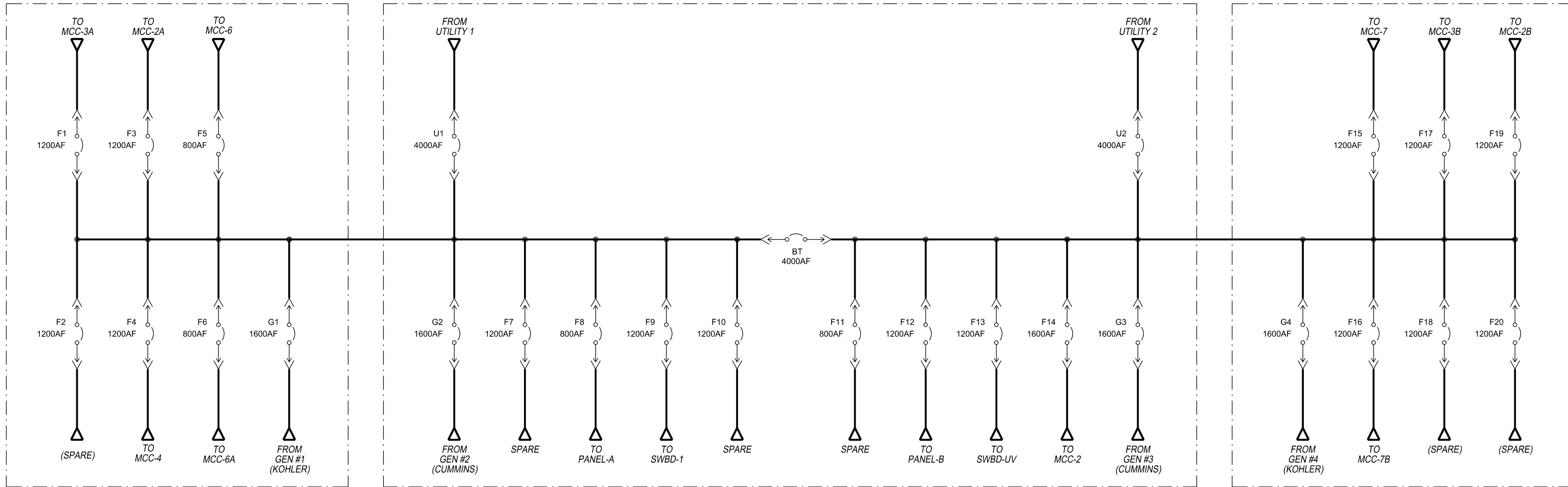

CAE GENERATED DRAWING				PROJECT NO.: SGP-1350		PROJECT NAME: PANAMA CITY BEACH AWT EXP.		<b>KOHLER CO</b> <small>POWER SYSTEMS, KOHLER, WI 53044 U.S.A.          THIS DRAWING, IN DESIGN AND DETAIL, IS KOHLER CO. PROPERTY AND          MUST NOT BE USED EXCEPT IN CONNECTION WITH KOHLER CO. WORK.          ALL RIGHTS OF DESIGN OR INVENTION ARE RESERVED.</small>	
REV	DATE	REVISION	BY	ES NO.:	ITEM	TITLE			
-	1-5-10	NEW DRAWING - FOR APPROVAL [89056]	RTR	ES-90645	SWGR	DIAGRAM, SINGLE-LINE OVERVIEW			
A	1-27-10	FOR APPROVAL [89286]	PJL	APPROVALS	DATE	SCALE			
B	5-14-10	FOR MANUFACTURING [89803]	RTR	RTR	1-5-10	CAD NO.			
C	7-21-10	AS BUILT [90178]	RTR	CHECKED	RMB	DWC NO.			
D	3-28-11	REVISED FOR FIELD MODIFICATIONS [91400]	CLM	APPROVED	RMB	SHEET 1 OF 179			
SECTION/FUNCTION SL			<b>PRODUCTION RELEASED - UNCONTROLLED WHEN PRINTED</b>		DWG. NO. SGP-1350		SHEET 1 OF 179		

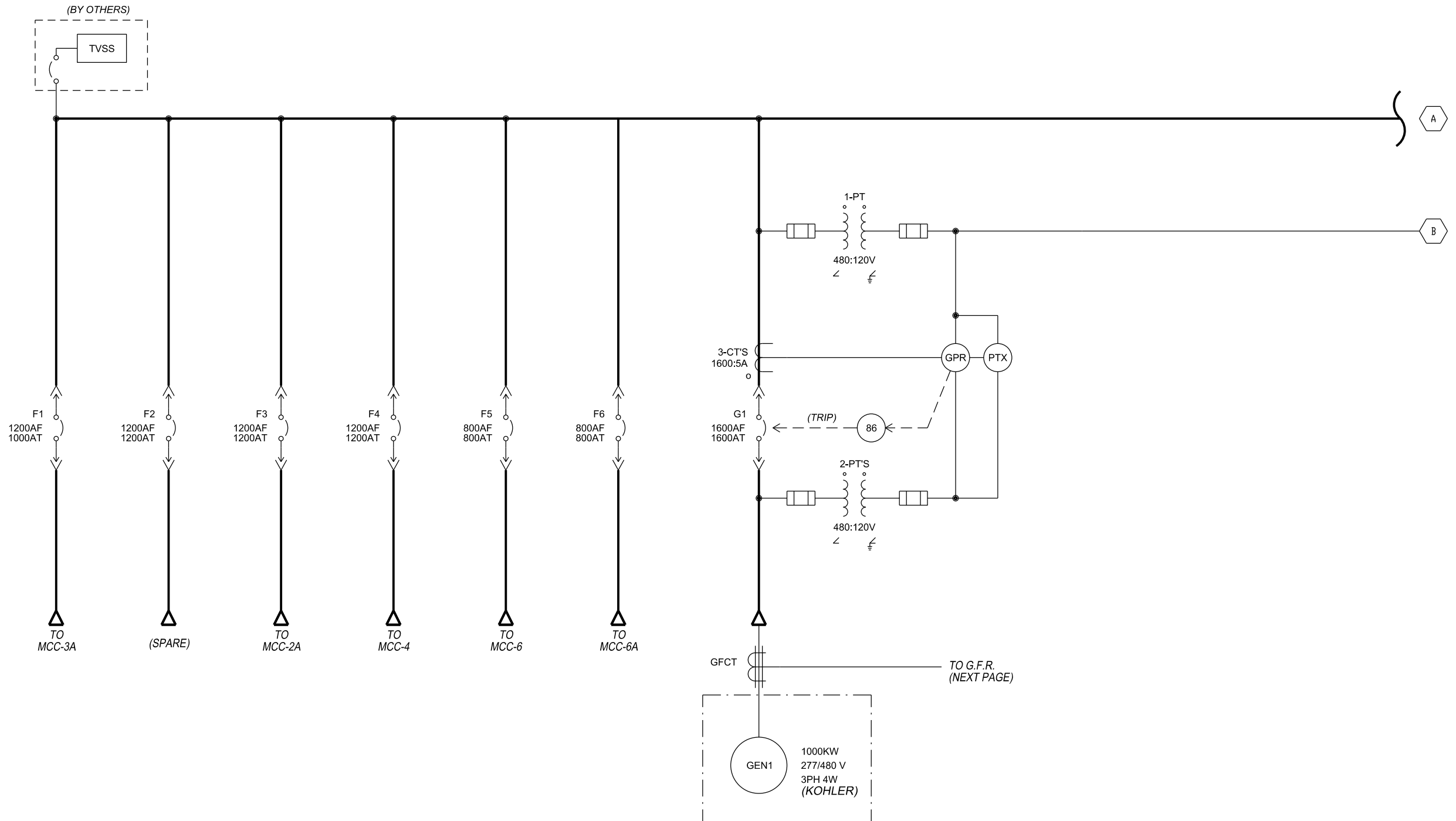

CAE GENERATED DRAWING			PROJECT NO.:	SGP-1350	
REV	DATE	REVISION	BY	PROJECT NAME:	
-	1-5-10	NEW DRAWING - FOR APPROVAL [89056]	RTR	PANAMA CITY BEACH AWT EXP.	
A	1-27-10	FOR APPROVAL [89286]	PJL	ES-90645	SWGR
B	5-14-10	FOR MANUFACTURING [89803]	RTR	APPROVALS	DATE
C	7-21-10	AS BUILT [90178]	RTR	DRAWN	1-5-10
D	3-28-11	REVISED FOR FIELD MODIFICATIONS [91400]	CLM	CHECKED	RMB 1-5-10
				APPROVED	RMB 1-5-10

ES NO.:	ES-90645	ITEM	SWGR
DRAWN	RTR	DATE	1-5-10
CHECKED	RMB	DATE	1-5-10
APPROVED	RMB	DATE	1-5-10

<b>KOHLER CO.</b> POWER SYSTEMS, KOHLER, WI 53044 U.S.A. <small>THIS DRAWING, IN DESIGN AND DETAIL, IS KOHLER CO. PROPERTY AND MUST NOT BE USED EXCEPT IN CONNECTION WITH KOHLER CO. WORK. ALL RIGHTS OF DESIGN OR INVENTION ARE RESERVED.</small>		
TITLE <b>DIAGRAM, SINGLE-LINE          NEW SWGR. (BY KOHLER)</b>		
SCALE	CAD NO.	SHEET
		E 2 OF 179
PLOTTED	DWG. NO.	
	SGP-1350	D

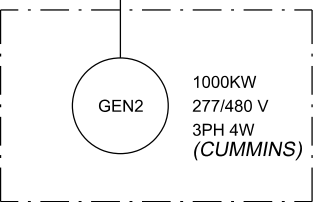
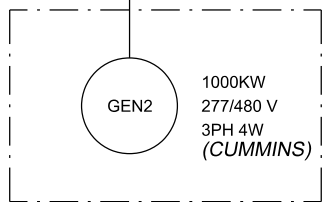
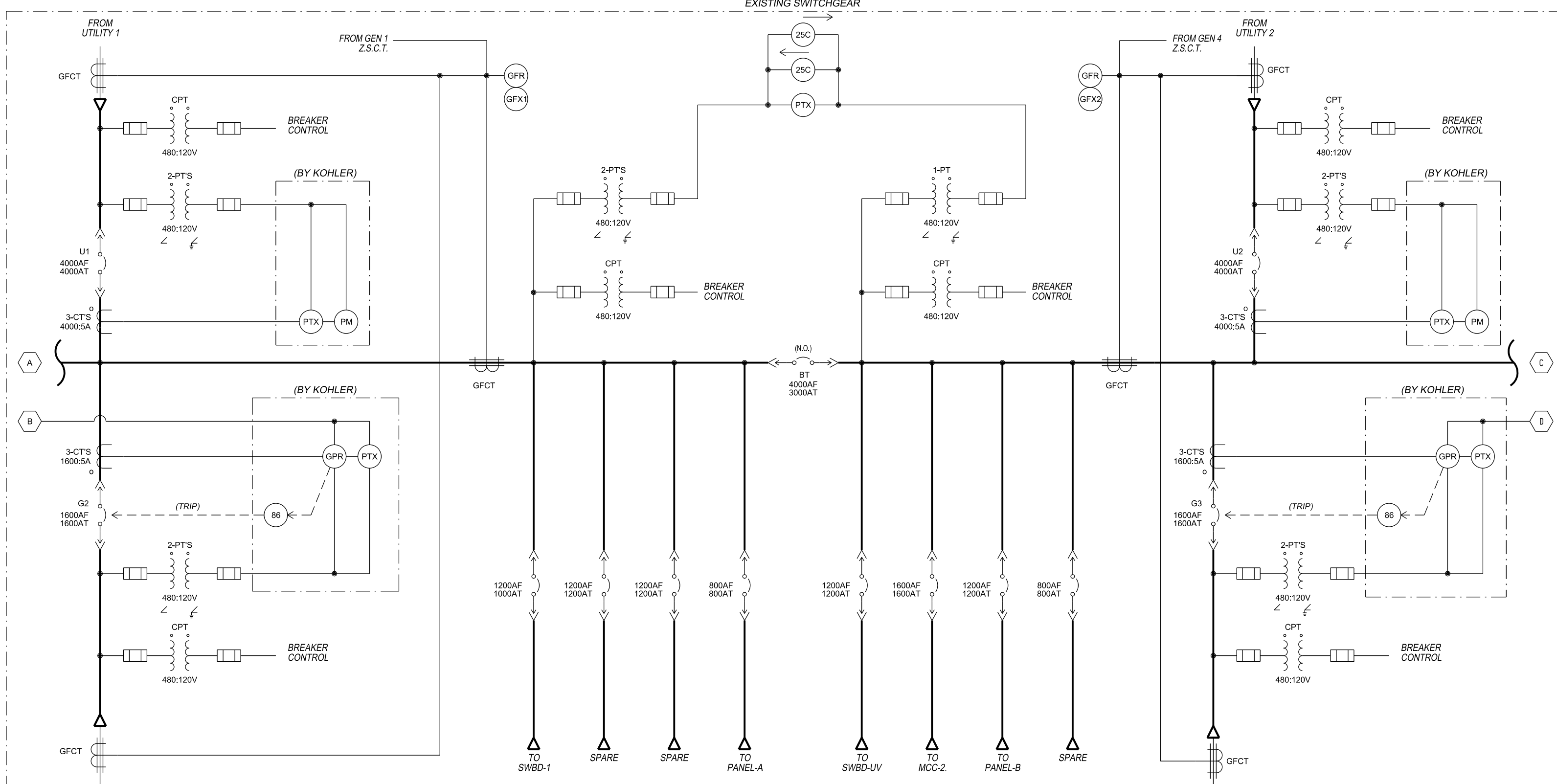

CAE GENERATED DRAWING				PROJECT NO.: SGP-1350	
REV	DATE	REVISION	BY	PROJECT NAME: PANAMA CITY BEACH AWT EXP.	
-	1-5-10	NEW DRAWING - FOR APPROVAL [89056]	RTR	ES NO.: ES-90645	ITEM SWGR
A	1-27-10	FOR APPROVAL [89286]	PJL	APPROVALS	DATE
B	5-14-10	FOR MANUFACTURING [89803]	RTR	DRAWN RTR	1-5-10
C	7-21-10	AS BUILT [90178]	RTR	CHECKED RMB	1-5-10
D	3-28-11	REVISED FOR FIELD MODIFICATIONS [91400]	CLM	APPROVED RMB	1-5-10

TITLE: DIAGRAM, SINGLE-LINE EXISTING SWGR.		SCALE: 1"=10'	CAD NO.:	SHEET: E 3 OF 179
PROJECT NO.: SGP-1350		DWG. NO.:		PRINTED: SGP-1350 D

PRODUCTION RELEASED - UNCONTROLLED WHEN PRINTED

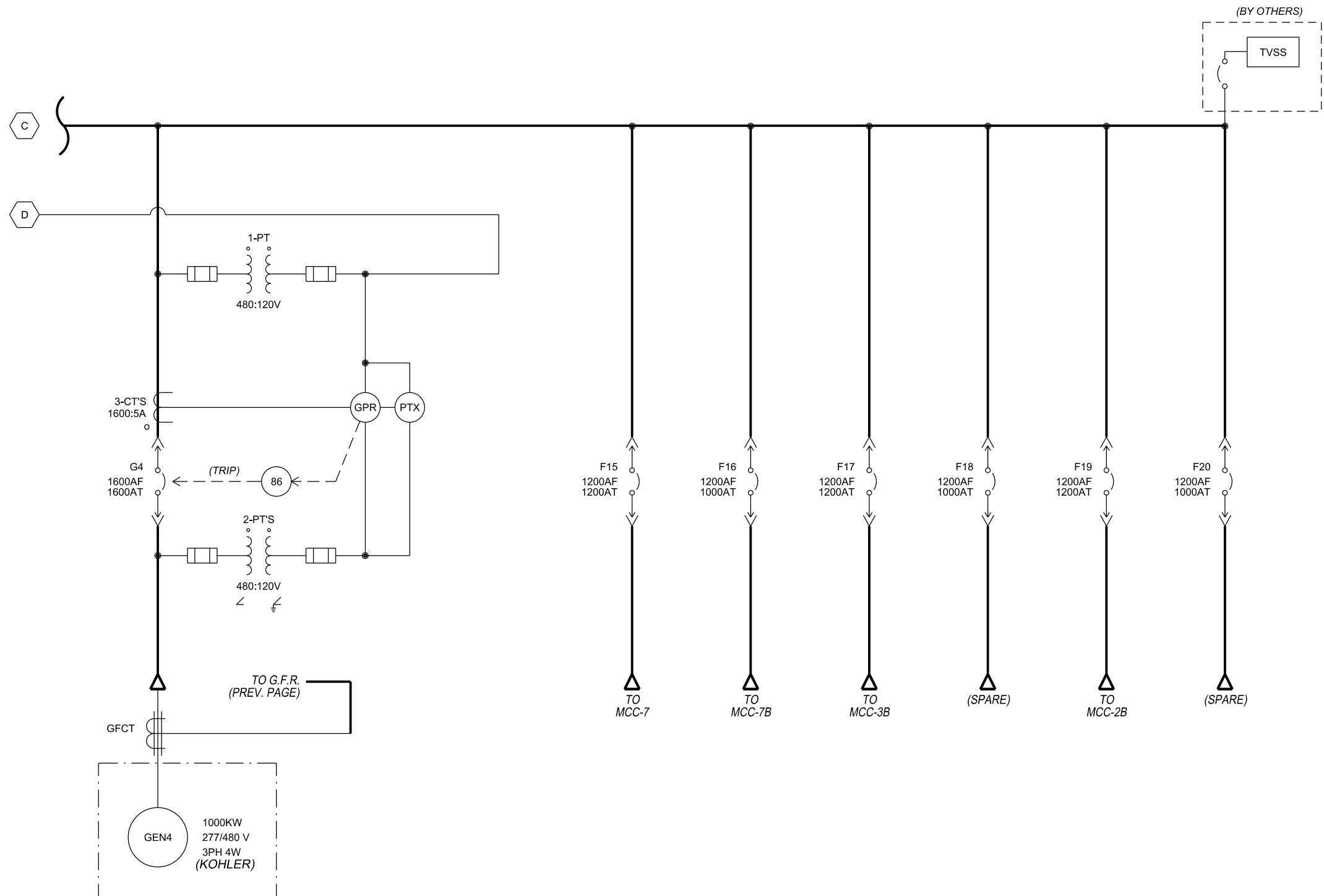

REV	DATE	REVISION	BY
-	1-5-10	NEW DRAWING - FOR APPROVAL [89056]	RTR
A	1-27-10	FOR APPROVAL [89286]	PJL
B	5-14-10	FOR MANUFACTURING [89803]	RTR
C	7-21-10	AS BUILT [90178]	RTR
D	3-28-11	REVISED FOR FIELD MODIFICATIONS [91400]	CLM

PROJECT NO.: SGP-1350	
PROJECT NAME: PANAMA CITY BEACH AWT EXP.	
ES NO.: ES-90645	ITEM: SWGR
DRAWN: RTR	DATE: 1-5-10
CHECKED: RMB	1-5-10
APPROVED: RMB	1-5-10

<b>KOHLER CO</b>	
POWER SYSTEMS, KOHLER, WI 53044 U.S.A. THIS DRAWING, IN DESIGN AND DETAIL, IS KOHLER CO. PROPERTY AND MUST NOT BE USED EXCEPT IN CONNECTION WITH KOHLER CO. WORK. ALL RIGHTS OF DESIGN OR INVENTION ARE RESERVED.	
TITLE: DIAGRAM, SINGLE-LINE NEW SWGR. (BY KOHLER)	
SCALE:	CAD NO. SHEET E 4 OF 179
PLOTTED:	DWG. NO. SGP-1350   D

SECTION/FUNCTION  
SL

PRODUCTION RELEASED - UNCONTROLLED WHEN PRINTED

500  
501  
502  
503  
504  
505  
506  
507  
508  
509  
510  
511  
512  
513  
514  
515  
516  
517  
518  
519  
520  
521  
522  
523  
524  
525  
526  
527  
528  
529  
530  
531  
532  
533  
534  
535  
536  
537  
538  
539  
540

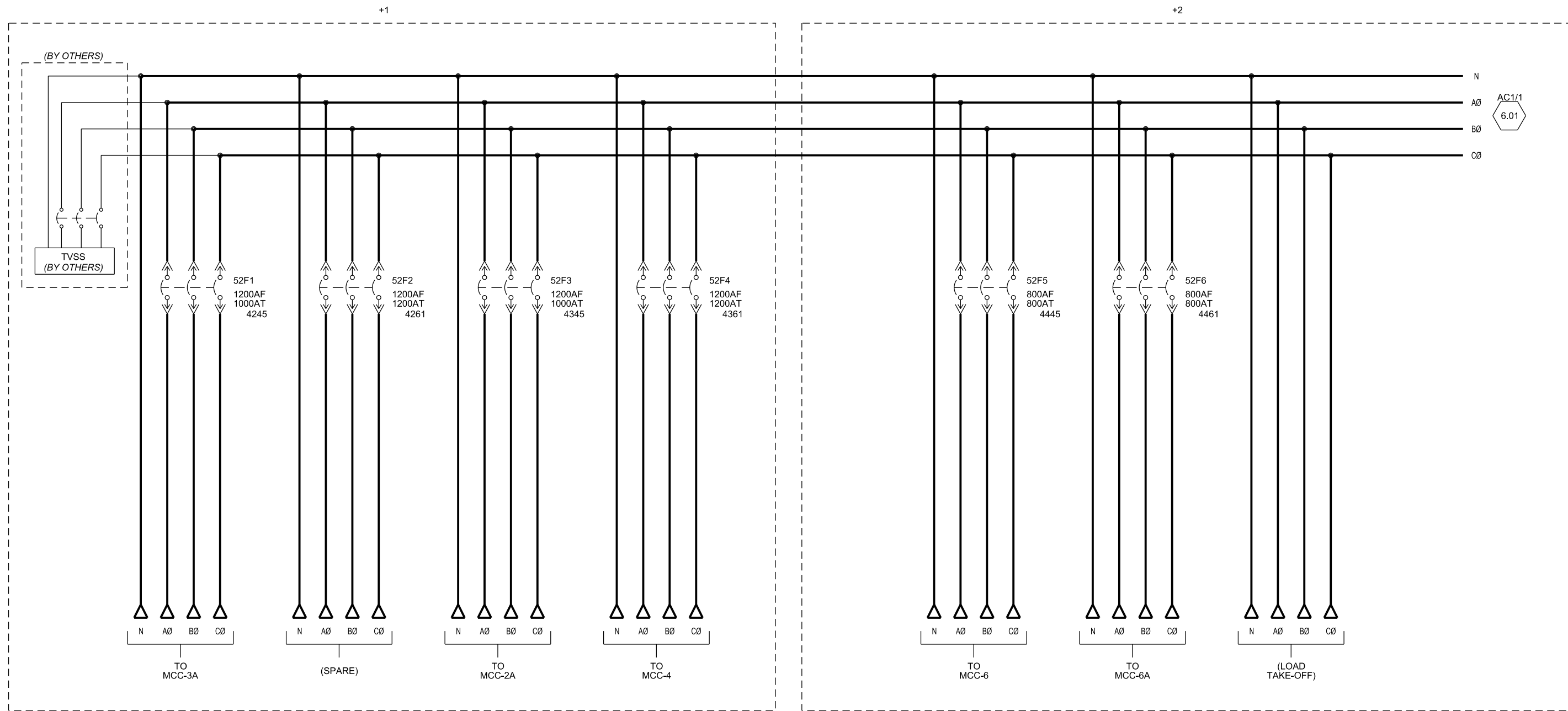

CAE GENERATED DRAWING				PROJECT NO.: SGP-1350		PROJECT NAME: PANAMA CITY BEACH AWT EXP.	
REV	DATE	REVISION	BY	ES NO.:	ITEM	TITLE	
-	1-5-10	NEW DRAWING - FOR APPROVAL [89286]	RTR	ES-90645	SWGR	A.C. SCHEMATIC FEEDERS	
A	1-27-10	FOR APPROVAL [89286]	PJL	APPROVALS	DATE	SCALE	
B	5-14-10	FOR MANUFACTURING [89803]	RTR	DRAWN	RTR	1-5-10	CAD NO.
C	7-21-10	AS BUILT [90178]	RTR	CHECKED	RMB	1-5-10	DWG. NO.
D	3-28-11	REVISED FOR FIELD MODIFICATIONS [91400]	CLM	APPROVED	RMB	1-5-10	SHEET 5 OF 179

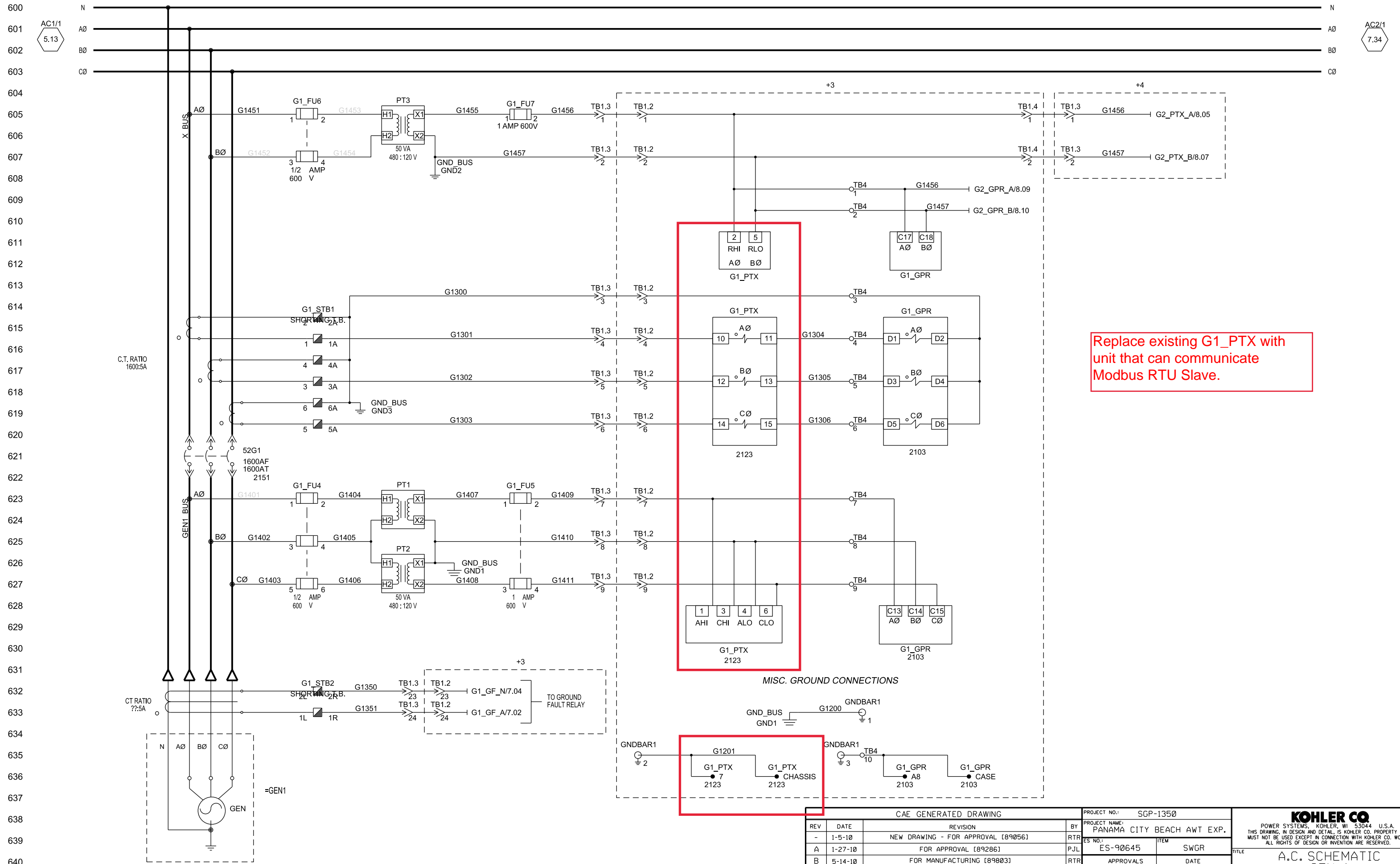

Replace existing G1\_PT\_X with unit that can communicate Modbus RTU Slave.

MISC. GROUND CONNECTIONS

REV	DATE	REVISION	BY
-	1-5-10	NEW DRAWING - FOR APPROVAL [89056]	RTR
A	1-27-10	FOR APPROVAL [89286]	PJL
B	5-14-10	FOR MANUFACTURING [89803]	RTR
C	7-21-10	AS BUILT [90178]	RTR
D	3-28-11	REVISED FOR FIELD MODIFICATIONS [91400]	CLM

PROJECT NO.: SGP-1350	
PROJECT NAME: PANAMA CITY BEACH AWT EXP.	
ES NO.: ES-90645	ITEM: SWGR
APPROVALS	DATE
RTR	1-5-10
CHECKED: RMB	1-5-10
APPROVED: RMB	1-5-10

<small>POWER SYSTEMS, KOHLER, WI 53044 U.S.A. THIS DRAWING, IN DESIGN AND DETAIL, IS KOHLER CO. PROPERTY AND MUST NOT BE USED EXCEPT IN CONNECTION WITH KOHLER CO. WORK. ALL RIGHTS OF DESIGN OR INVENTION ARE RESERVED.</small>	
TITLE: A.C. SCHEMATIC GEN 1	
SCALE	CAD NO.
1-5-10	SGP-1350
PLOTTED	DWG. NO.
1-5-10	SGP-1350
SHEET 6 OF 179	D

SECTION/FUNCTION 2

PRODUCTION RELEASED - UNCONTROLLED WHEN PRINTED

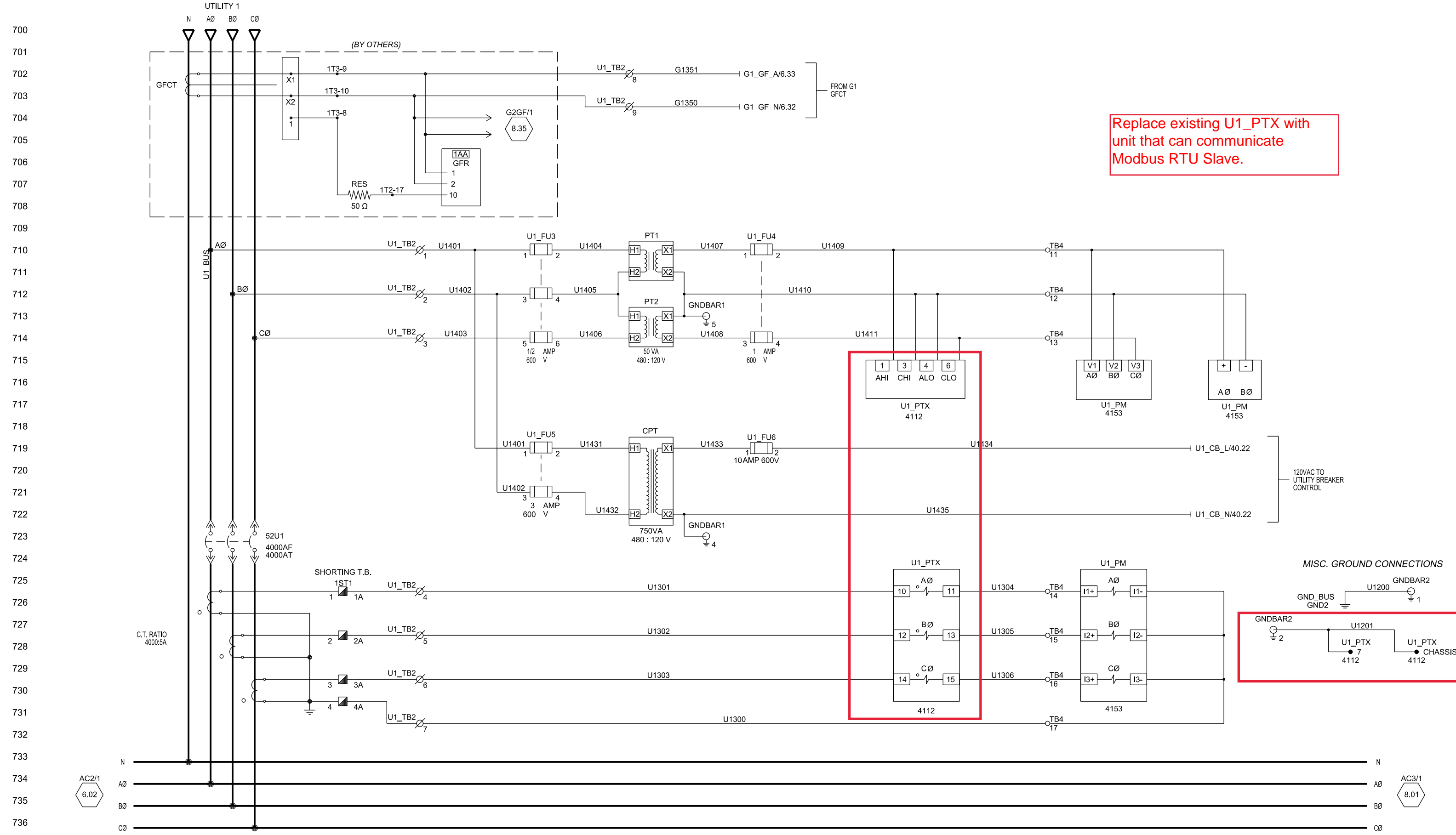

Replace existing U1\_PT with unit that can communicate Modbus RTU Slave.

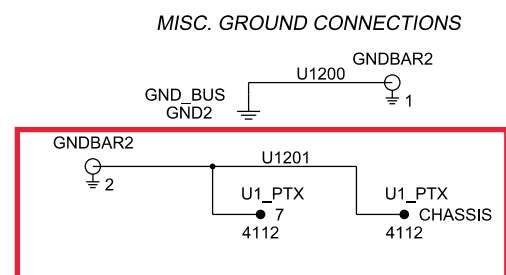

AC2/1  
6.02

AC3/1  
8.01

CAE GENERATED DRAWING				PROJECT NO.: SGP-1350	
REV	DATE	REVISION	BY	PROJECT NAME: PANAMA CITY BEACH AWT EXP.	
-	1-5-10	NEW DRAWING - FOR APPROVAL [89286]	RTR	ES-90645	SWGR
A	1-27-10	FOR APPROVAL [89286]	PJL	APPROVALS	DATE
B	5-14-10	FOR MANUFACTURING [89803]	RTR	1-5-10	
C	7-21-10	AS BUILT [90178]	RTR	1-5-10	
D	3-28-11	REVISED FOR FIELD MODIFICATIONS [91400]	CLM	1-5-10	
			APPROVED	RMB	1-5-10

  

SECTION/FUNCTION	3
------------------	---

<p style="text-align: center;"><b>PRODUCTION RELEASED - UNCONTROLLED WHEN PRINTED</b></p>	
SCALE	DWG. NO. SGP-1350
TITLE	A.C. SCHEMATIC UTILITY 1 (EXISTING)
PROJECT NO.	SGP-1350
SHEET	7 OF 179



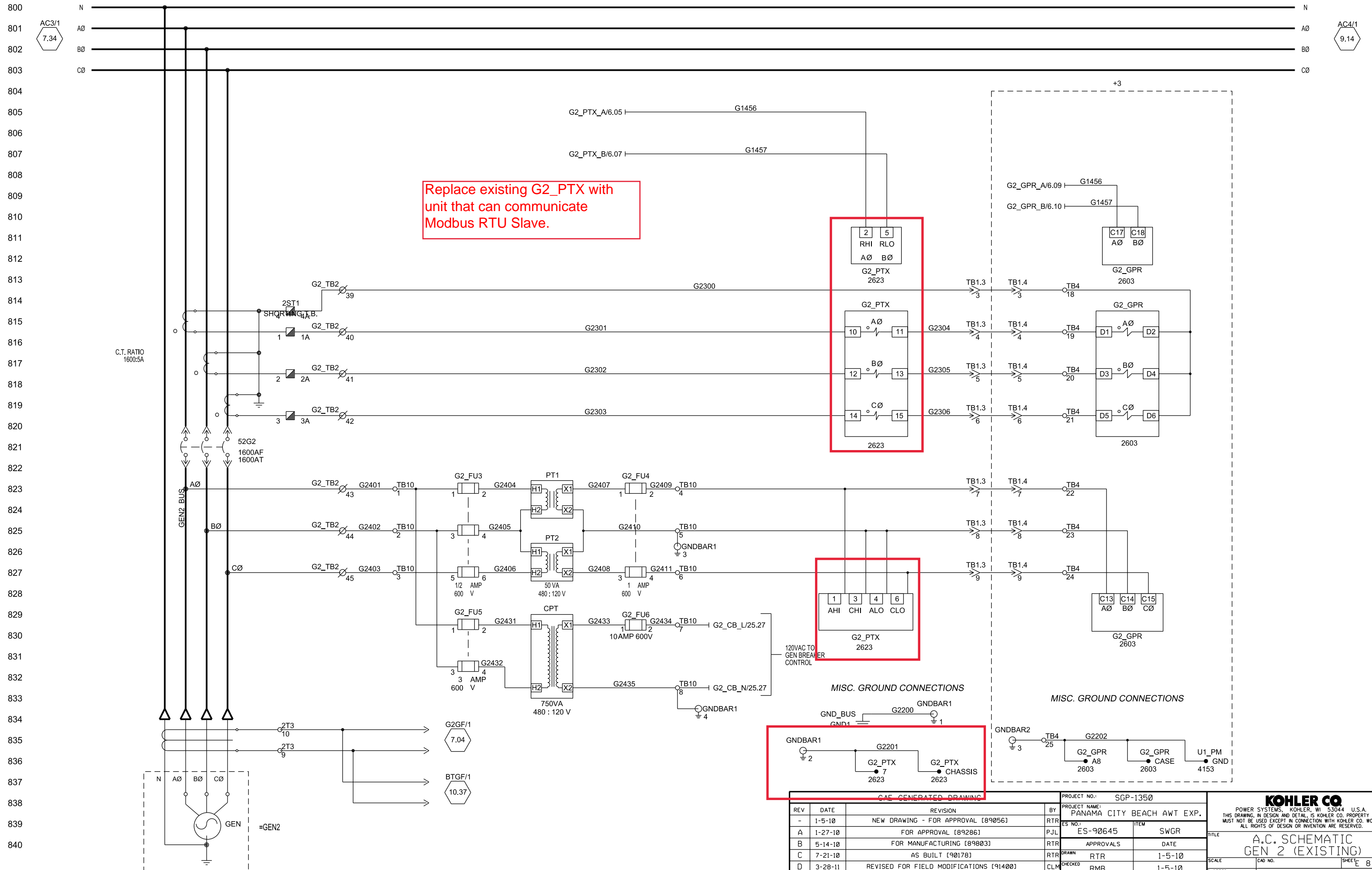

Replace existing G2\_PTX with unit that can communicate Modbus RTU Slave.

SECTION/FUNCTION 4

REV	DATE	REVISION	BY
-	1-5-10	NEW DRAWING - FOR APPROVAL [89056]	RTR
A	1-27-10	FOR APPROVAL [89286]	PJL
B	5-14-10	FOR MANUFACTURING [89803]	RTR
C	7-21-10	AS BUILT [90178]	RTR
D	3-28-11	REVISED FOR FIELD MODIFICATIONS [91400]	CLM

PROJECT NO.:	SGP-1350
PROJECT NAME:	PANAMA CITY BEACH AWT EXP.
ES NO.:	ES-90645
ITEM	SWGR
APPROVALS	DATE
DRAWN	RTR
CHECKED	RMB
APPROVED	RMB

<p><b>KOHLER CO</b> POWER SYSTEMS, KOHLER, WI 53044 U.S.A. THIS DRAWING, IN DESIGN AND DETAIL, IS KOHLER CO. PROPERTY AND MUST NOT BE USED EXCEPT IN CONNECTION WITH KOHLER CO. WORK. ALL RIGHTS OF DESIGN OR INVENTION ARE RESERVED.</p>	
<p>TITLE: A.C. SCHEMATIC GEN 2 (EXISTING)</p>	
SCALE:	CAD NO.:
FLOTTED:	DWG. NO.:
<p>SHEET 8 OF 179</p>	

900  
901  
902  
903  
904  
905  
906  
907  
908  
909  
910  
911  
912  
913  
914  
915  
916  
917  
918  
919  
920  
921  
922  
923  
924  
925  
926  
927  
928  
929  
930  
931  
932  
933  
934  
935  
936  
937  
938  
939  
940

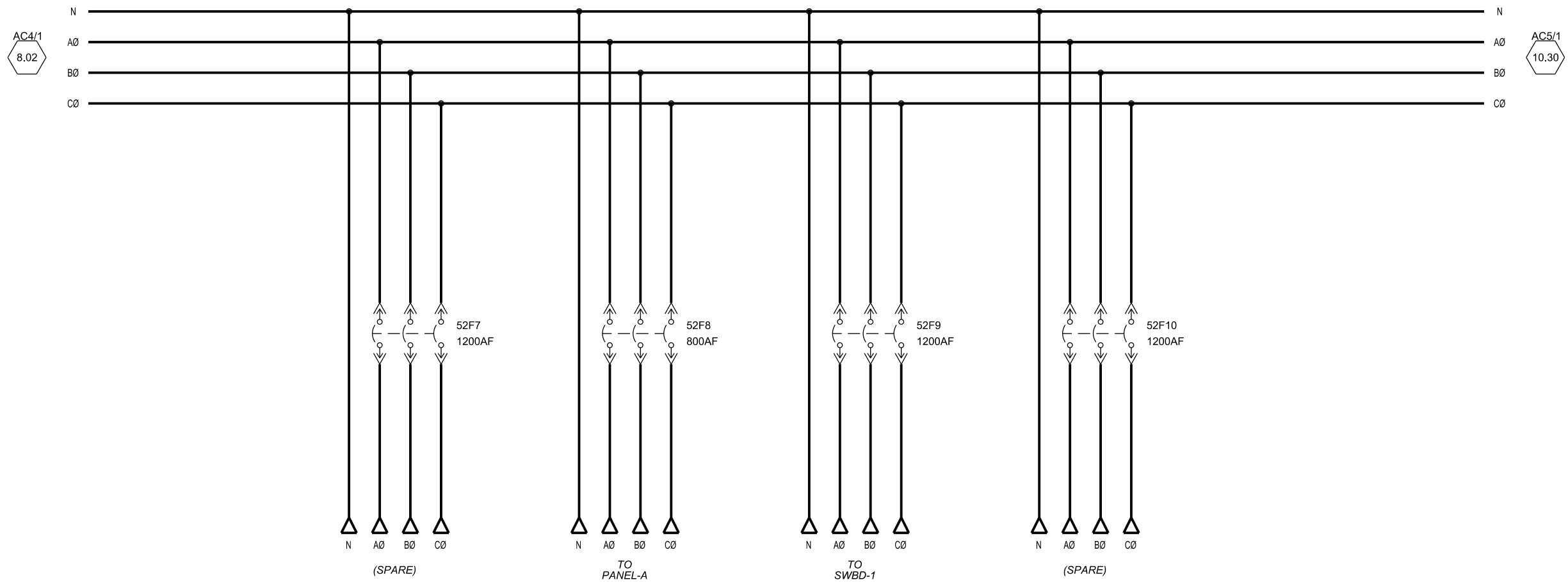

CAE GENERATED DRAWING				PROJECT NO.: SGP-1350	
REV	DATE	REVISION	BY	PROJECT NAME: PANAMA CITY BEACH AWT EXP.	
-	1-5-10	NEW DRAWING - FOR APPROVAL [89056]	RTR	ES NO.: ES-90645	ITEM: SWGR
A	1-27-10	FOR APPROVAL [89286]	PJL	APPROVALS	DATE
B	5-14-10	FOR MANUFACTURING [89803]	RTR	DRAWN: RTR	1-5-10
C	7-21-10	AS BUILT [90178]	RTR	CHECKED: RMB	1-5-10
D	3-28-11	REVISED FOR FIELD MODIFICATIONS [91400]	CLM	APPROVED: RMB	1-5-10

**KOHLER CO.**  
POWER SYSTEMS, KOHLER, WI 53044 U.S.A.  
THIS DRAWING, IN DESIGN AND DETAIL, IS KOHLER CO. PROPERTY AND MUST NOT BE USED EXCEPT IN CONNECTION WITH KOHLER CO. WORK. ALL RIGHTS OF DESIGN OR INVENTION ARE RESERVED.

TITLE: A.C. SCHEMATIC FEEDERS (EXISTING)

SCALE: CAD NO.: SHEET E 9 OF 179

DWG. NO.: SGP-1350 | D

SECTION/FUNCTION 5

PRODUCTION RELEASED - UNCONTROLLED WHEN PRINTED

1000  
1001  
1002  
1003  
1004  
1005  
1006  
1007  
1008  
1009  
1010  
1011  
1012  
1013  
1014  
1015  
1016  
1017  
1018  
1019  
1020  
1021  
1022  
1023  
1024  
1025  
1026  
1027  
1028  
1029  
1030  
1031  
1032  
1033  
1034  
1035  
1036  
1037  
1038  
1039  
1040

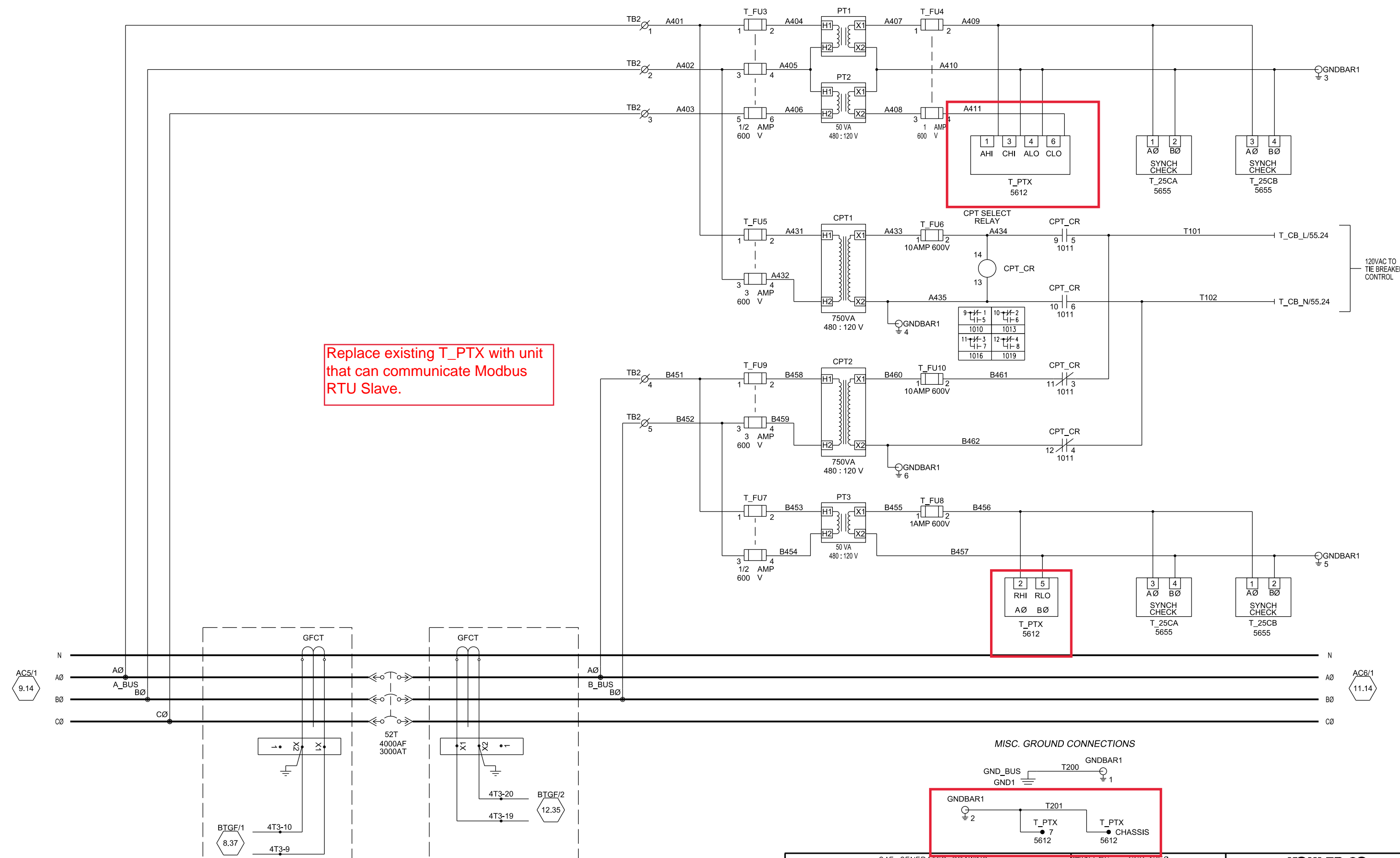

Replace existing T\_PT1 with unit that can communicate Modbus RTU Slave.

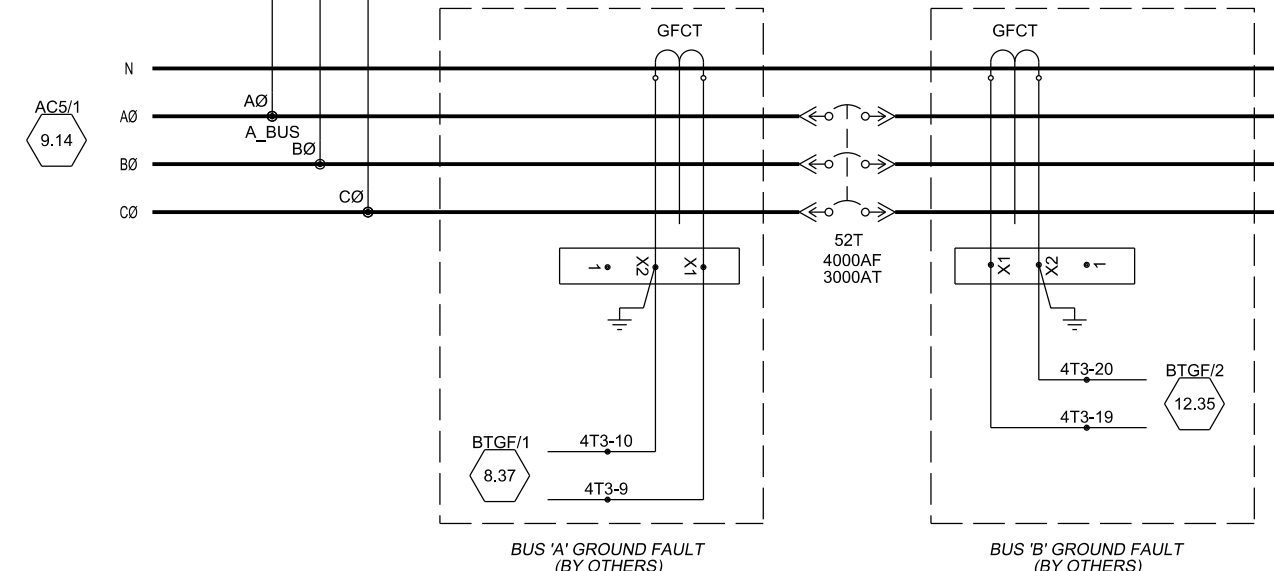
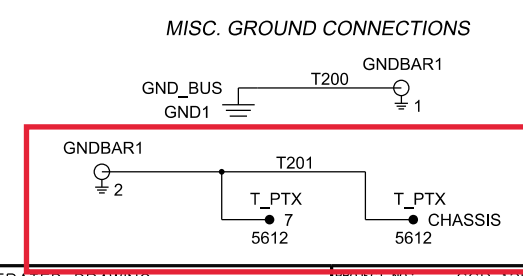

REV	DATE	REVISION	BY
-	1-5-10	NEW DRAWING - FOR APPROVAL [89056]	RTR
A	1-27-10	FOR APPROVAL [89286]	PJL
B	5-14-10	FOR MANUFACTURING [89803]	RTR
C	7-21-10	AS BUILT [90178]	RTR
D	3-28-11	REVISED FOR FIELD MODIFICATIONS [91400]	CLM

PROJECT NO.: SGP-1350  
PROJECT NAME: PANAMA CITY BEACH AWT EXP.  
ES NO.: ES-90645 ITEM: SWGR  
APPROVALS DATE  
DRAWN RTR 1-5-10  
CHECKED RMB 1-5-10  
APPROVED RMB 1-5-10

**KOHLER CO**  
POWER SYSTEMS, KOHLER, WI 53044 U.S.A.  
THIS DRAWING, IN DESIGN AND DETAIL, IS KOHLER CO. PROPERTY AND MUST NOT BE USED EXCEPT IN CONNECTION WITH KOHLER CO. WORK. ALL RIGHTS OF DESIGN OR INVENTION ARE RESERVED.

TITLE: A.C. SCHEMATIC TIE (EXISTING)  
SCALE: CAD NO. SHEET E 10 OF 179  
DWC NO. SGP-1350 D

1100  
1101  
1102  
1103  
1104  
1105  
1106  
1107  
1108  
1109  
1110  
1111  
1112  
1113  
1114  
1115  
1116  
1117  
1118  
1119  
1120  
1121  
1122  
1123  
1124  
1125  
1126  
1127  
1128  
1129  
1130  
1131  
1132  
1133  
1134  
1135  
1136  
1137  
1138  
1139  
1140

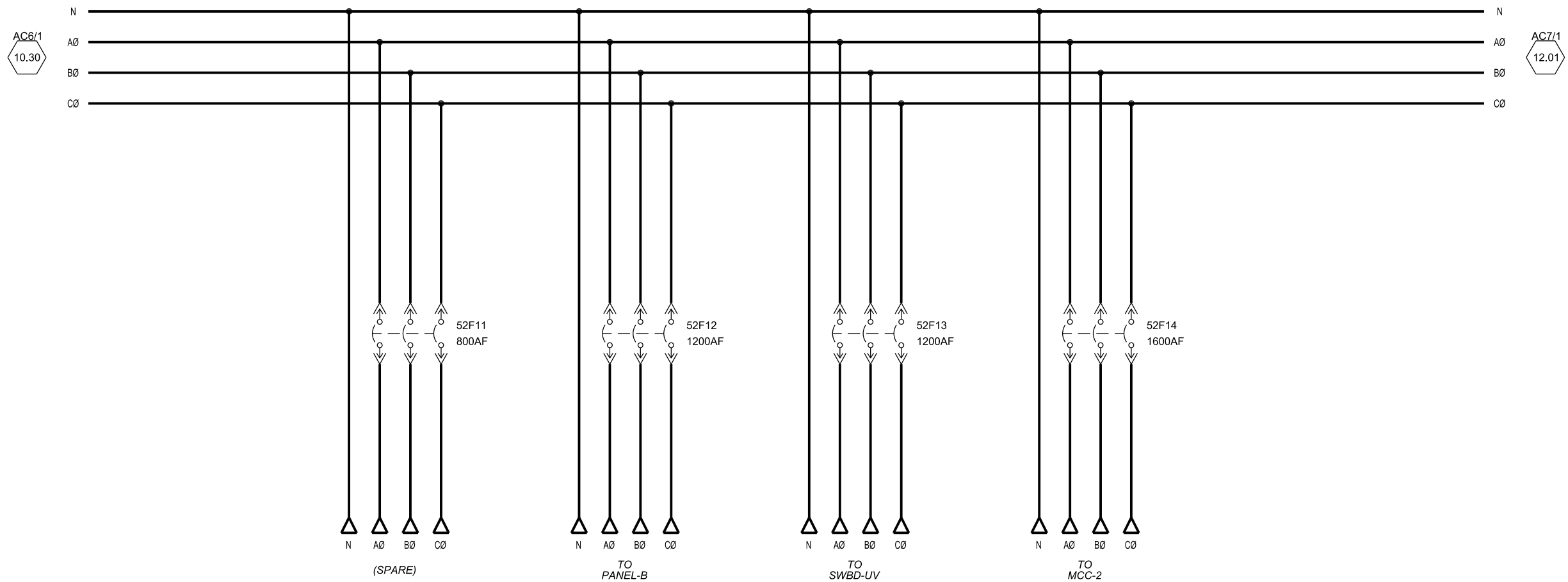

CAE GENERATED DRAWING				PROJECT NO.: SGP-1350	
REV	DATE	REVISION	BY	PROJECT NAME: PANAMA CITY BEACH AWT EXP.	
-	1-5-10	NEW DRAWING - FOR APPROVAL [89056]	RTR	ES NO.: ES-90645	ITEM SWGR
A	1-27-10	FOR APPROVAL [89286]	PJL	APPROVALS	DATE
B	5-14-10	FOR MANUFACTURING [89803]	RTR	DRAWN RTR	1-5-10
C	7-21-10	AS BUILT [90178]	RTR	CHECKED RMB	1-5-10
D	3-28-11	REVISED FOR FIELD MODIFICATIONS [91400]	CLM	APPROVED RMB	1-5-10

**KOHLER CO.**  
POWER SYSTEMS, KOHLER, WI 53044 U.S.A.  
THIS DRAWING, IN DESIGN AND DETAIL, IS KOHLER CO. PROPERTY AND MUST NOT BE USED EXCEPT IN CONNECTION WITH KOHLER CO. WORK. ALL RIGHTS OF DESIGN OR INVENTION ARE RESERVED.

TITLE: A.C. SCHEMATIC FEEDERS (EXISTING)

SCALE: DWG. NO. SGP-1350 SHEET 11 OF 179

SECTION/FUNCTION: 7

PRODUCTION RELEASED - UNCONTROLLED WHEN PRINTED

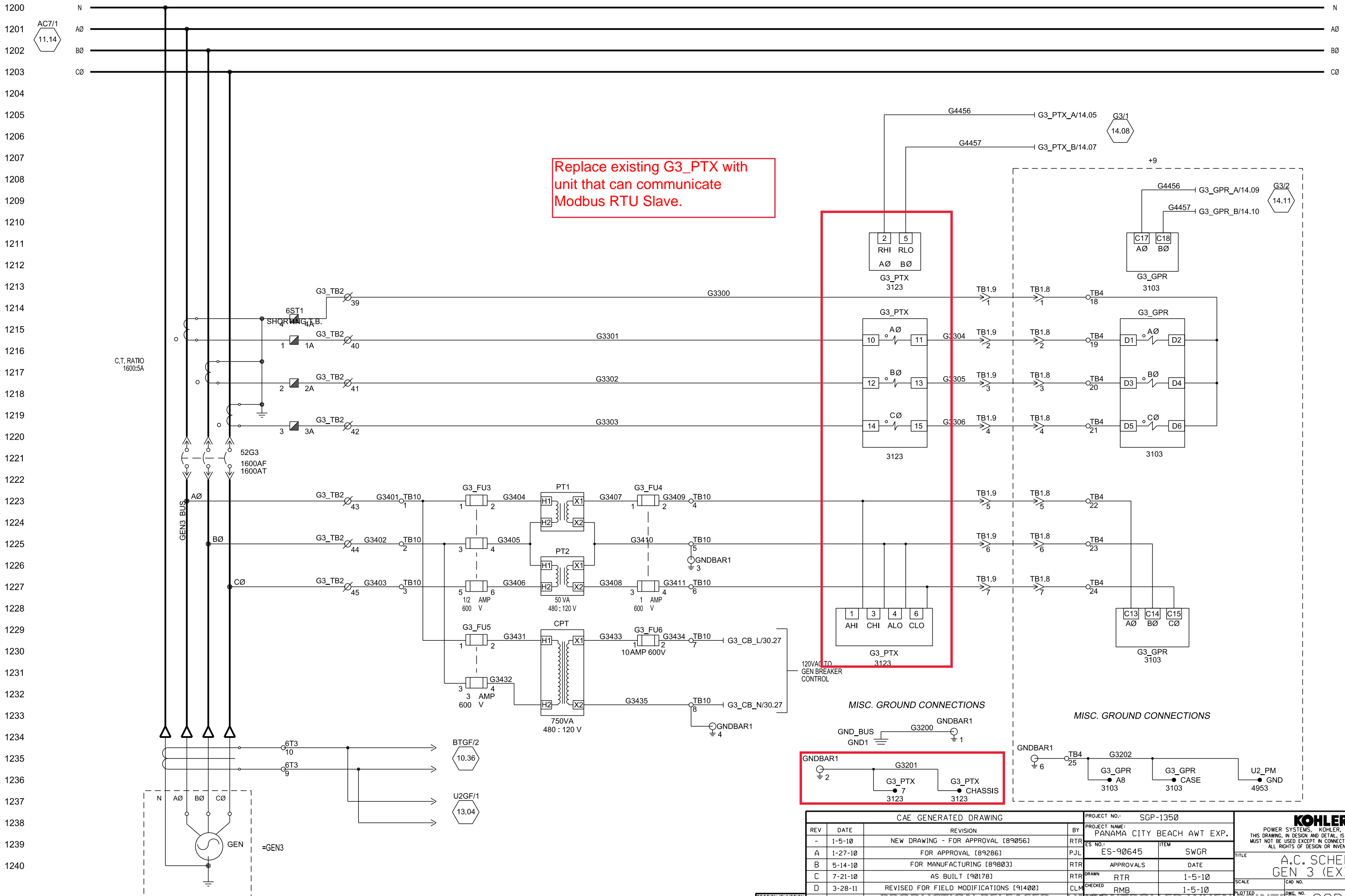

Replace existing G3\_PT\_X with unit that can communicate Modbus RTU Slave.

REV	DATE	REVISION	BY
-	1-5-10	NEW DRAWING - FOR APPROVAL [89056]	RTR
A	1-27-10	FOR APPROVAL [89286]	PJL
B	5-14-10	FOR MANUFACTURING [89803]	RTR
C	7-21-10	AS BUILT [90178]	RTR
D	3-28-11	REVISED FOR FIELD MODIFICATIONS [91400]	CLM

PROJECT NO.:	SGP-1350
PROJECT NAME:	PANAMA CITY BEACH AWT EXP.
ES NO.:	ES-90645
ITEM	SWGR
APPROVALS	DATE
DRAWN	RTR
CHECKED	RMB
APPROVED	RMB

**KOHLER CO**  
 POWER SYSTEMS, KOHLER, WI 53044 U.S.A.  
 THIS DRAWING, IN DESIGN AND DETAIL, IS KOHLER CO. PROPERTY AND MUST NOT BE USED EXCEPT IN CONNECTION WITH KOHLER CO. WORK. ALL RIGHTS OF DESIGN OR INVENTION ARE RESERVED.

TITLE: **A.C. SCHEMATIC GEN 3 (EXISTING)**

SCALE: 1-5-10

CAD NO. SHEET 12 OF 179

PLOTTED: SGP-1350 D

SECTION/FUNCTION 8

PRODUCTION RELEASED - UNCONTROLLED WHEN PRINTED

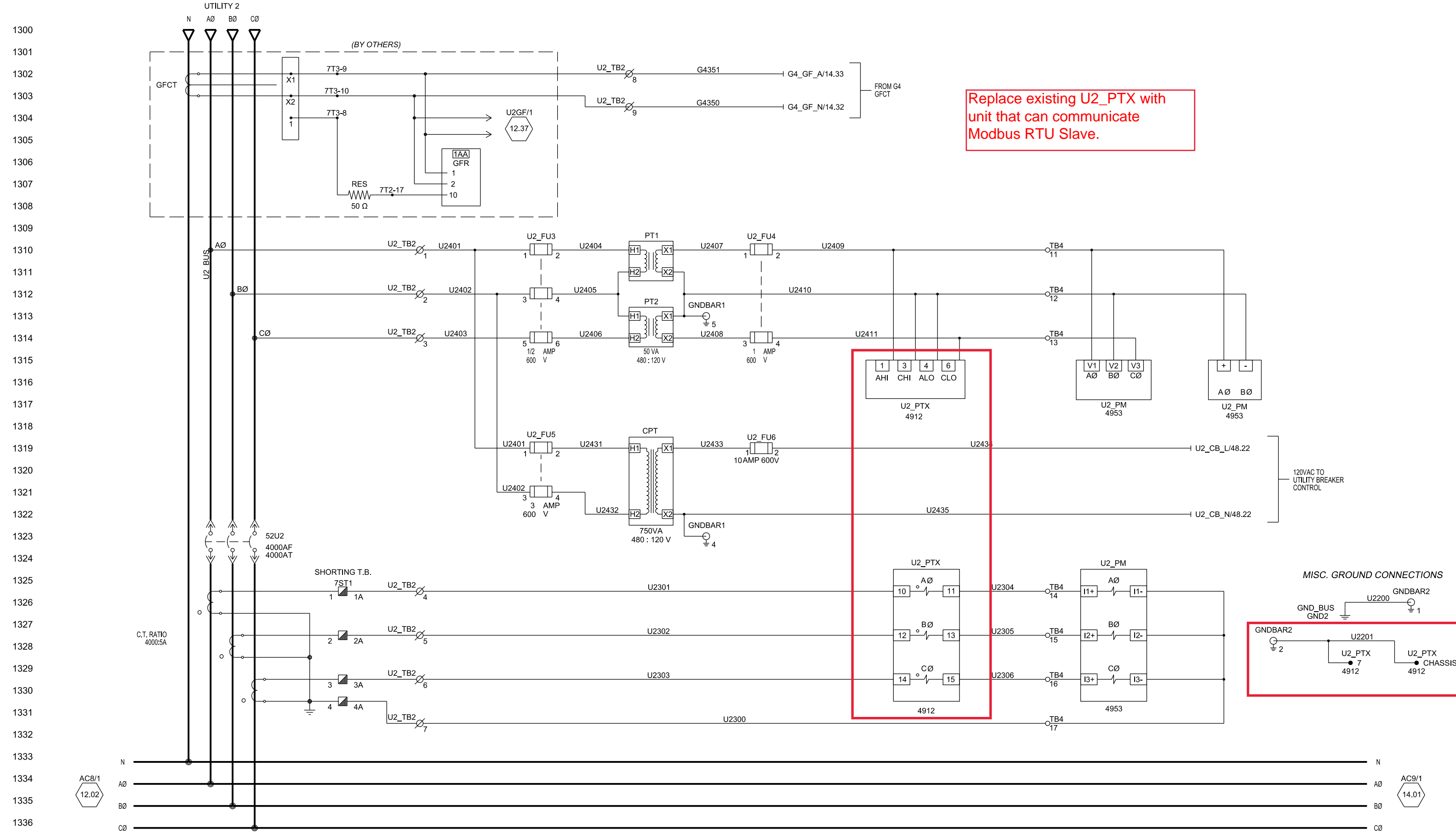

Replace existing U2\_PT\_X with unit that can communicate Modbus RTU Slave.

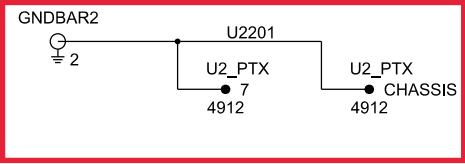

CAE GENERATED DRAWING				PROJECT NO.: SGP-1350	
REV	DATE	REVISION	BY	PROJECT NAME: PANAMA CITY BEACH AWT EXP.	
-	1-5-10	NEW DRAWING - FOR APPROVAL [89056]	RTR	ES NO.: ES-90645	ITEM SWGR
A	1-27-10	FOR APPROVAL [89286]	PJL	APPROVALS	DATE
B	5-14-10	FOR MANUFACTURING [89803]	RTR	DRAWN RTR	1-5-10
C	7-21-10	AS BUILT [90178]	RTR	CHECKED RMB	1-5-10
D	3-28-11	REVISED FOR FIELD MODIFICATIONS [91400]	CLM	APPROVED RMB	1-5-10

**KOHLER CO**  
 POWER SYSTEMS, KOHLER, WI 53044 U.S.A.  
 THIS DRAWING, IN DESIGN AND DETAIL, IS KOHLER CO. PROPERTY AND MUST NOT BE USED EXCEPT IN CONNECTION WITH KOHLER CO. WORK. ALL RIGHTS OF DESIGN OR INVENTION ARE RESERVED.

TITLE: **A.C. SCHEMATIC UTILITY 2 (EXISTING)**

SCALE: \_\_\_\_\_ CAD NO.: \_\_\_\_\_ SHEET: 13 OF 179

PLOTTED: \_\_\_\_\_ DWG. NO.: SGP-1350

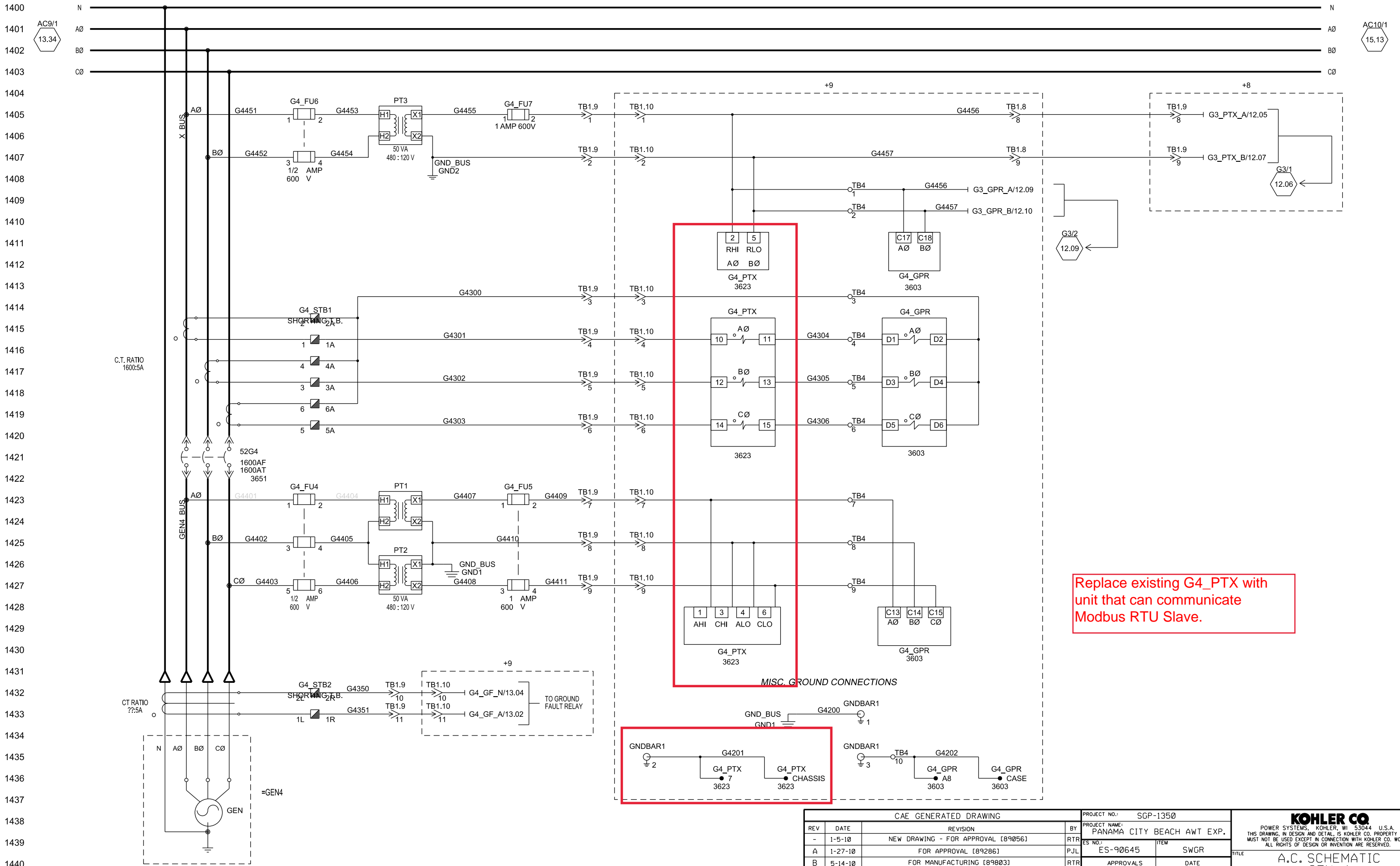

Replace existing G4\_PTX with unit that can communicate Modbus RTU Slave.

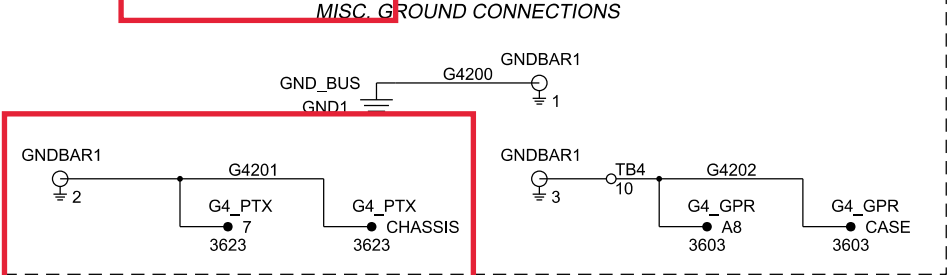

REV	DATE	REVISION	BY
-	1-5-10	NEW DRAWING - FOR APPROVAL [89056]	RTR
A	1-27-10	FOR APPROVAL [89286]	PJL
B	5-14-10	FOR MANUFACTURING [89803]	RTR
C	7-21-10	AS BUILT [90178]	RTR
D	3-28-11	REVISED FOR FIELD MODIFICATIONS [91400]	CLM

PROJECT NO.: SGP-1350	
PROJECT NAME: PANAMA CITY BEACH AWT EXP.	
ES NO.: ES-90645	ITEM: SWGR
APPROVALS	DATE
RTR	1-5-10
RMB	1-5-10
RMB	1-5-10

<small>POWER SYSTEMS, KOHLER, WI 53044 U.S.A. THIS DRAWING, IN DESIGN AND DETAIL, IS KOHLER CO. PROPERTY AND MUST NOT BE USED EXCEPT IN CONNECTION WITH KOHLER CO. WORK. ALL RIGHTS OF DESIGN OR INVENTION ARE RESERVED.</small>	
TITLE: A.C. SCHEMATIC GEN 4	
SCALE: 1"=10'	CAD NO.: SGP-1350
PLOTTED: 1-5-10	SHEET: 14 OF 179
APPROVED: RMB	DWG. NO.: SGP-1350

SECTION/FUNCTION 10

PRODUCTION RELEASED - UNCONTROLLED WHEN PRINTED

1500  
1501  
1502  
1503  
1504  
1505  
1506  
1507  
1508  
1509  
1510  
1511  
1512  
1513  
1514  
1515  
1516  
1517  
1518  
1519  
1520  
1521  
1522  
1523  
1524  
1525  
1526  
1527  
1528  
1529  
1530  
1531  
1532  
1533  
1534  
1535  
1536  
1537  
1538  
1539  
1540

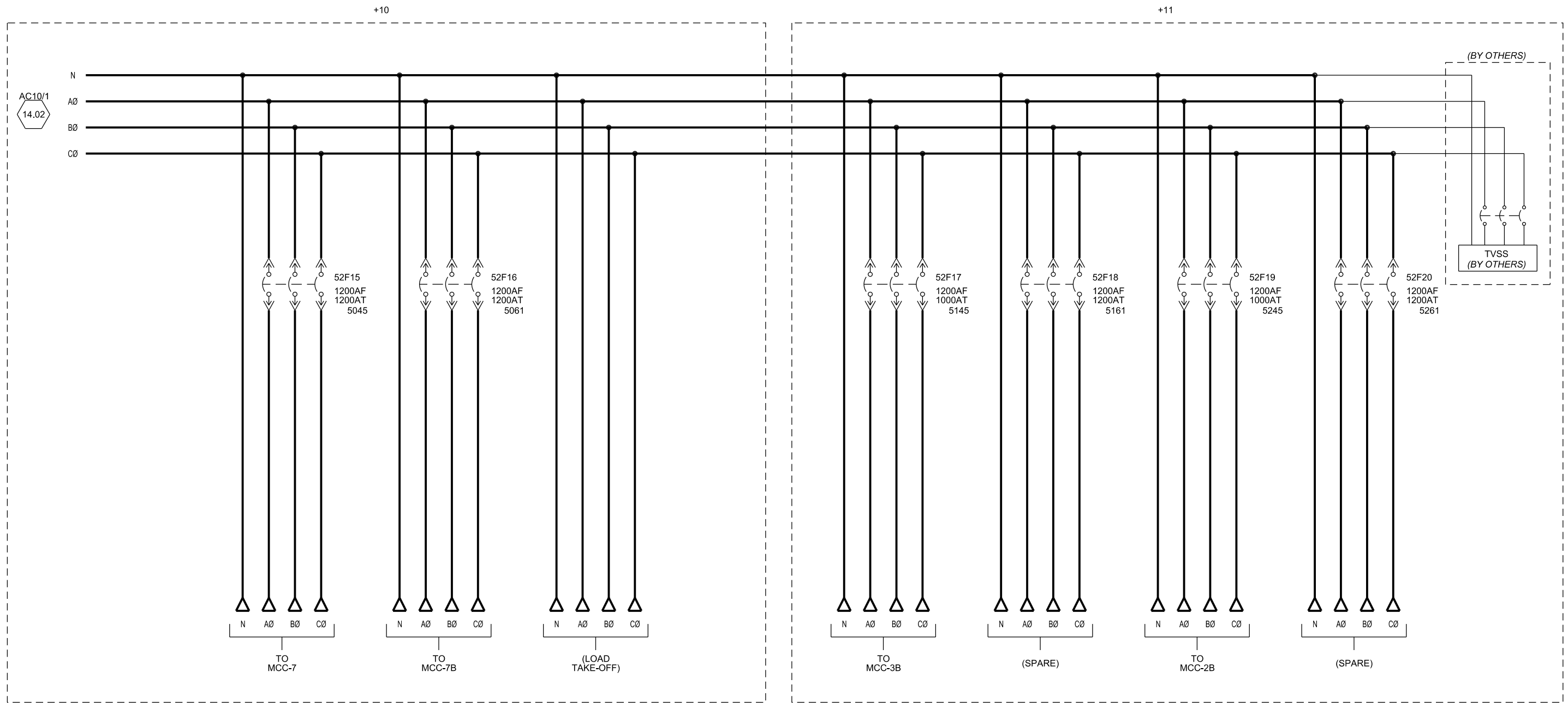

CAE GENERATED DRAWING				PROJECT NO.: SGP-1350		PROJECT NAME: PANAMA CITY BEACH AWT EXP.	
REV	DATE	REVISION	BY	ES NO.:	ITEM	TITLE	
-	1-5-10	NEW DRAWING - FOR APPROVAL [89056]	RTR	ES-90645	SWGR	A.C. SCHEMATIC FEEDERS	
A	1-27-10	FOR APPROVAL [89286]	PJL	APPROVALS	DATE	SCALE	
B	5-14-10	FOR MANUFACTURING [89803]	RTR	DRAWN	RTR	1-5-10	CAD NO.
C	7-21-10	AS BUILT [90178]	RTR	CHECKED	RMB	1-5-10	DWG. NO.
D	3-28-11	REVISED FOR FIELD MODIFICATIONS [91400]	CLM	APPROVED	RMB	1-5-10	SHEET 15 OF 179

POWER SYSTEMS, KOHLER, WI 53044 U.S.A.  
THIS DRAWING, IN DESIGN AND DETAIL, IS KOHLER CO. PROPERTY AND MUST NOT BE USED EXCEPT IN CONNECTION WITH KOHLER CO. WORK. ALL RIGHTS OF DESIGN OR INVENTION ARE RESERVED.

SECTION/FUNCTION: 10

PRODUCTION RELEASED - UNCONTROLLED WHEN PRINTED

SGP-1350 | D



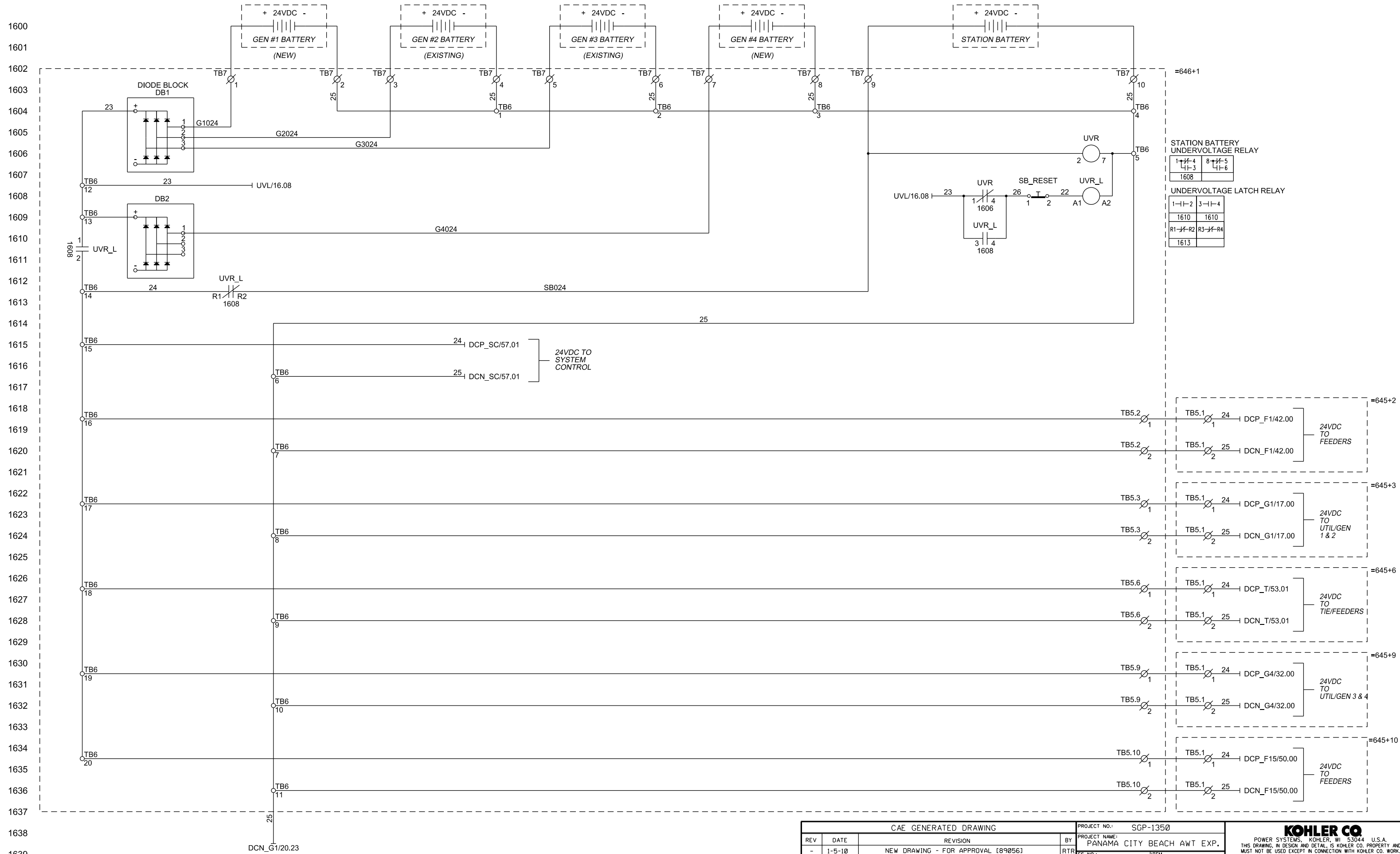

**STATION BATTERY UNDERVOLTAGE RELAY**

1-1-4	8-1-5
4-1-3	4-1-6
1608	

**UNDERVOLTAGE LATCH RELAY**

1-1-2	3-1-4
1610	1610
R1-1-R2	R3-1-R4
1613	

CAE GENERATED DRAWING				PROJECT NO.:	SGP-1350	
REV	DATE	REVISION	BY	PROJECT NAME: PANAMA CITY BEACH AWT EXP.		
-	1-5-10	NEW DRAWING - FOR APPROVAL [89056]	RTR	ES NO.:	ES-90646	ITEM CTRL
A	1-27-10	FOR APPROVAL [89286]	PJL	APPROVALS		DATE
B	5-14-10	FOR MANUFACTURING [89803]	RTR	DRAWN	RTR	1-5-10
C	7-21-10	AS BUILT [90178]	RTR	CHECKED	RMB	1-5-10
D	3-28-11	REVISED FOR FIELD MODIFICATIONS [91400]	CLM	APPROVED	RMB	1-5-10

TITLE	D.C. SCHEMATIC POWER DISTRIBUTION	
SCALE	CAD NO.	SHEET E 16 OF 179
PLOTTED	DWG. NO.	SGP-1350

SECTION/FUNCTION 1

PRODUCTION RELEASED - UNCONTROLLED WHEN PRINTED

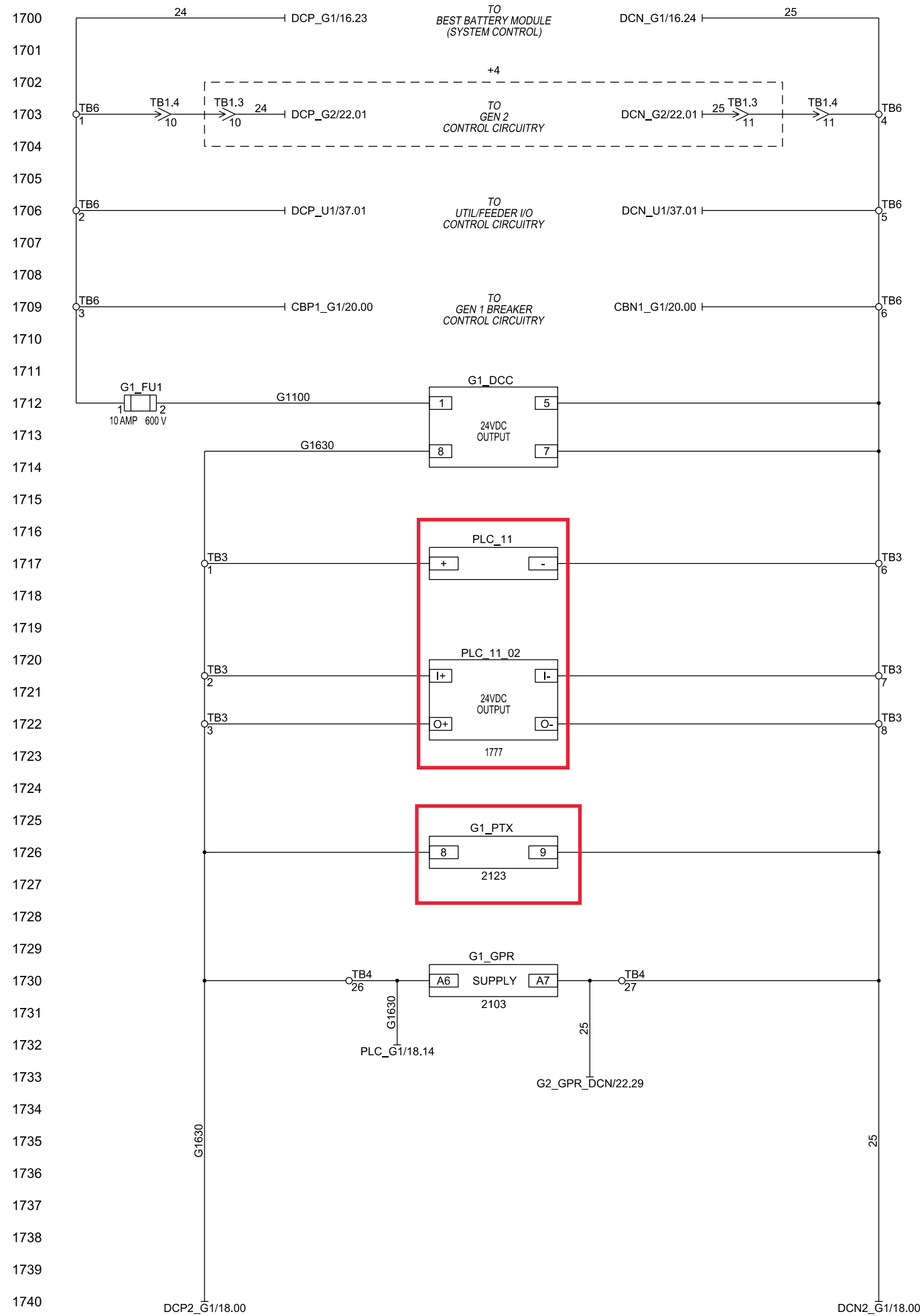

1741  
1742  
1743  
1744  
1745  
1746  
1747  
1748  
1749  
1750  
1751  
1752  
1753  
1754  
1755  
1756  
1757  
1758  
1759  
1760  
1761  
1762  
1763  
1764  
1765  
1766  
1767  
1768  
1769  
1770  
1771  
1772  
1773  
1774  
1775  
1776  
1777  
1778  
1779  
1780  
1781

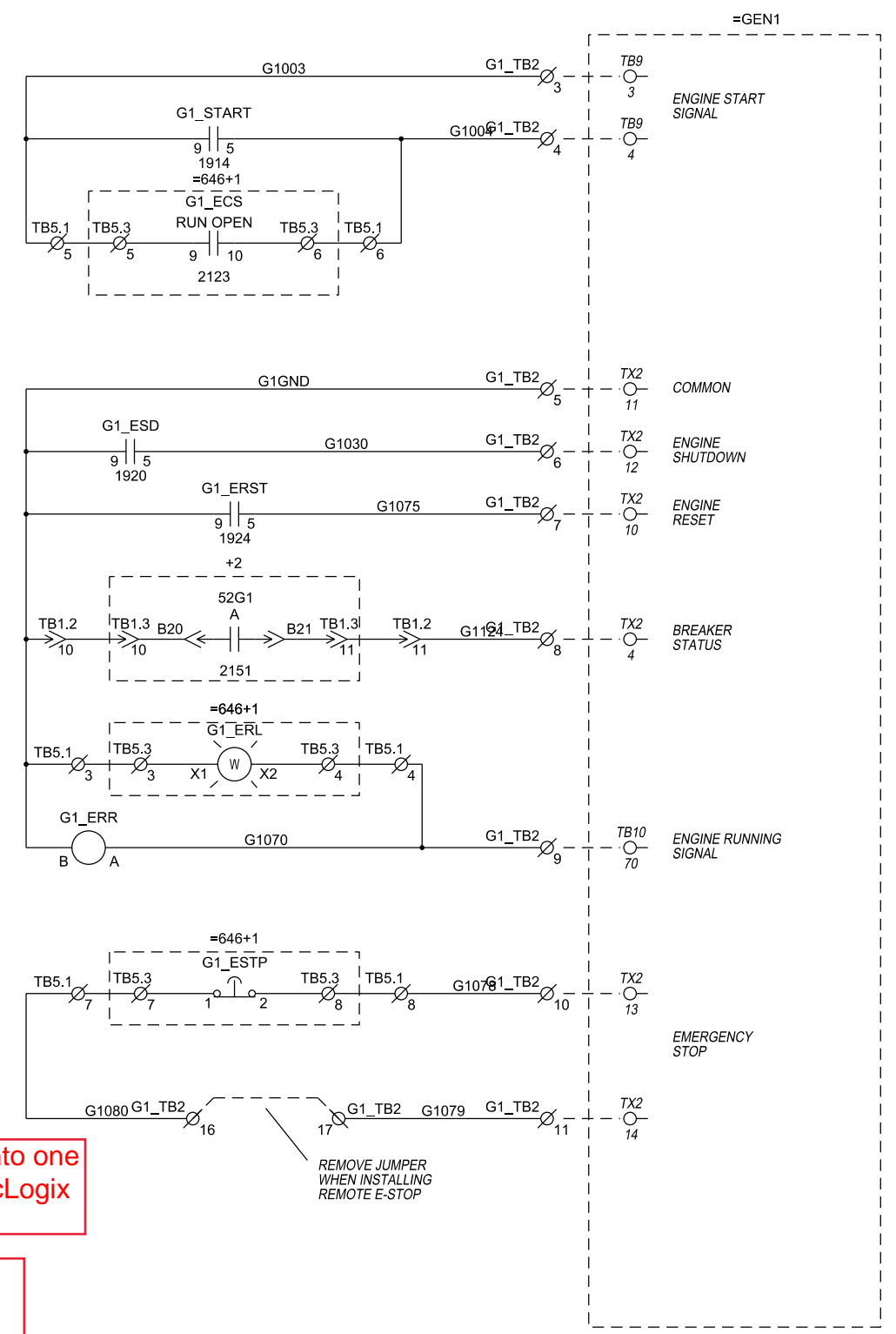

ENGINE RUNNING RELAY

9	8	7
1-3	1-2	1-1
1812	2007	6009

Combine PLC\_01 and PLC\_11 into one PLC using Allen-Bradley CompacLogix

Replace existing G1\_PTX with unit that can communicate Modbus RTU Slave.

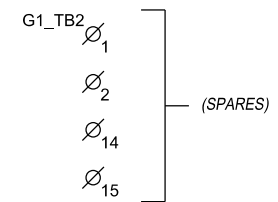
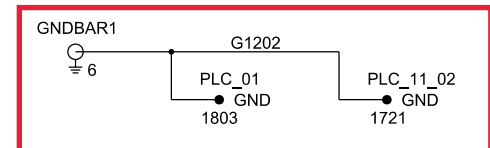

CAE GENERATED DRAWING				PROJECT NO.: SGP-1350		PROJECT NAME: PANAMA CITY BEACH AWT EXP.	
REV	DATE	REVISION	BY	ES NO.	ITEM	TITLE	
-	1-5-10	NEW DRAWING - FOR APPROVAL [89056]	RTR	ES-90645	SWGR	D.C. SCHEMATIC GEN 1	
A	1-27-10	FOR APPROVAL [89286]	PJL	APPROVALS	DATE	SCALE	
B	5-14-10	FOR MANUFACTURING [89803]	RTR	DATE	1-5-10	CAD NO.	
C	7-21-10	AS BUILT [90178]	RTR	DATE	1-5-10	SHEET 17 OF 179	
D	3-28-11	REVISED FOR FIELD MODIFICATIONS [91400]	CLM	CHECKED	RMB	DWG. NO.	
				APPROVED	RMB	SGP-1350	

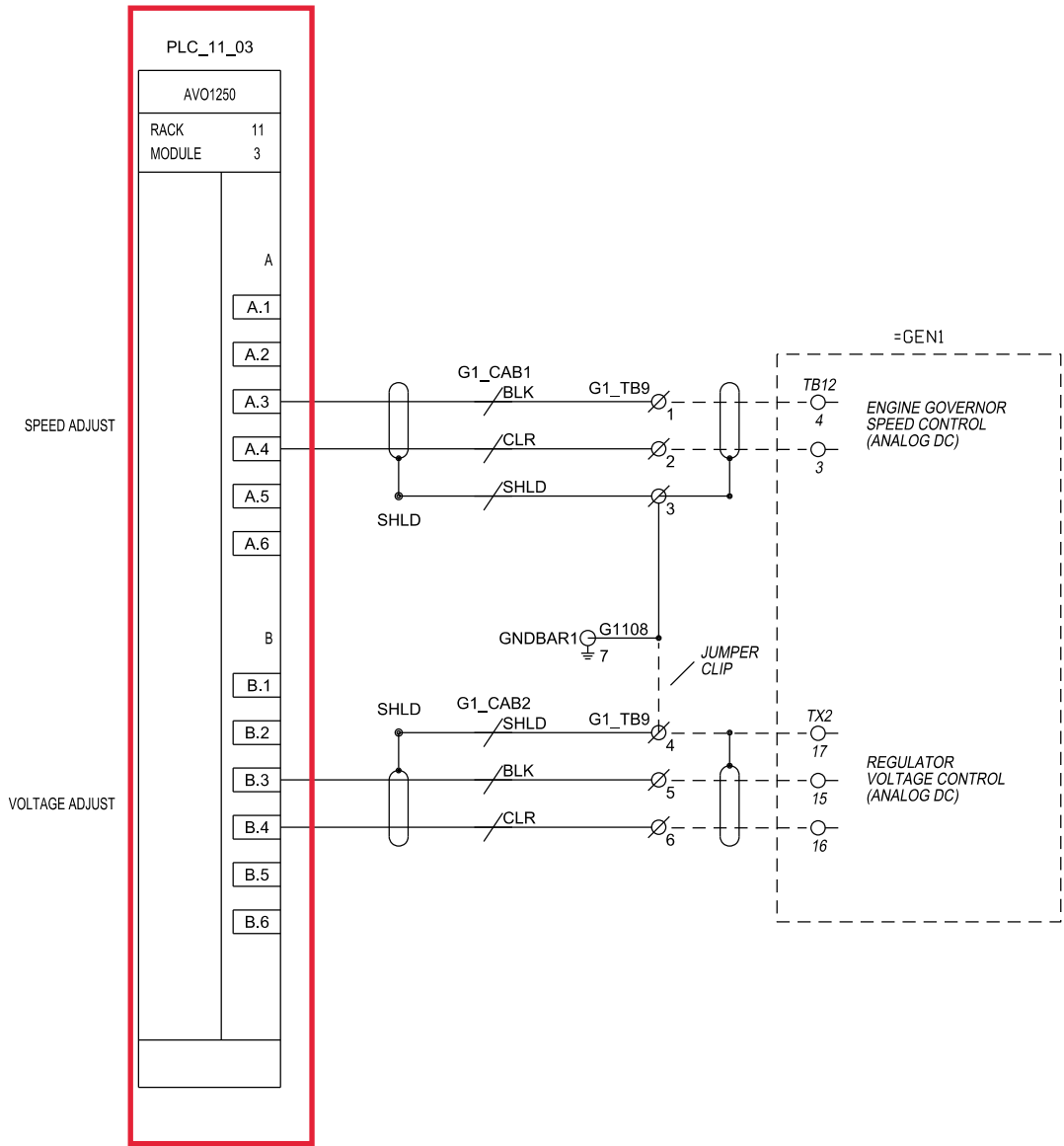
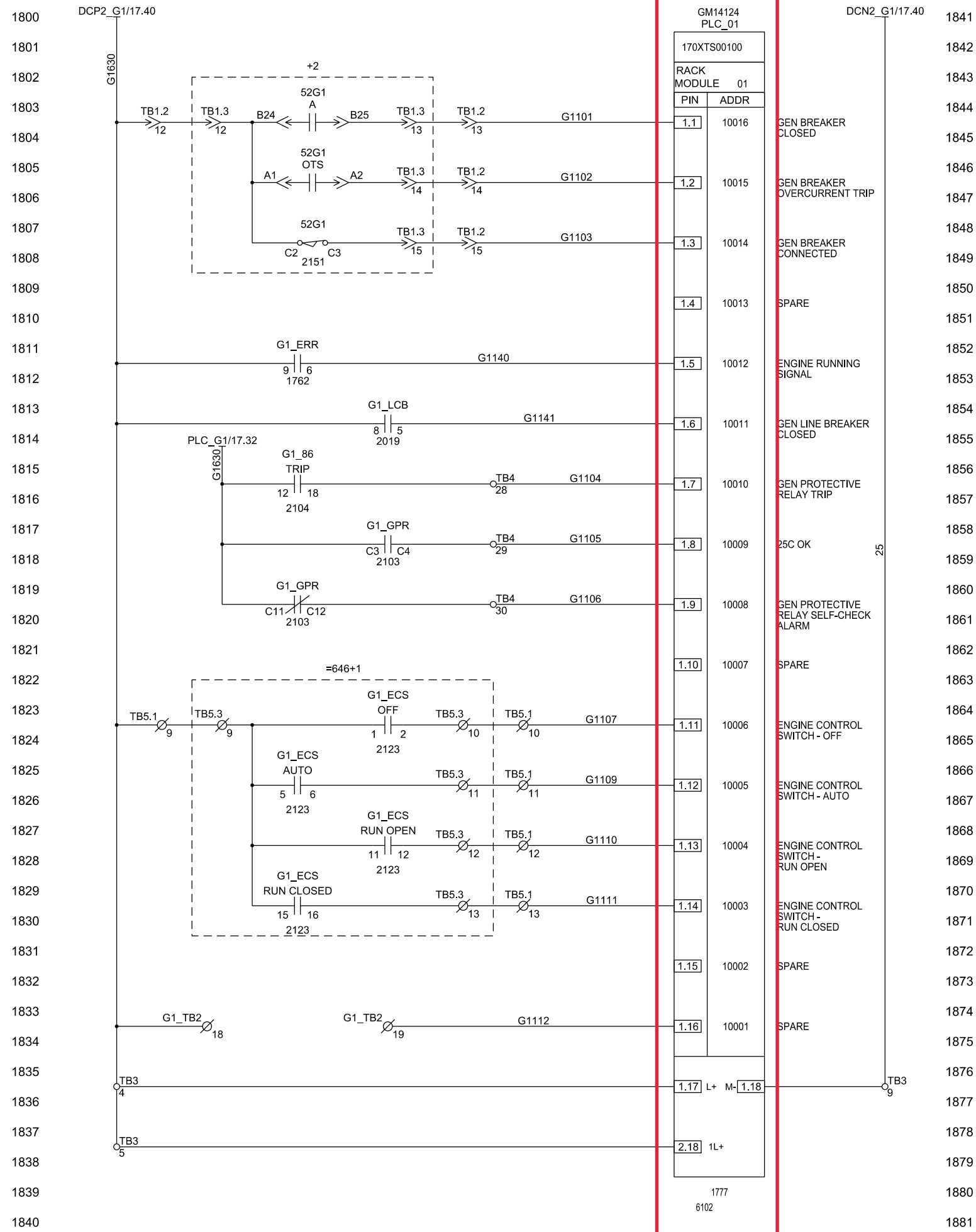

Combine PLC\_01 and PLC\_11 into one PLC using Allen-Bradley CompacLogix

CAE GENERATED DRAWING				PROJECT NO.: SGP-1350	
REV	DATE	REVISION	BY	PROJECT NAME: PANAMA CITY BEACH AWT EXP.	
-	1-5-10	NEW DRAWING - FOR APPROVAL [89056]	RTR	ES NO.: ES-90645	ITEM SWGR
A	1-27-10	FOR APPROVAL [89286]	PJL	APPROVALS	DATE
B	5-14-10	FOR MANUFACTURING [89803]	RTR	DRAWN RTR	1-5-10
C	7-21-10	AS BUILT [90178]	RTR	CHECKED RMB	1-5-10
D	3-28-11	REVISED FOR FIELD MODIFICATIONS [91400]	CLM	APPROVED RMB	1-5-10

**KOHLER CO**  
POWER SYSTEMS, KOHLER, WI 53044 U.S.A.  
THIS DRAWING, IN DESIGN AND DETAIL, IS KOHLER CO. PROPERTY AND MUST NOT BE USED EXCEPT IN CONNECTION WITH KOHLER CO. WORK. ALL RIGHTS OF DESIGN OR INVENTION ARE RESERVED.

TITLE: **D.C. SCHEMATIC GEN 1**

SCALE: \_\_\_\_\_ CAD NO.: \_\_\_\_\_ SHEET: **18 OF 179**

PLOTTED: \_\_\_\_\_ DWG. NO.: **SGP-1350** D

SECTION/FUNCTION 3

PRODUCTION RELEASED - UNCONTROLLED WHEN PRINTED

1900  
1901  
1902  
1903  
1904  
1905  
1906  
1907  
1908  
1909  
1910  
1911  
1912  
1913  
1914  
1915  
1916  
1917  
1918  
1919  
1920  
1921  
1922  
1923  
1924  
1925  
1926  
1927  
1928  
1929  
1930  
1931  
1932  
1933  
1934  
1935  
1936  
1937  
1938  
1939  
1940

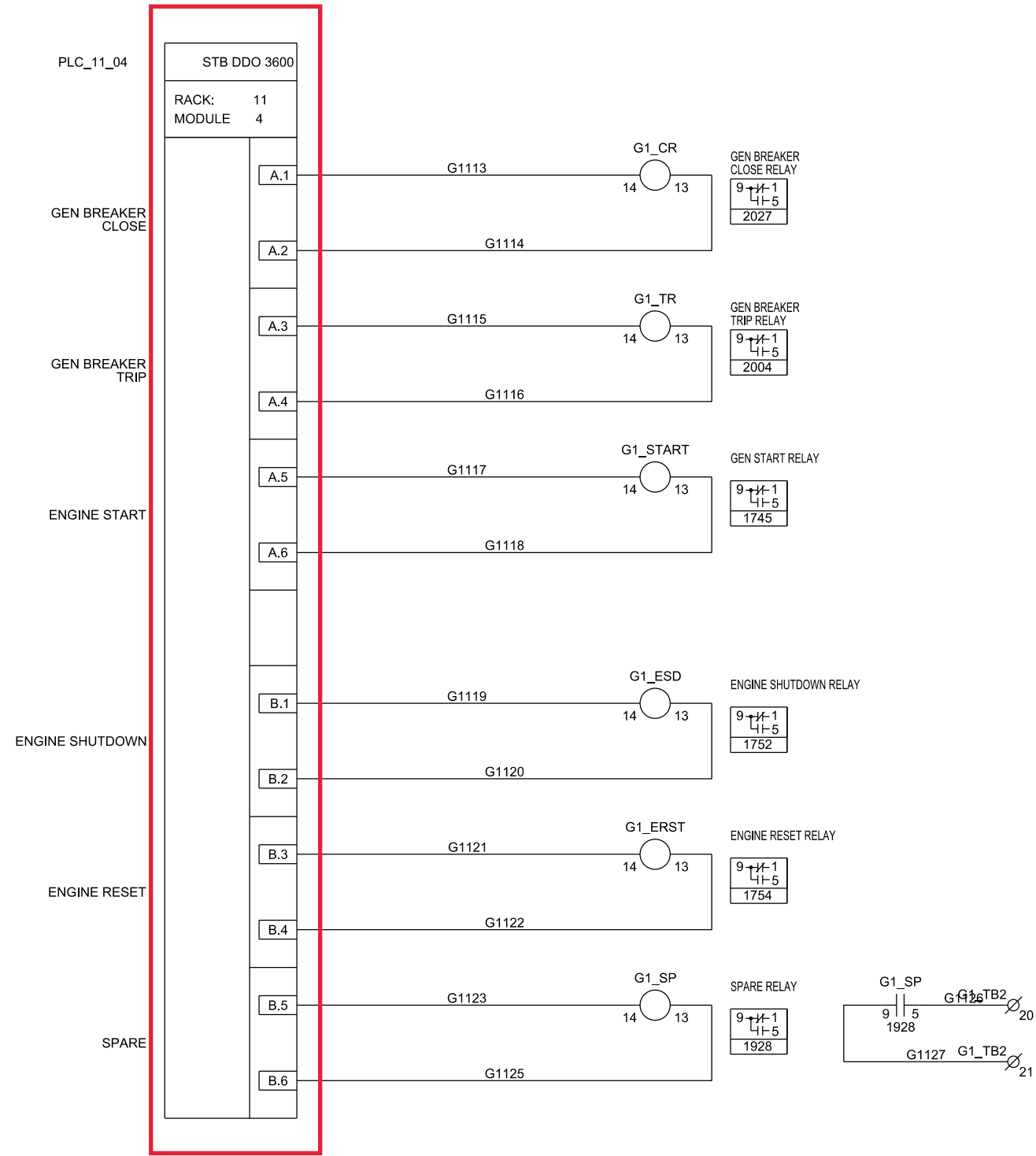

1941  
1942  
1943  
1944  
1945  
1946  
1947  
1948  
1949  
1950  
1951  
1952  
1953  
1954  
1955  
1956  
1957  
1958  
1959  
1960  
1961  
1962  
1963  
1964  
1965  
1966  
1967  
1968  
1969  
1970  
1971  
1972  
1973  
1974  
1975  
1976  
1977  
1978  
1979  
1980  
1981

Combine PLC\_01 and PLC\_11 into one PLC using Allen-Bradley CompacLogix

CAE GENERATED DRAWING				PROJECT NO.: SGP-1350		PROJECT NAME: PANAMA CITY BEACH AWT EXP.	
REV	DATE	REVISION	BY	ES NO.	ITEM	TITLE	
-	1-5-10	NEW DRAWING - FOR APPROVAL [89056]	RTR	ES-90645	SWGR	D.C. SCHEMATIC GEN 1	
A	1-27-10	FOR APPROVAL [89286]	PJL	APPROVALS	DATE	SCALE	
B	5-14-10	FOR MANUFACTURING [89803]	RTR	DRAWN	RTR	1-5-10	CAD NO.
C	7-21-10	AS BUILT [90178]	RTR	CHECKED	RMB	1-5-10	DWG. NO.
D	3-28-11	REVISED FOR FIELD MODIFICATIONS [91400]	CLM	APPROVED	RMB	1-5-10	SHEET 19 OF 179

SECTION/FUNCTION 3

POWER SYSTEMS, KOHLER, WI 53044 U.S.A.  
THIS DRAWING, IN DESIGN AND DETAIL, IS KOHLER CO. PROPERTY AND MUST NOT BE USED EXCEPT IN CONNECTION WITH KOHLER CO. WORK. ALL RIGHTS OF DESIGN OR INVENTION ARE RESERVED.

PRODUCTION RELEASED - UNCONTROLLED WHEN PRINTED

SGP-1350 | D

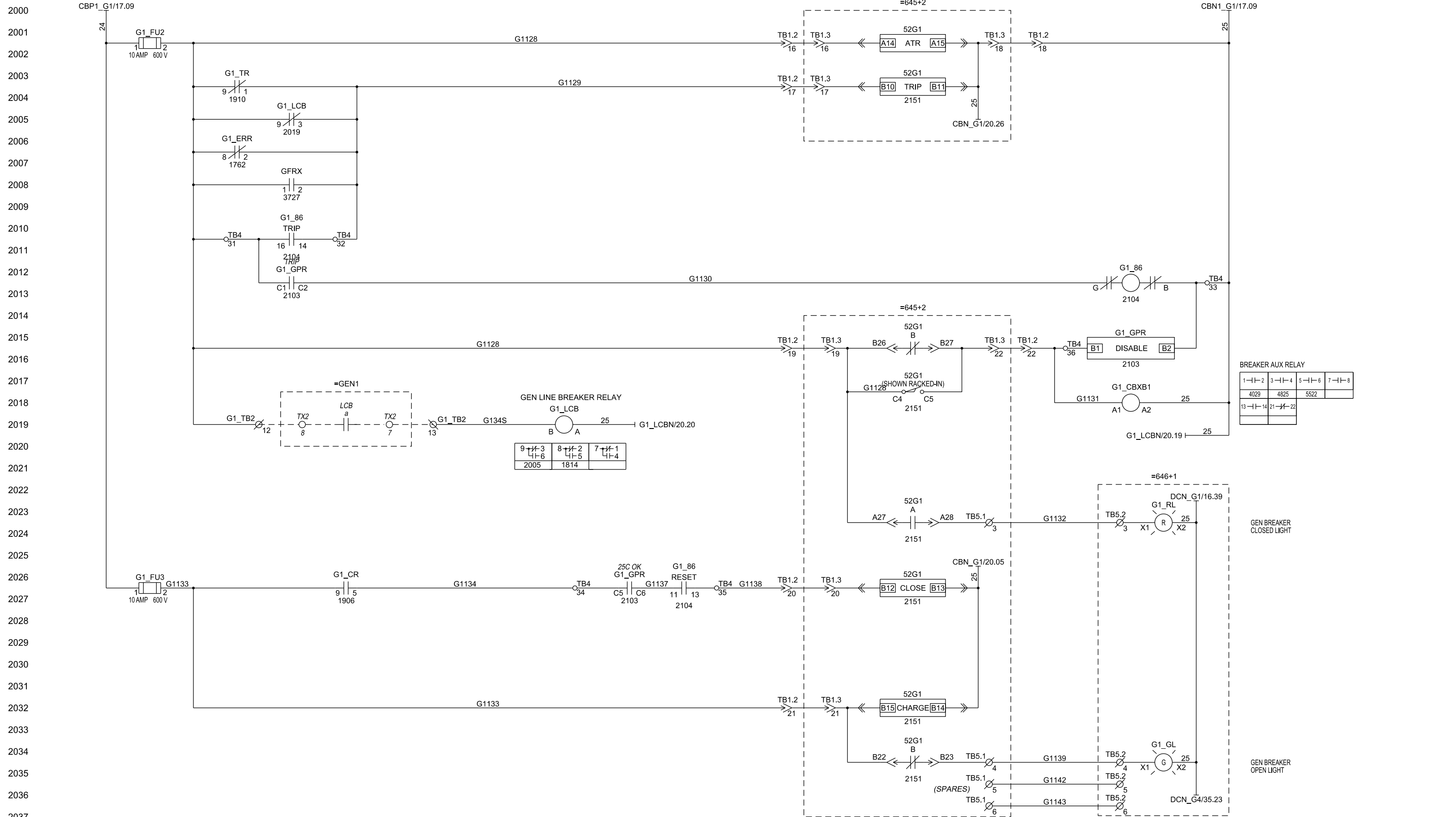

BREAKER AUX RELAY

1-1-2	3-1-4	5-1-6	7-1-8
4029	4825	5522	
13-1-14	21-1-22		

9-1-3	8-1-2	7-1-1
4-1-6	4-1-5	4-1-4
2005	1814	

CAE GENERATED DRAWING				PROJECT NO.: SGP-1350		PROJECT NAME: PANAMA CITY BEACH AWT EXP.	
REV	DATE	REVISION	BY	ES NO.	ITEM	TITLE	
-	1-5-10	NEW DRAWING - FOR APPROVAL [89056]	RTR	ES-90645	SWGR	C.B. SCHEMATIC GEN 1	
A	1-27-10	FOR APPROVAL [89286]	PJL	APPROVALS	DATE	SCALE	
B	5-14-10	FOR MANUFACTURING [89803]	RTR	DATE	1-5-10	CAD NO.	
C	7-21-10	AS BUILT [90178]	RTR	DATE	1-5-10	SHEET E 20 OF 179	
D	3-28-11	REVISED FOR FIELD MODIFICATIONS [91400]	CLM	DATE	1-5-10	DWG. NO.	
SECTION/FUNCTION 3				APPROVED	RMB	SGP-1350	

PRODUCTION RELEASED - UNCONTROLLED WHEN PRINTED

2100  
2101  
2102  
2103  
2104  
2105  
2106  
2107  
2108  
2109  
2110  
2111  
2112  
2113  
2114  
2115  
2116  
2117  
2118  
2119  
2120  
2121  
2122  
2123  
2124  
2125  
2126  
2127  
2128  
2129  
2130  
2131  
2132  
2133  
2134  
2135  
2136  
2137  
2138  
2139  
2140

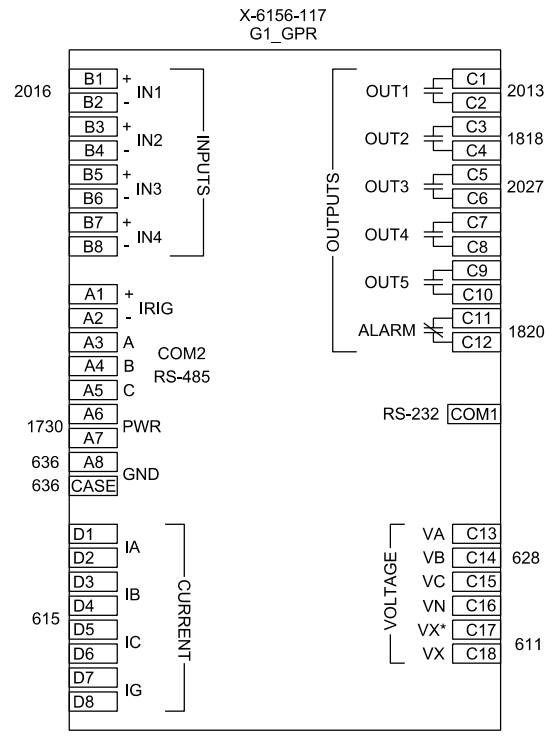

LOCKOUT RELAY SWITCH  
G1\_86

DECK	CONTACTS	POS.		LINE REF.
		TRIP	RESET	
1	11-11-13	X		2027
	12-11-18	X		1816
	15-11-17	X		
	16-11-14	X		2011
2	21-11-23	X		
	22-11-28	X		
	25-11-27	X		
	26-11-24	X		
3	31-11-33	X		
	32-11-38	X		
	35-11-37	X		
	36-11-34	X		

RELAY  
G - B 2013

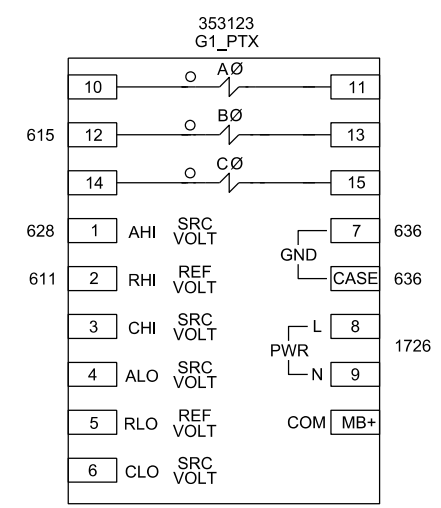

=646+1

ENGINE CONTROL SWITCH  
G1\_ECS

DECK	CONTACTS	POS.				LINE REF.
		OFF	AUTO	RUN OPEN	RUN CLSD	
1	1-1-2	X				1824
2	3-1-4	X				
3	5-1-6	X				1826
4	7-1-8	X				
5	9-1-10		X			1747
6	11-1-12		X			1828
7	13-1-14			X		
8	15-1-16			X		1830

2141  
2142  
2143  
2144  
2145  
2146  
2147  
2148  
2149  
2150  
2151  
2152  
2153  
2154  
2155  
2156  
2157  
2158  
2159  
2160  
2161  
2162  
2163  
2164  
2165  
2166  
2167  
2168  
2169  
2170  
2171  
2172  
2173  
2174  
2175  
2176  
2177  
2178  
2179  
2180  
2181

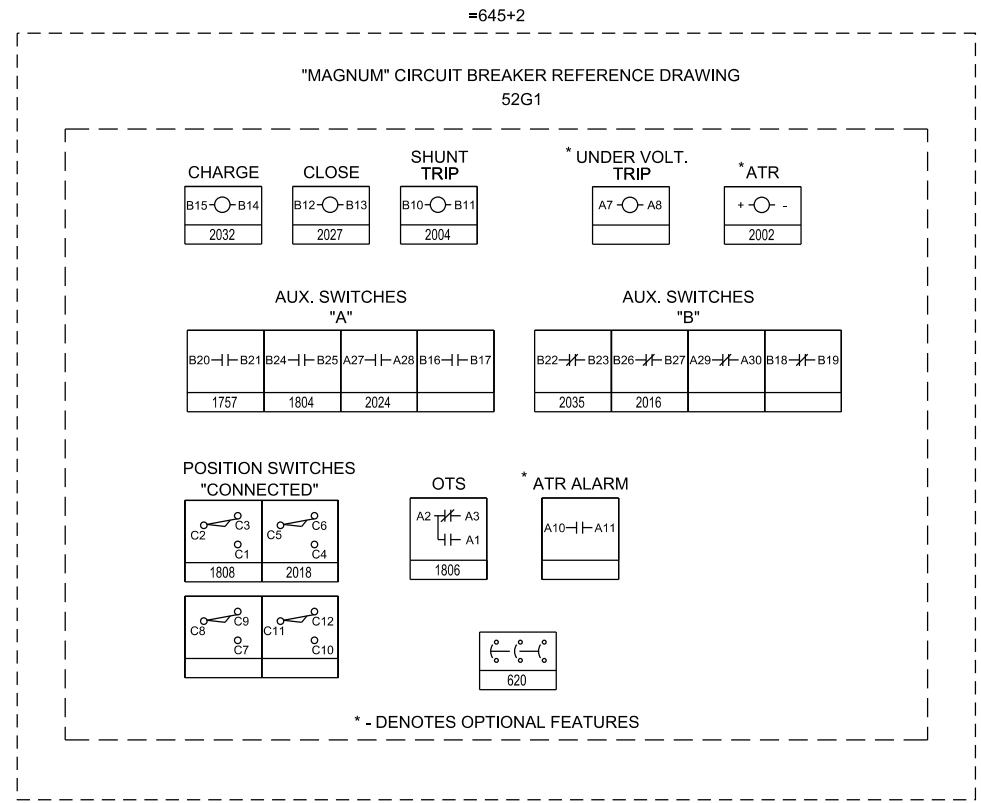

CAE GENERATED DRAWING				PROJECT NO.: SGP-1350		PROJECT NAME: PANAMA CITY BEACH AWT EXP.	
REV	DATE	REVISION	BY	ES NO.:	ITEM	TITLE	
-	1-5-10	NEW DRAWING - FOR APPROVAL [89056]	RTR	ES-90645	SWGR	MISC. REF. DRAWINGS GEN 1	
A	1-27-10	FOR APPROVAL [89286]	PJL	APPROVALS	DATE	SCALE	
B	5-14-10	FOR MANUFACTURING [89803]	RTR	DRAWN	1-5-10	CAD NO.	
C	7-21-10	AS BUILT [90178]	RTR	CHECKED	1-5-10	SHEET E 21 OF 179	
			APPROVED	RMB	1-5-10	DWC NO.	
SECTION/FUNCTION 3			APPROVED		RMB	DWC NO.	

PRODUCTION RELEASED - UNCONTROLLED WHEN PRINTED

SGP-1350 D

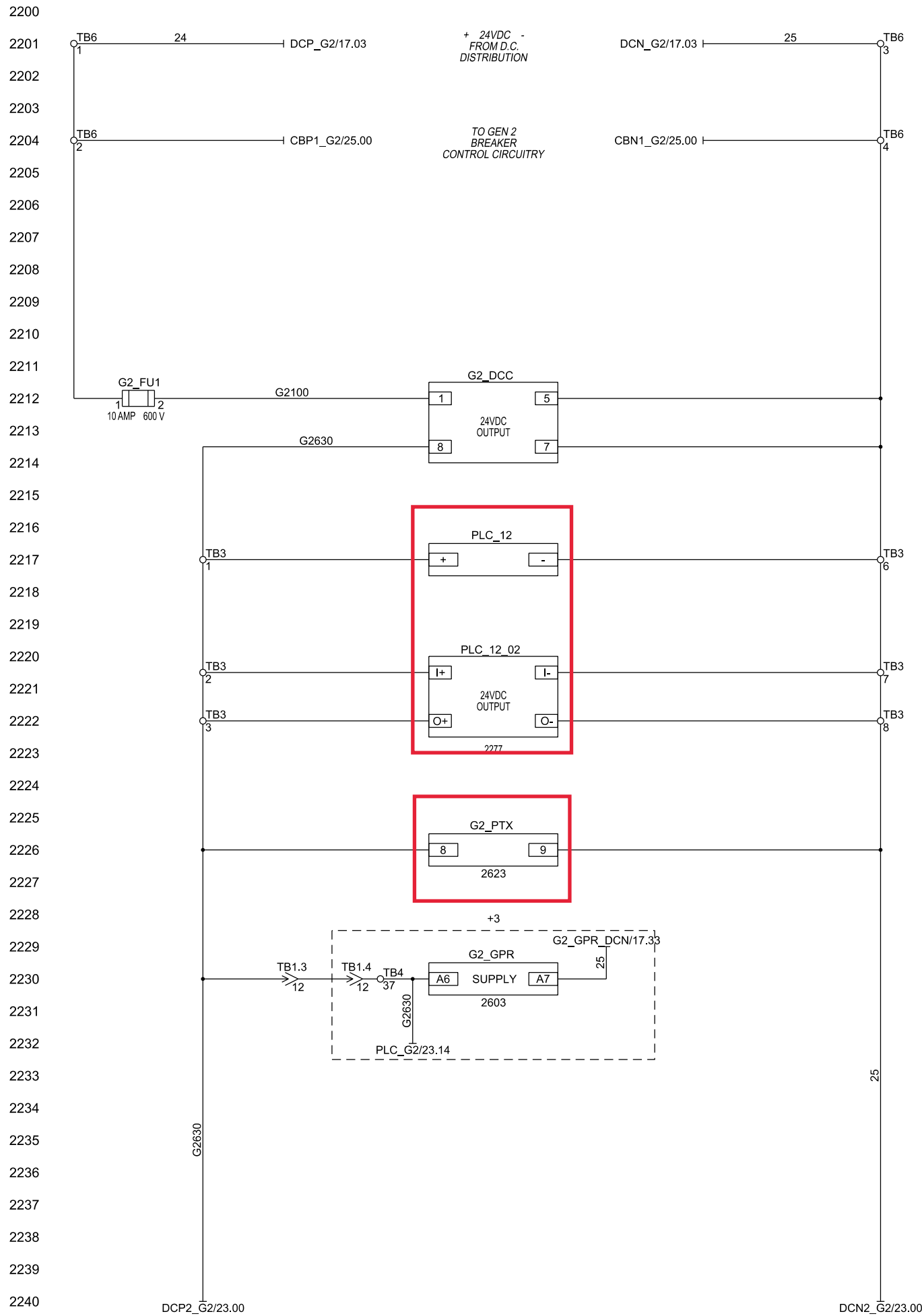

2241  
2242  
2243  
2244  
2245  
2246  
2247  
2248  
2249  
2250  
2251  
2252  
2253  
2254  
2255  
2256  
2257  
2258  
2259  
2260  
2261  
2262  
2263  
2264  
2265  
2266  
2267  
2268  
2269  
2270  
2271  
2272  
2273  
2274  
2275  
2276  
2277  
2278  
2279  
2280  
2281

Combine PLC\_02 and PLC\_12 into one PLC using Allen-Bradley CompacLogix

Replace existing G2\_PTX with unit that can communicate Modbus RTU Slave.

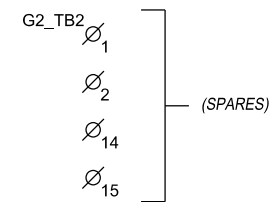
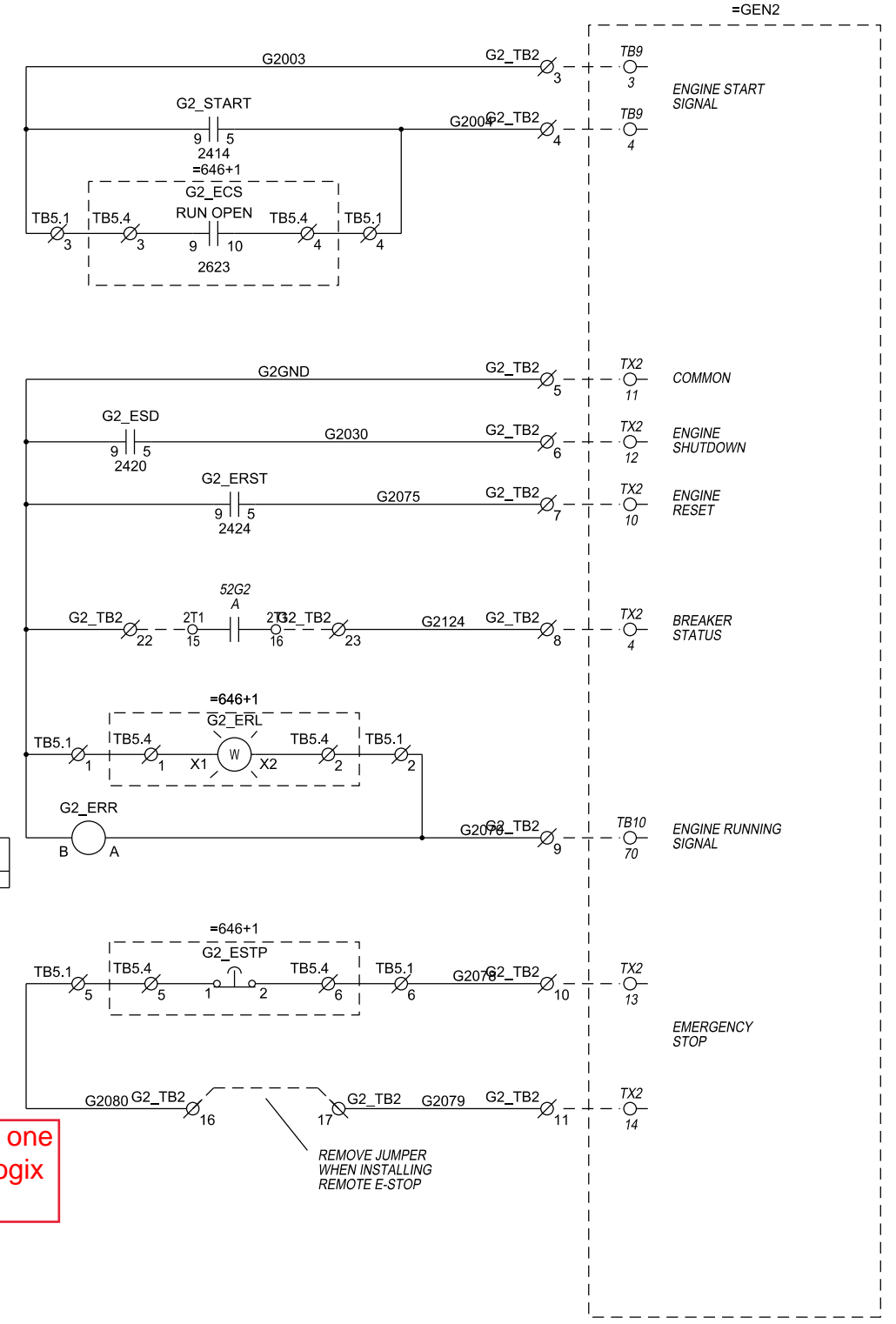
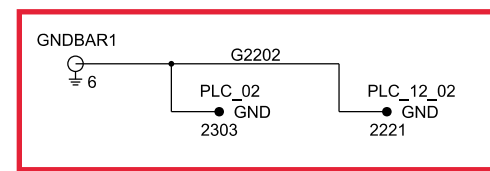

CAE GENERATED DRAWING				PROJECT NO.: SGP-1350		PROJECT NAME: PANAMA CITY BEACH AWT EXP.	
REV	DATE	REVISION	BY	ES NO.:	ITEM	TITLE	
-	1-5-10	NEW DRAWING - FOR APPROVAL [89056]	RTR	ES-90645	SWGR	D.C. SCHEMATIC GEN 2	
A	1-27-10	FOR APPROVAL [89286]	PJL	APPROVALS	DATE	SCALE	
B	5-14-10	FOR MANUFACTURING [89803]	RTR	DATE	1-5-10	CAD NO.	
C	7-21-10	AS BUILT [90178]	RTR	CHECKED	RMB	SHEET E 22 OF 179	
D	3-28-11	REVISED FOR FIELD MODIFICATIONS [91400]	CLM	APPROVED	RMB	DWG. NO.	
SECTION/FUNCTION 4				APPROVED		PRINTED	

POWER SYSTEMS, KOHLER, WI 53044 U.S.A.  
THIS DRAWING, IN DESIGN AND DETAIL, IS KOHLER CO. PROPERTY AND MUST NOT BE USED EXCEPT IN CONNECTION WITH KOHLER CO. WORK. ALL RIGHTS OF DESIGN OR INVENTION ARE RESERVED.

SGP-1350 D

PRODUCTION RELEASED - UNCONTROLLED WHEN PRINTED

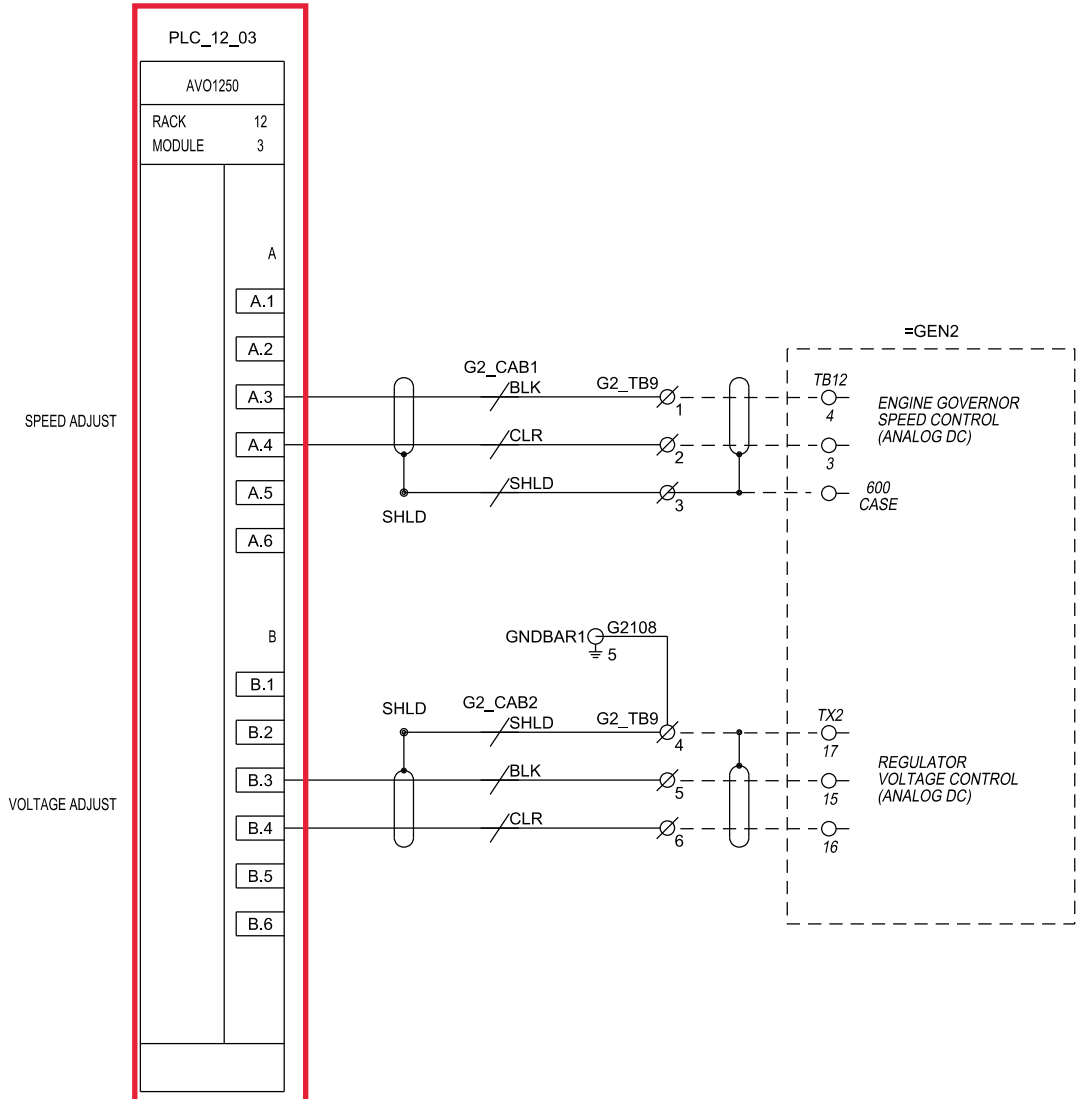
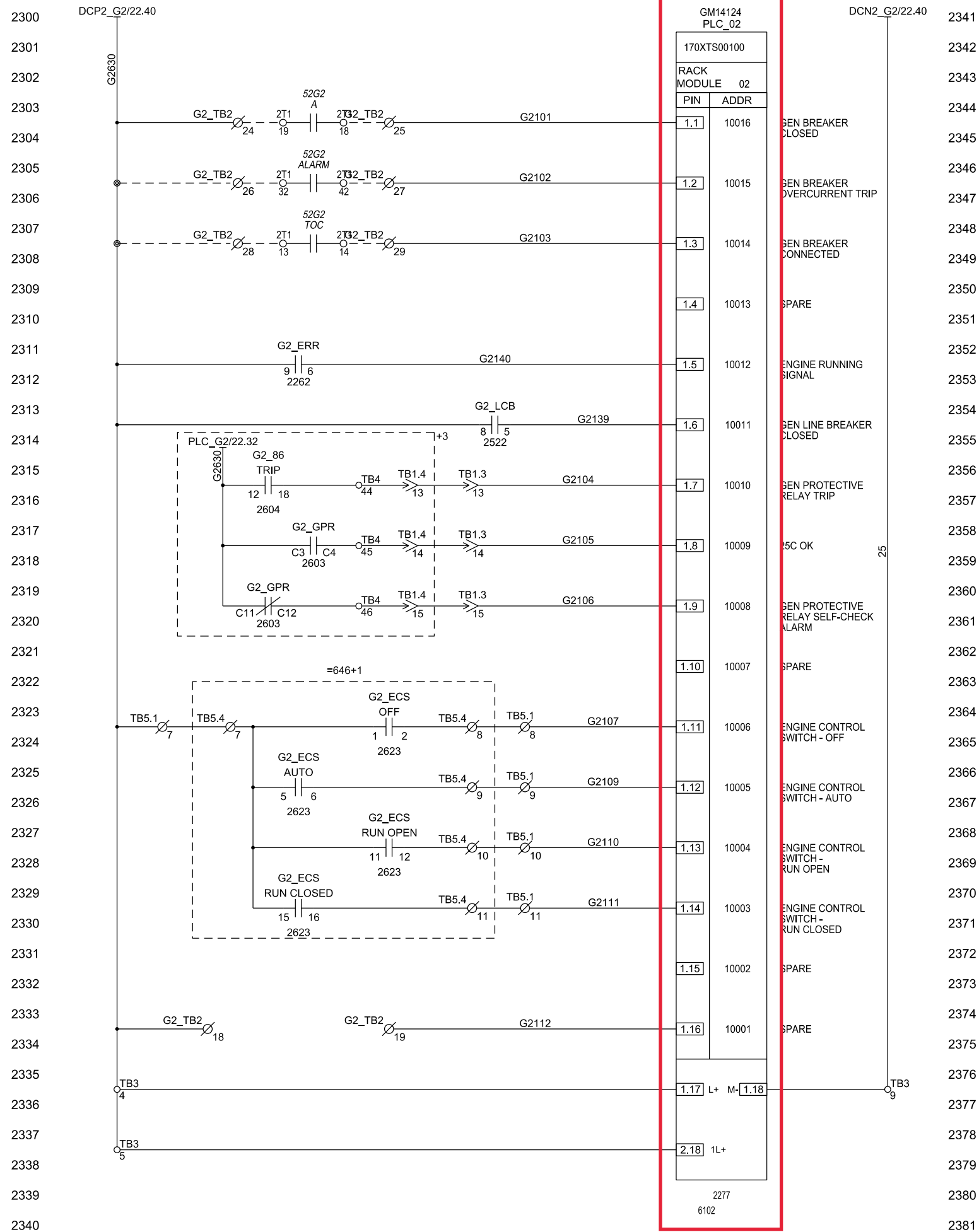

Combine PLC\_02 and PLC\_12 into one PLC using Allen-Bradley CompacLogix

CAE GENERATED DRAWING				PROJECT NO.: SGP-1350		PROJECT NAME: PANAMA CITY BEACH AWT EXP.	
REV	DATE	REVISION	BY	ES NO.:	ITEM	TITLE	
-	1-5-10	NEW DRAWING - FOR APPROVAL [89056]	RTR	ES-90645	SWGR	D.C. SCHEMATIC GEN 2	
A	1-27-10	FOR APPROVAL [89286]	PJL	APPROVALS	DATE	SCALE	
B	5-14-10	FOR MANUFACTURING [89803]	RTR	DATE	1-5-10	CAD NO.	
C	7-21-10	AS BUILT [90178]	RTR	CHECKED	RMB	DNG. NO.	
D	3-28-11	REVISED FOR FIELD MODIFICATIONS [91400]	CLM	APPROVED	RMB	SHEET 23 OF 179	

POWER SYSTEMS, KOHLER, WI 53044 U.S.A.  
THIS DRAWING, IN DESIGN AND DETAIL, IS KOHLER CO. PROPERTY AND MUST NOT BE USED EXCEPT IN CONNECTION WITH KOHLER CO. WORK. ALL RIGHTS OF DESIGN OR INVENTION ARE RESERVED.

PRODUCTION RELEASED - UNCONTROLLED WHEN PRINTED

SGP-1350 | D



2400  
2401  
2402  
2403  
2404  
2405  
2406  
2407  
2408  
2409  
2410  
2411  
2412  
2413  
2414  
2415  
2416  
2417  
2418  
2419  
2420  
2421  
2422  
2423  
2424  
2425  
2426  
2427  
2428  
2429  
2430  
2431  
2432  
2433  
2434  
2435  
2436  
2437  
2438  
2439  
2440

2441  
2442  
2443  
2444  
2445  
2446  
2447  
2448  
2449  
2450  
2451  
2452  
2453  
2454  
2455  
2456  
2457  
2458  
2459  
2460  
2461  
2462  
2463  
2464  
2465  
2466  
2467  
2468  
2469  
2470  
2471  
2472  
2473  
2474  
2475  
2476  
2477  
2478  
2479  
2480  
2481

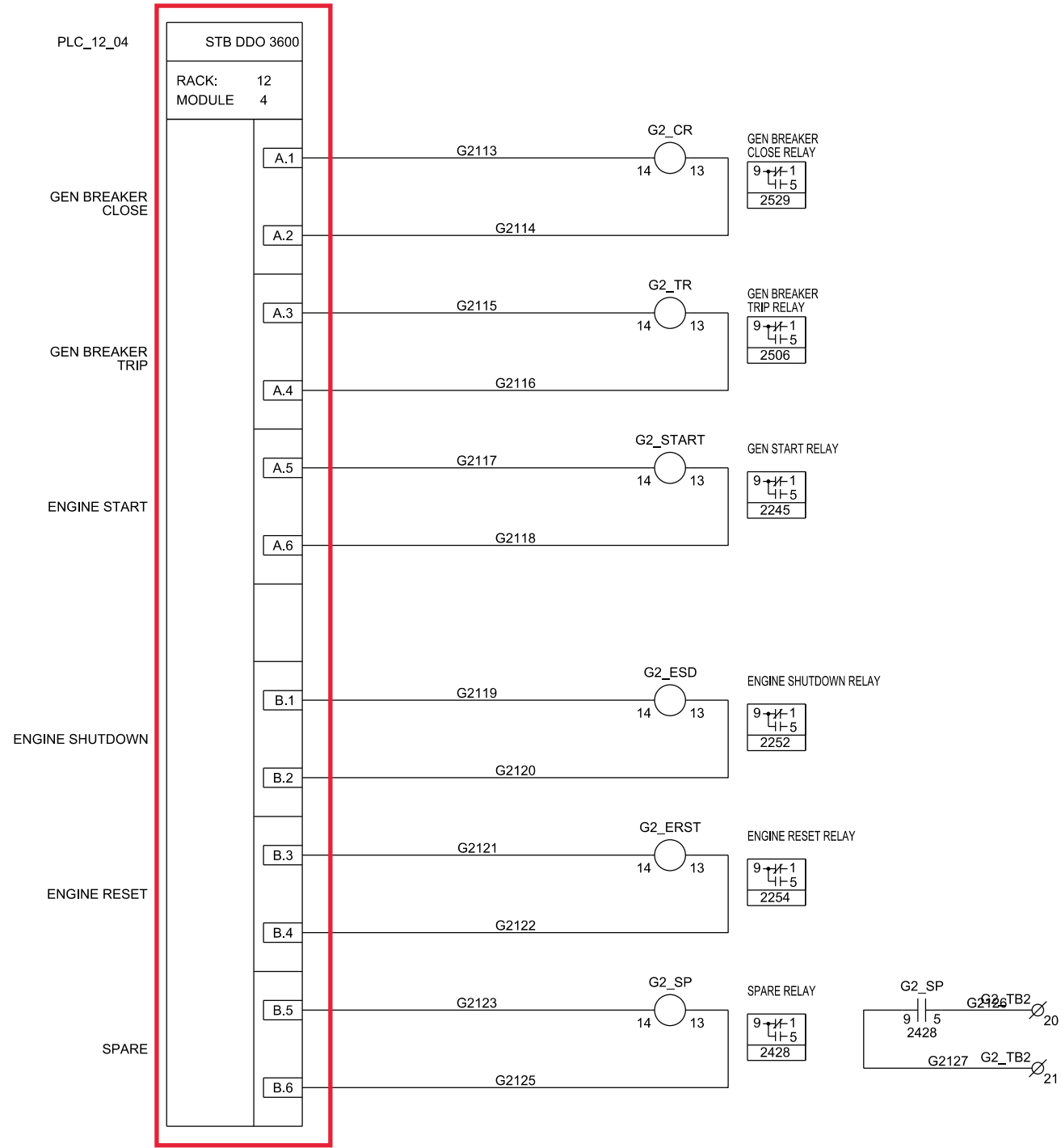

Combine PLC\_02 and PLC\_12 into one PLC using Allen-Bradley CompacLogix

CAE GENERATED DRAWING				PROJECT NO.: SGP-1350		PROJECT NAME: PANAMA CITY BEACH AWT EXP.	
REV	DATE	REVISION	BY	ES NO.	ITEM	TITLE	
-	1-5-10	NEW DRAWING - FOR APPROVAL [89056]	RTR	ES-90645	SWGR	D.C. SCHEMATIC GEN 2	
A	1-27-10	FOR APPROVAL [89286]	PJL	APPROVALS	DATE	SCALE	
B	5-14-10	FOR MANUFACTURING [89803]	RTR	DRAWN	RTR	1-5-10	CAD NO.
C	7-21-10	AS BUILT [90178]	RTR	CHECKED	RMB	1-5-10	DWG. NO.
D	3-28-11	REVISED FOR FIELD MODIFICATIONS [91400]	CLM	APPROVED	RMB	1-5-10	SHEET E 24 OF 179

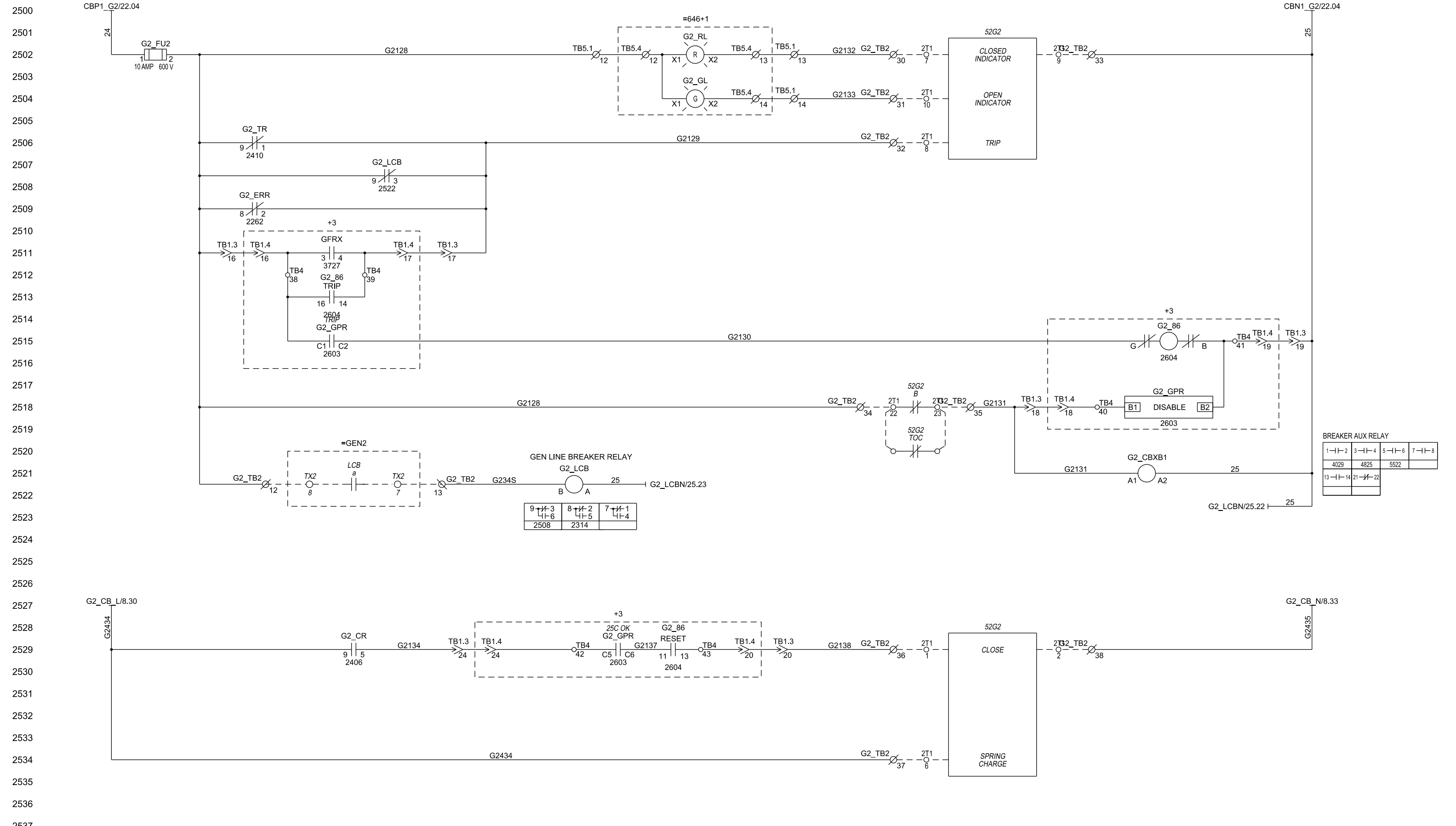

**BREAKER AUX RELAY**

1-1-2	3-1-4	5-1-6	7-1-8
4029	4825	5522	
13-1-14	21-1-22		

9-1-3	8-1-2	7-1-1
4-1-6	4-1-5	4-1-4
2508	2314	

CAE GENERATED DRAWING				PROJECT NO.: SGP-1350		<b>KOHLER CO</b> POWER SYSTEMS, KOHLER, WI 53044 U.S.A. <small>THIS DRAWING, IN DESIGN AND DETAIL, IS KOHLER CO. PROPERTY AND MUST NOT BE USED EXCEPT IN CONNECTION WITH KOHLER CO. WORK. ALL RIGHTS OF DESIGN OR INVENTION ARE RESERVED.</small>	
REV	DATE	REVISION	BY	PROJECT NAME: PANAMA CITY BEACH AWT EXP.			
-	1-5-10	NEW DRAWING - FOR APPROVAL [89286]	RTR	ES NO.: ES-90645	ITEM	TITLE: C.B. SCHEMATIC GEN 2	
A	1-27-10	FOR APPROVAL [89286]	PJL	APPROVALS	DATE	SCALE: 1-5-10	
B	5-14-10	FOR MANUFACTURING [89803]	RTR	DRAWN	RTR	SHEET: 25 OF 179	
C	7-21-10	AS BUILT [90178]	RTR	CHECKED	RMB	DWG. NO. SGP-1350	
D	3-28-11	REVISED FOR FIELD MODIFICATIONS [91400]	CLM	APPROVED	RMB	PRINTED: SGP-1350 D	

SECTION/FUNCTION  
4

PRODUCTION RELEASED - UNCONTROLLED WHEN PRINTED

2600  
2601  
2602  
2603  
2604  
2605  
2606  
2607  
2608  
2609  
2610  
2611  
2612  
2613  
2614  
2615  
2616  
2617  
2618  
2619  
2620  
2621  
2622  
2623  
2624  
2625  
2626  
2627  
2628  
2629  
2630  
2631  
2632  
2633  
2634  
2635  
2636  
2637  
2638  
2639  
2640

2641  
2642  
2643  
2644  
2645  
2646  
2647  
2648  
2649  
2650  
2651  
2652  
2653  
2654  
2655  
2656  
2657  
2658  
2659  
2660  
2661  
2662  
2663  
2664  
2665  
2666  
2667  
2668  
2669  
2670  
2671  
2672  
2673  
2674  
2675  
2676  
2677  
2678  
2679  
2680  
2681

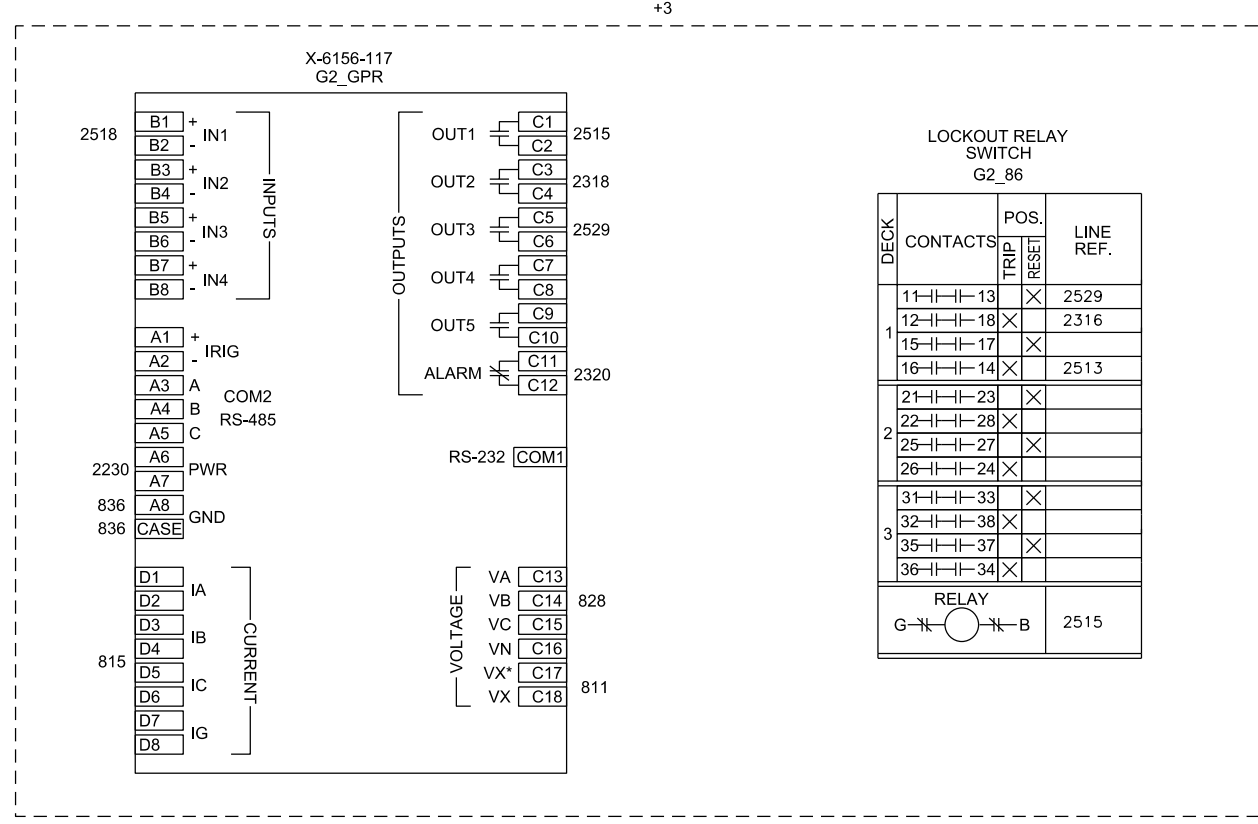

LOCKOUT RELAY SWITCH  
G2\_86

DECK	CONTACTS	POS.		LINE REF.
		TRIP	RESET	
1	11-11-13	X		2529
	12-11-18	X		2316
	15-11-17	X		
	16-11-14	X		2513
2	21-11-23	X		
	22-11-28	X		
	25-11-27	X		
	26-11-24	X		
3	31-11-33	X		
	32-11-38	X		
	35-11-37	X		
	36-11-34	X		

RELAY  
G — B 2515

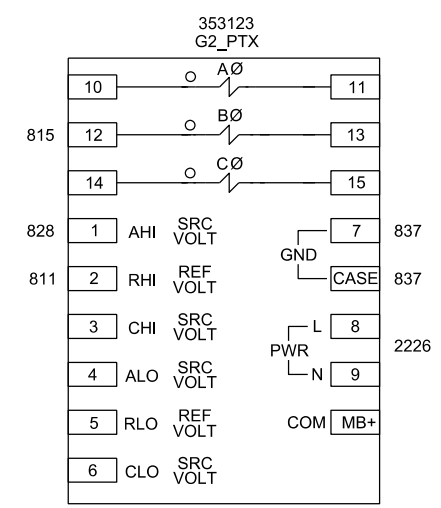

=646+1

ENGINE CONTROL SWITCH  
G2\_ECS

DECK	CONTACTS	POS.				LINE REF.
		OFF	AUTO	RUN OPEN	RUN CLSD	
1	1-1-2	X				2324
2	3-1-4	X				
3	5-1-6	X				2326
4	7-1-8	X				
5	9-1-10		X			2247
6	11-1-12		X			2328
7	13-1-14			X		
8	15-1-16			X		2330

CAE GENERATED DRAWING				PROJECT NO.: SGP-1350		PROJECT NAME: PANAMA CITY BEACH AWT EXP.	
REV	DATE	REVISION	BY	ES NO.	ITEM	TITLE	
-	1-5-10	NEW DRAWING - FOR APPROVAL [89056]	RTR	ES-90645	SWGR	MISC. REF. DRAWINGS GEN 2	
A	1-27-10	FOR APPROVAL [89286]	PJL	APPROVALS	DATE	SCALE	
B	5-14-10	FOR MANUFACTURING [89803]	RTR	DRAWN	RTR	1-5-10	CAD NO.
C	7-21-10	AS BUILT [90178]	RTR	CHECKED	RMB	1-5-10	DWG. NO.
				APPROVED	RMB	1-5-10	SHEET E 26 OF 179

PRODUCTION RELEASED - UNCONTROLLED WHEN PRINTED SGP-1350 D

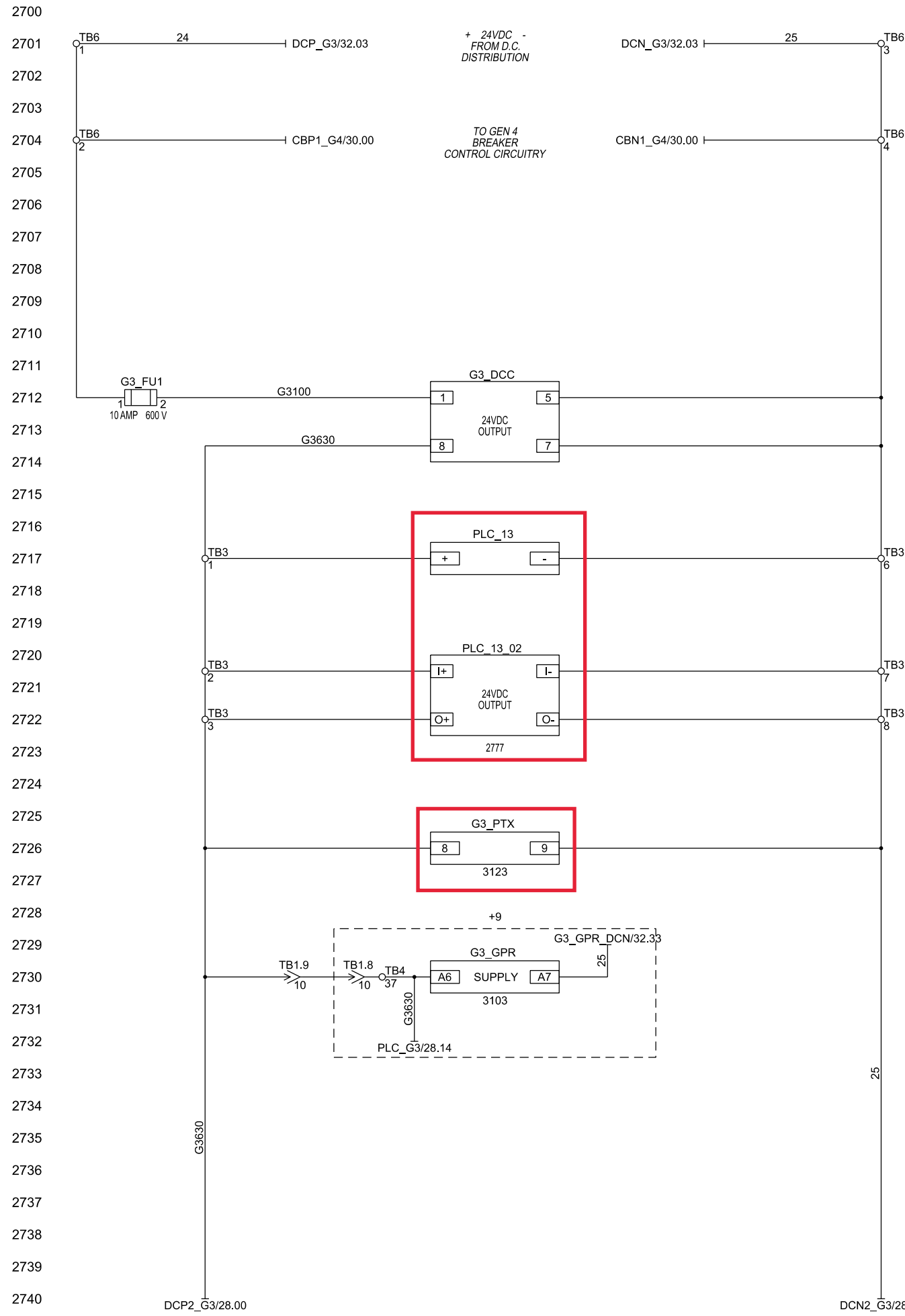

2741  
2742  
2743  
2744  
2745  
2746  
2747  
2748  
2749  
2750  
2751  
2752  
2753  
2754  
2755  
2756  
2757  
2758  
2759  
2760  
2761  
2762  
2763  
2764  
2765  
2766  
2767  
2768  
2769  
2770  
2771  
2772  
2773  
2774  
2775  
2776  
2777  
2778  
2779  
2780  
2781

Combine PLC\_03 and PLC\_13 into one PLC using Allen-Bradley CompacLogix

Replace existing G3\_PTX with unit that can communicate Modbus RTU Slave.

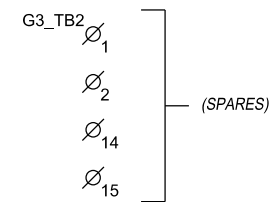
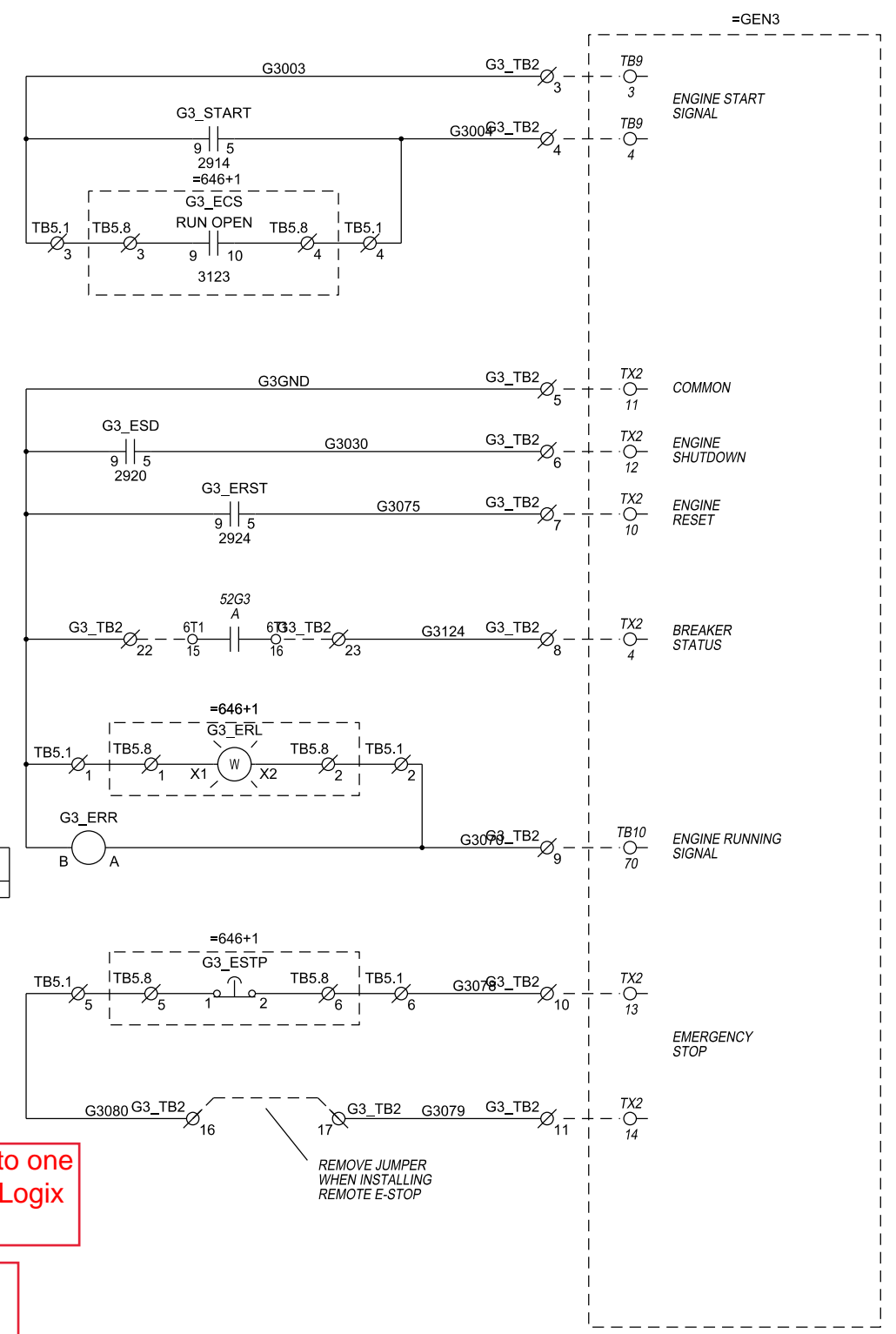
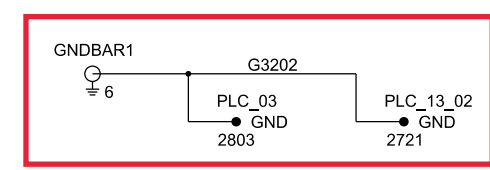

CAE GENERATED DRAWING				PROJECT NO.: SGP-1350		PROJECT NAME: PANAMA CITY BEACH AWT EXP.	
REV	DATE	REVISION	BY	ES NO.:	ITEM	TITLE	
-	1-5-10	NEW DRAWING - FOR APPROVAL [89056]	RTR	ES-90645	SWGR	D.C. SCHEMATIC GEN 3	
A	1-27-10	FOR APPROVAL [89286]	PJL	APPROVALS	DATE	SCALE	
B	5-14-10	FOR MANUFACTURING [89803]	RTR	DATE	1-5-10	CAD NO.	
C	7-21-10	AS BUILT [90178]	RTR	CHECKED	RMB	SHEET 27 OF 179	
D	3-28-11	REVISED FOR FIELD MODIFICATIONS [91400]	CLM	APPROVED	RMB	DWG. NO.	
SECTION/FUNCTION 8				APPROVED		SGP-1350	

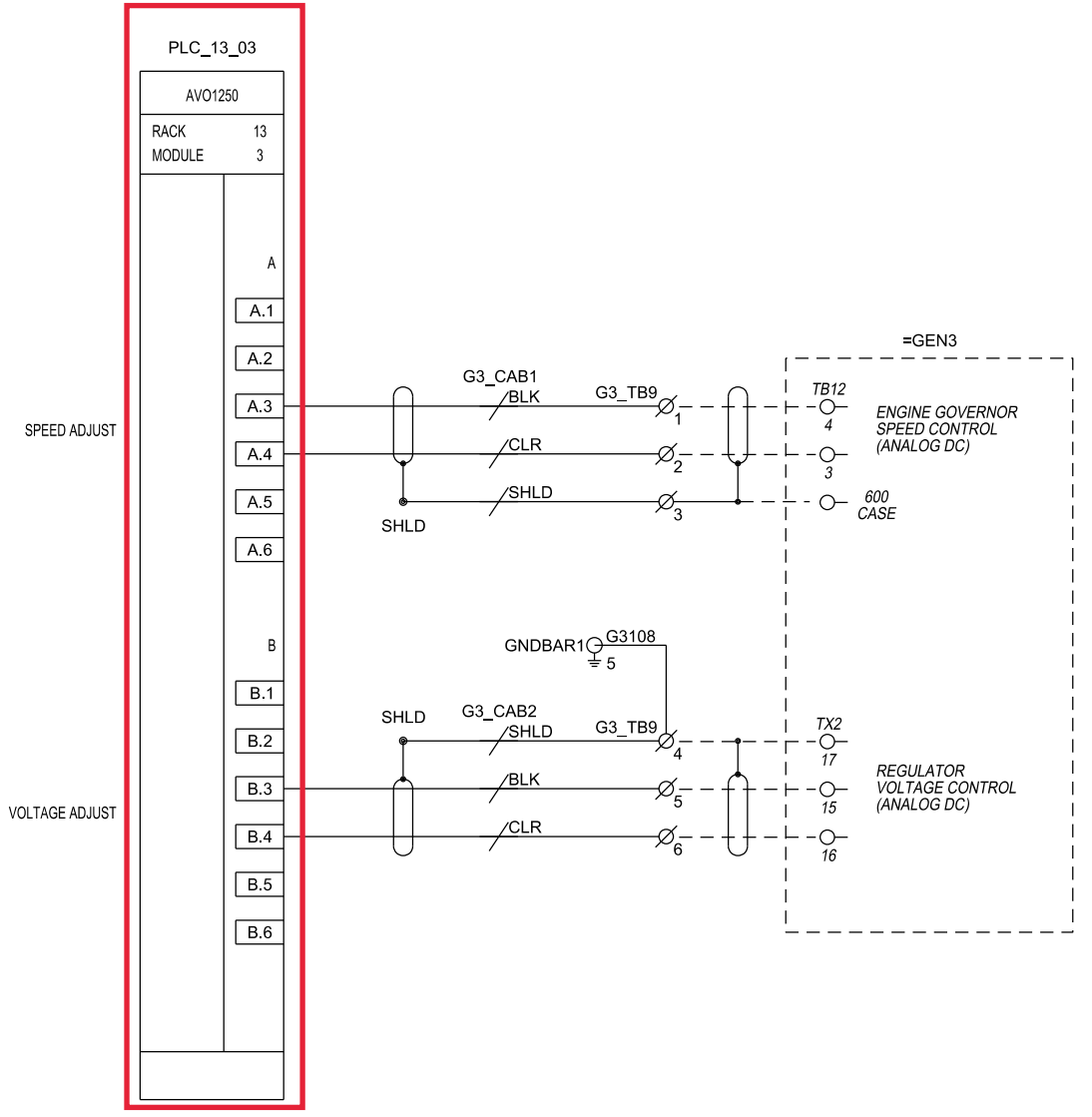
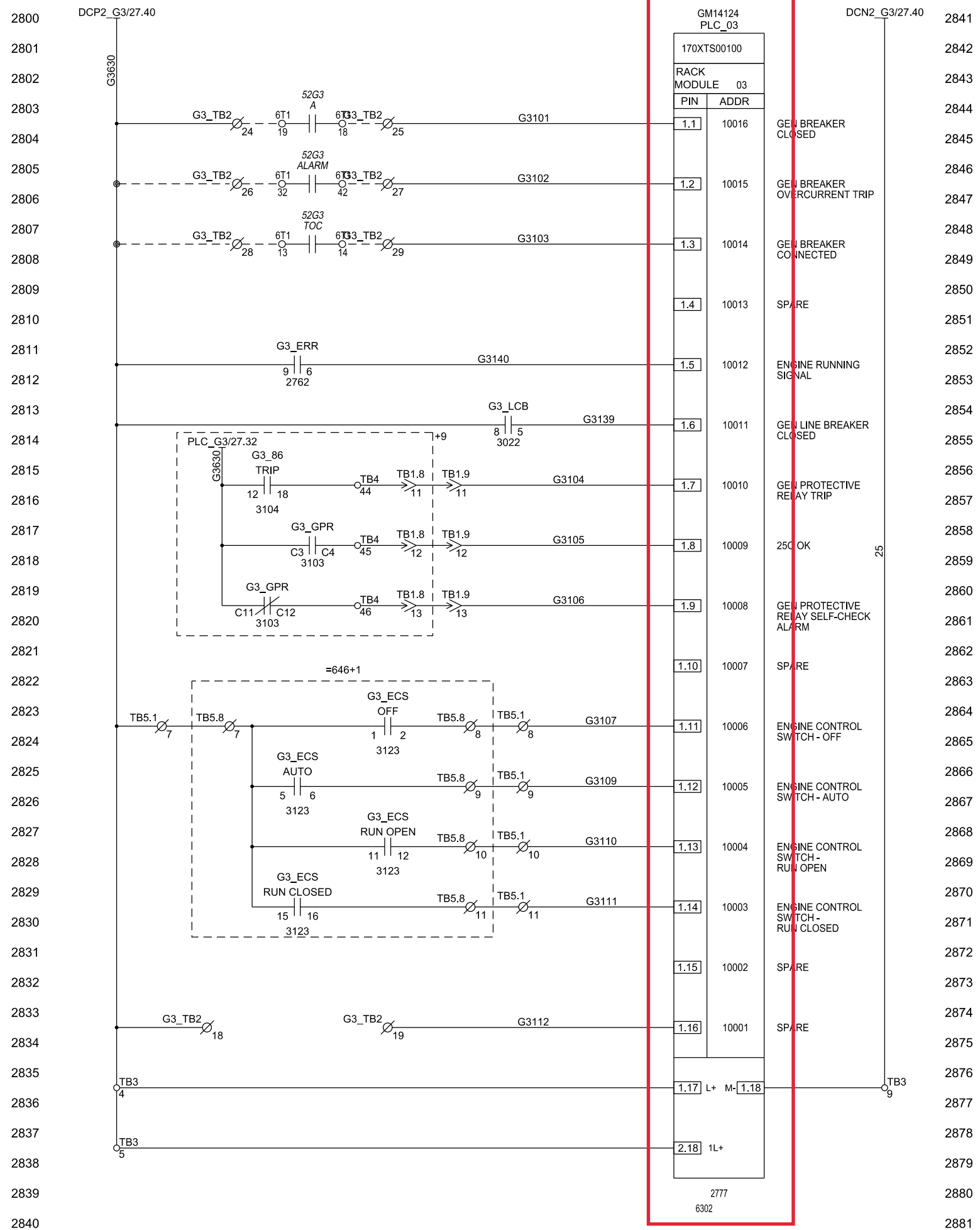

Combine PLC\_03 and PLC\_13 into one PLC using Allen-Bradley CompacLogix

CAE GENERATED DRAWING				PROJECT NO.: SGP-1350		PROJECT NAME: PANAMA CITY BEACH AWT EXP.	
REV	DATE	REVISION	BY	ES NO.:	ITEM	TITLE	
-	1-5-10	NEW DRAWING - FOR APPROVAL [89056]	RTR	ES-90645	SWGR	D.C. SCHEMATIC GEN 3	
A	1-27-10	FOR APPROVAL [89286]	PJL	APPROVALS	DATE	SCALE	
B	5-14-10	FOR MANUFACTURING [89803]	RTR	RTR	1-5-10	CAD NO.	
C	7-21-10	AS BUILT [90178]	RTR	RTR	1-5-10	DWG. NO.	
D	3-28-11	REVISED FOR FIELD MODIFICATIONS [91400]	CLM	RMB	1-5-10	SHEET E 28 OF 179	
APPROVED				RMB	1-5-10	PRINTED	

2900  
2901  
2902  
2903  
2904  
2905  
2906  
2907  
2908  
2909  
2910  
2911  
2912  
2913  
2914  
2915  
2916  
2917  
2918  
2919  
2920  
2921  
2922  
2923  
2924  
2925  
2926  
2927  
2928  
2929  
2930  
2931  
2932  
2933  
2934  
2935  
2936  
2937  
2938  
2939  
2940

2941  
2942  
2943  
2944  
2945  
2946  
2947  
2948  
2949  
2950  
2951  
2952  
2953  
2954  
2955  
2956  
2957  
2958  
2959  
2960  
2961  
2962  
2963  
2964  
2965  
2966  
2967  
2968  
2969  
2970  
2971  
2972  
2973  
2974  
2975  
2976  
2977  
2978  
2979  
2980  
2981

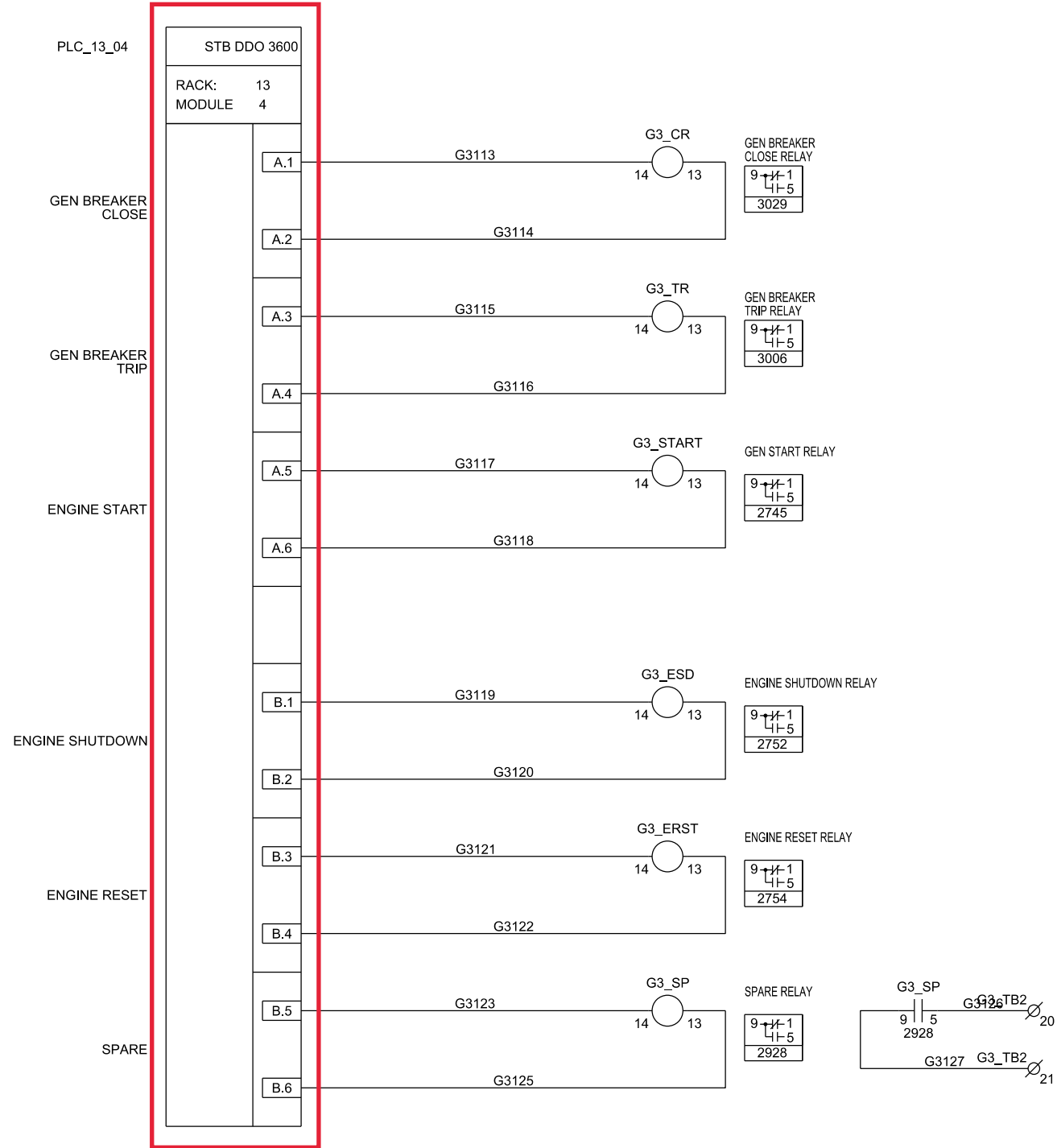

Combine PLC\_03 and PLC\_13 into one PLC using Allen-Bradley CompacLogix

CAE GENERATED DRAWING				PROJECT NO.: SGP-1350		PROJECT NAME: PANAMA CITY BEACH AWT EXP.	
REV	DATE	REVISION	BY	ES NO.	ITEM	TITLE	
-	1-5-10	NEW DRAWING - FOR APPROVAL [89056]	RTR	ES-90645	SWGR	D.C. SCHEMATIC GEN 3	
A	1-27-10	FOR APPROVAL [89286]	PJL	APPROVALS	DATE	SCALE	
B	5-14-10	FOR MANUFACTURING [89803]	RTR	DRAWN	RTR	1-5-10	CAD NO.
C	7-21-10	AS BUILT [90178]	RTR	CHECKED	RMB	1-5-10	DWG. NO.
D	3-28-11	REVISED FOR FIELD MODIFICATIONS [91400]	CLM	APPROVED	RMB	1-5-10	SHEET E 29 OF 179

**KOHLER CO.**  
POWER SYSTEMS, KOHLER, WI 53044 U.S.A.  
THIS DRAWING, IN DESIGN AND DETAIL, IS KOHLER CO. PROPERTY AND MUST NOT BE USED EXCEPT IN CONNECTION WITH KOHLER CO. WORK. ALL RIGHTS OF DESIGN OR INVENTION ARE RESERVED.

SCALE: 1:1  
DWG. NO.: SGP-1350  
SHEET E 29 OF 179

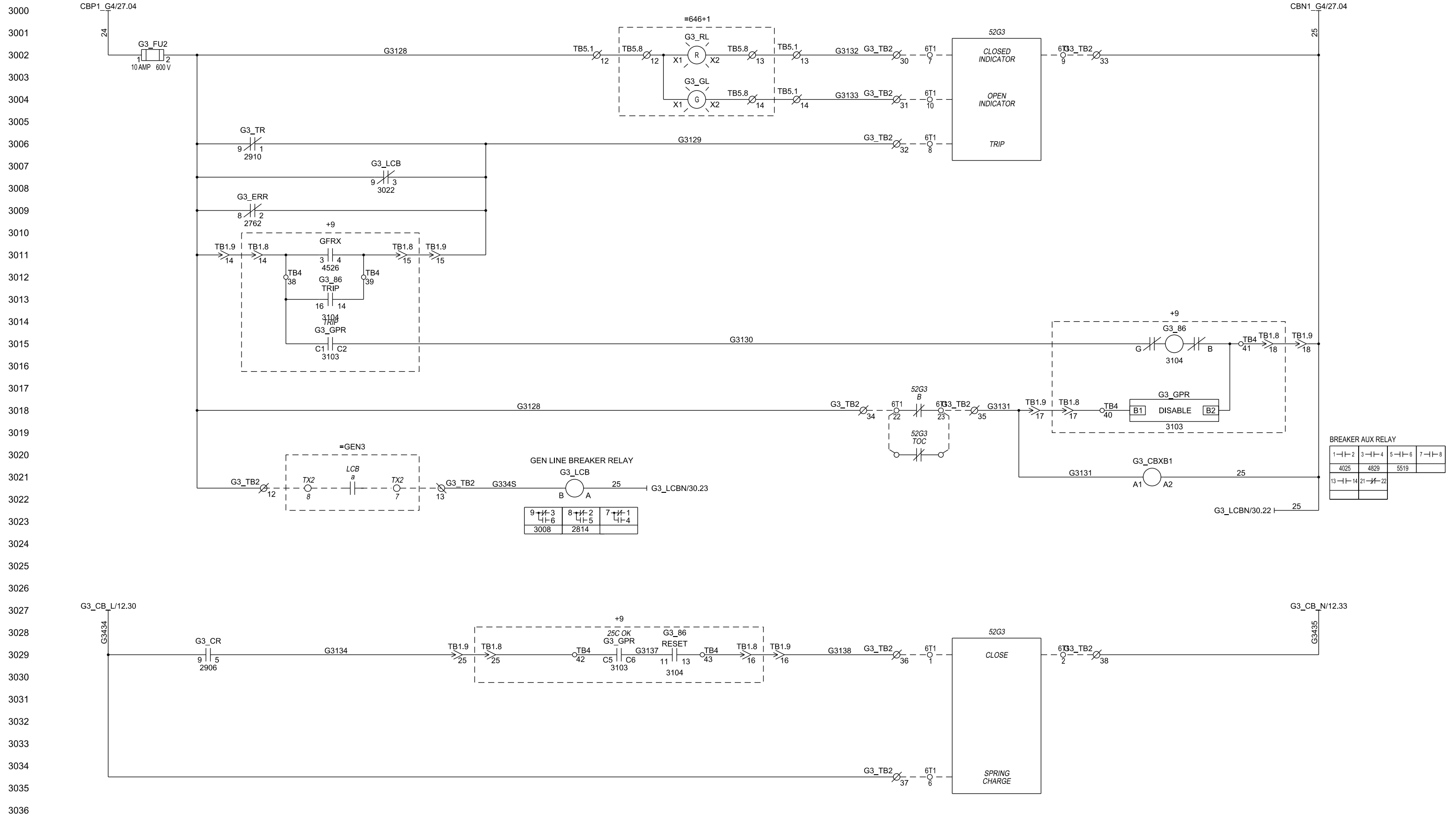

**BREAKER AUX RELAY**

1-1-2	3-1-4	5-1-6	7-1-8
4025	4829	5519	
13-1-14	21-1-22		

9-1-3	8-1-2	7-1-1
41-6	41-5	41-4
3008	2814	

CAE GENERATED DRAWING				PROJECT NO.: SGP-1350		PROJECT NAME: PANAMA CITY BEACH AWT EXP.	
REV	DATE	REVISION	BY	ES NO.:	ITEM	TITLE	
-	1-5-10	NEW DRAWING - FOR APPROVAL [89056]	RTR	ES-90645	SWGR	C.B. SCHEMATIC GEN 3	
A	1-27-10	FOR APPROVAL [89286]	PJL	APPROVALS	DATE	SCALE	
B	5-14-10	FOR MANUFACTURING [89803]	RTR	DRAWN	1-5-10	DWG. NO.	
C	7-21-10	AS BUILT [90178]	RTR	CHECKED	1-5-10	SHEET 30 OF 179	
D	3-28-11	REVISED FOR FIELD MODIFICATIONS [91400]	CLM	APPROVED	1-5-10	PLOTTED	
SECTION/FUNCTION 8				APPROVED RMB		DWC NO. SGP-1350 D	

PRODUCTION RELEASED - UNCONTROLLED WHEN PRINTED

3100  
3101  
3102  
3103  
3104  
3105  
3106  
3107  
3108  
3109  
3110  
3111  
3112  
3113  
3114  
3115  
3116  
3117  
3118  
3119  
3120  
3121  
3122  
3123  
3124  
3125  
3126  
3127  
3128  
3129  
3130  
3131  
3132  
3133  
3134  
3135  
3136  
3137  
3138  
3139  
3140

3141  
3142  
3143  
3144  
3145  
3146  
3147  
3148  
3149  
3150  
3151  
3152  
3153  
3154  
3155  
3156  
3157  
3158  
3159  
3160  
3161  
3162  
3163  
3164  
3165  
3166  
3167  
3168  
3169  
3170  
3171  
3172  
3173  
3174  
3175  
3176  
3177  
3178  
3179  
3180  
3181

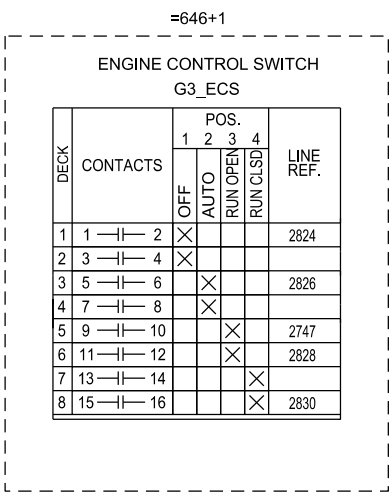
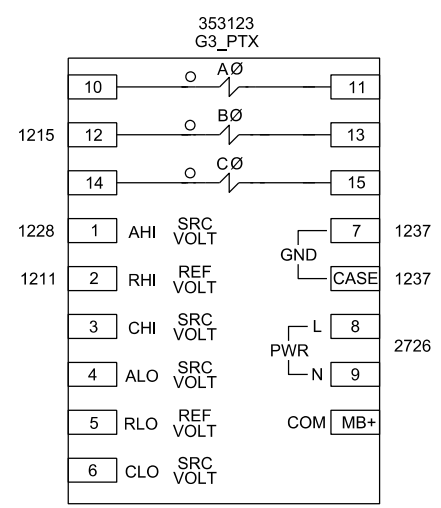
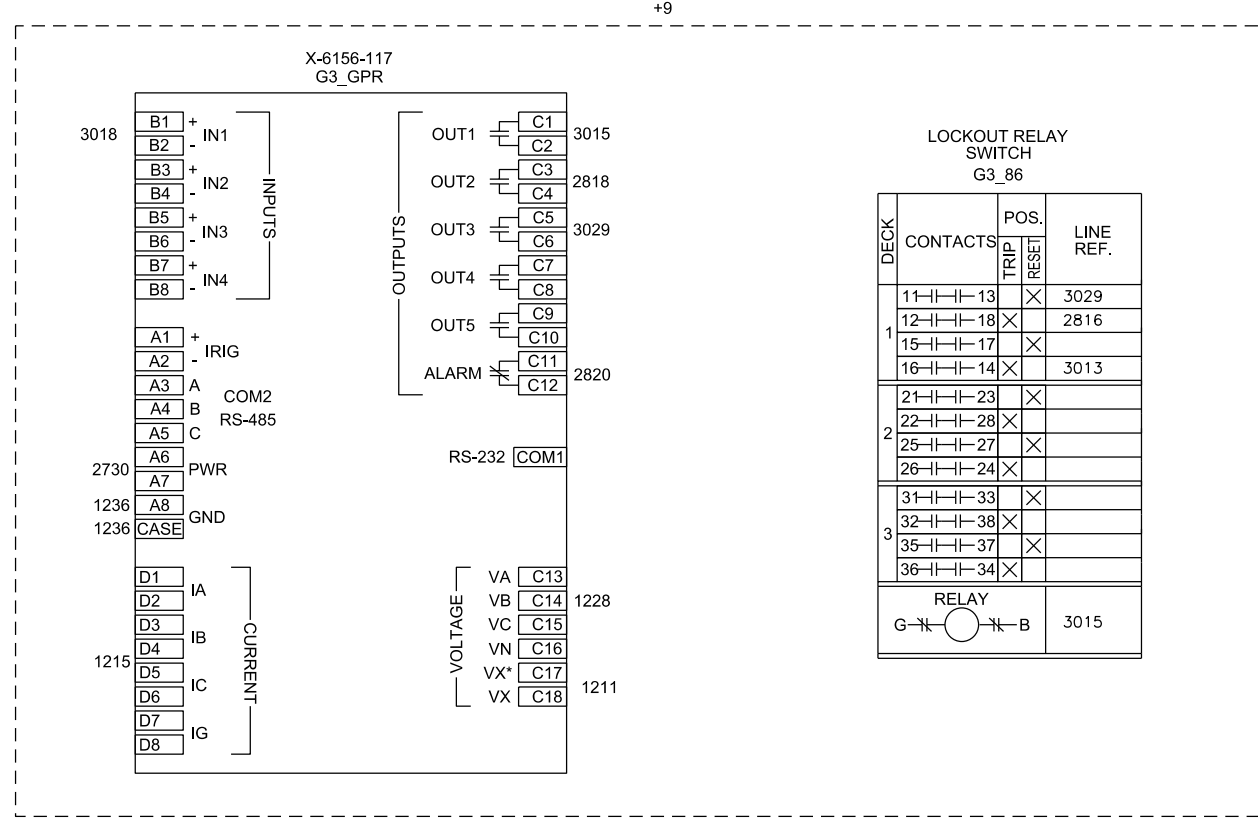

CAE GENERATED DRAWING				PROJECT NO.: SGP-1350		PROJECT NAME: PANAMA CITY BEACH AWT EXP.	
REV	DATE	REVISION	BY	ES NO.	ITEM	TITLE	
-	1-5-10	NEW DRAWING - FOR APPROVAL [89056]	RTR	ES-90645	SWGR	MISC. REF. DRAWINGS GEN 3	
A	1-27-10	FOR APPROVAL [89286]	PJL	APPROVALS	DATE	SCALE	CAD NO.
B	5-14-10	FOR MANUFACTURING [89803]	RTR	RTR	1-5-10	SHEET	DWG. NO.
C	7-21-10	AS BUILT [90178]	RTR	RMB	1-5-10	E 31 OF 179	SGP-1350
				RMB	1-5-10		D

PRODUCTION RELEASED - UNCONTROLLED WHEN PRINTED



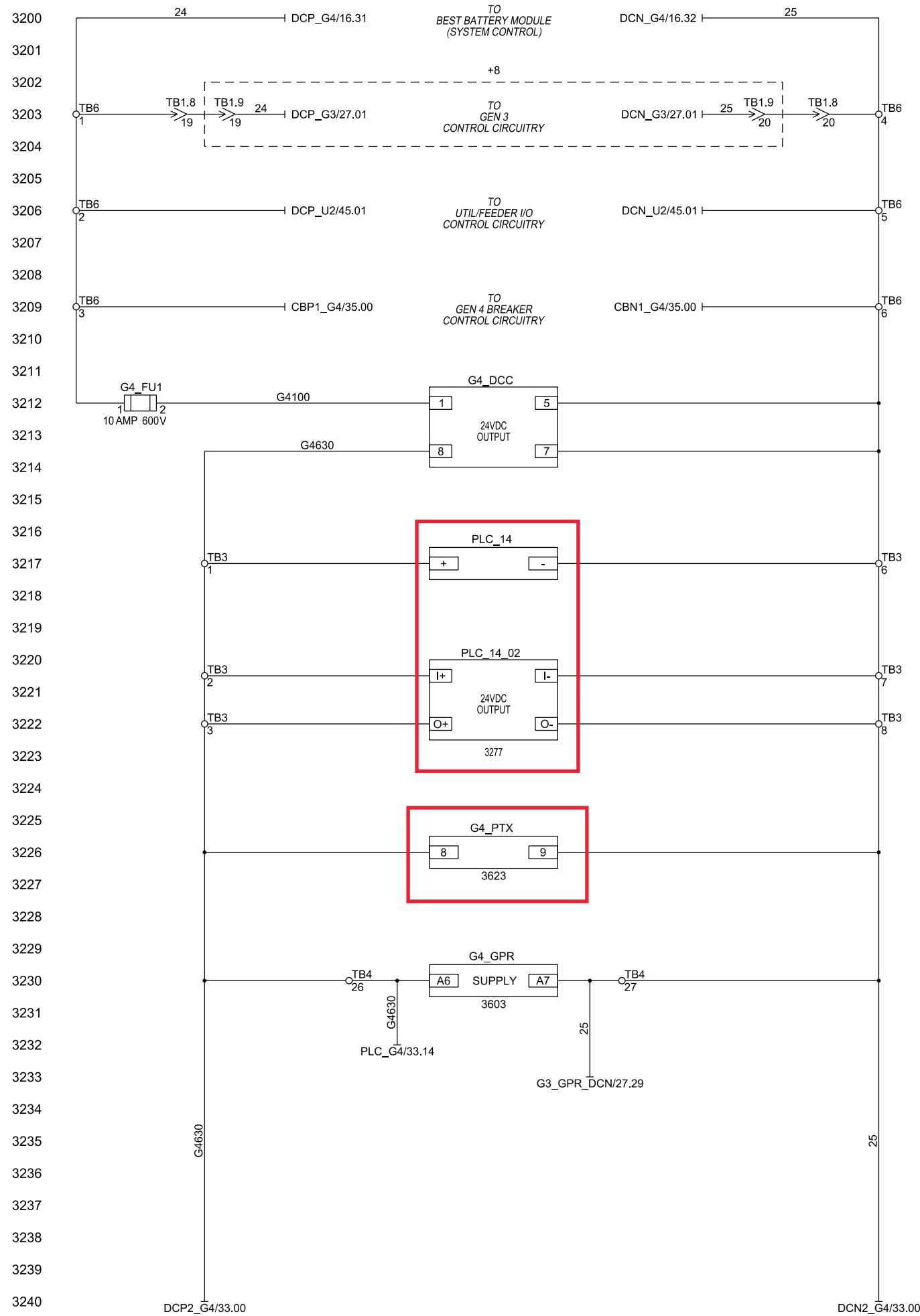

3200  
3201  
3202  
3203  
3204  
3205  
3206  
3207  
3208  
3209  
3210  
3211  
3212  
3213  
3214  
3215  
3216  
3217  
3218  
3219  
3220  
3221  
3222  
3223  
3224  
3225  
3226  
3227  
3228  
3229  
3230  
3231  
3232  
3233  
3234  
3235  
3236  
3237  
3238  
3239  
3240

3241  
3242  
3243  
3244  
3245  
3246  
3247  
3248  
3249  
3250  
3251  
3252  
3253  
3254  
3255  
3256  
3257  
3258  
3259  
3260  
3261  
3262  
3263  
3264  
3265  
3266  
3267  
3268  
3269  
3270  
3271  
3272  
3273  
3274  
3275  
3276  
3277  
3278  
3279  
3280  
3281

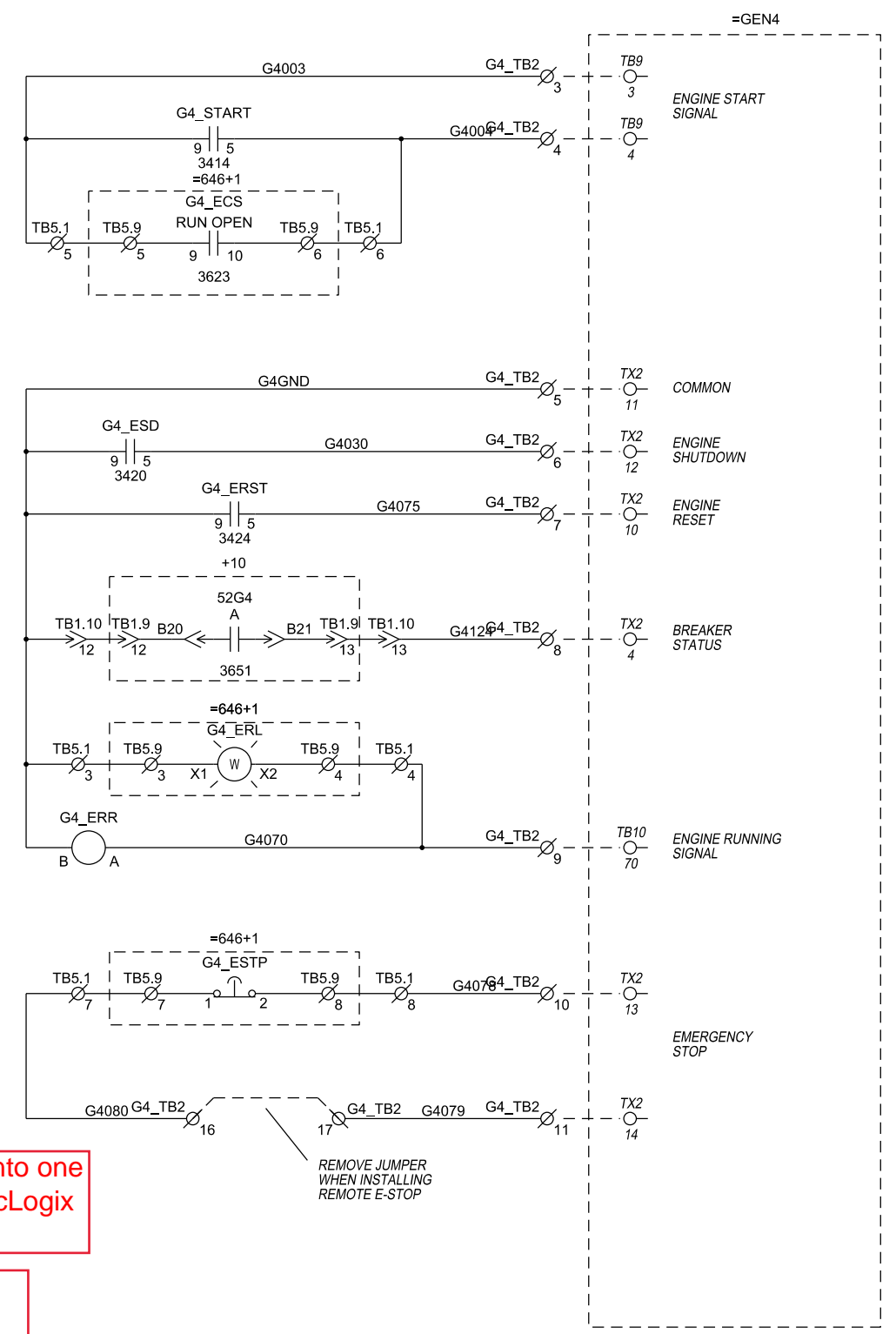

ENGINE RUNNING RELAY

9	8	7
3	2	1
6	5	4
3312	3507	6023

Combine PLC\_04 and PLC\_14 into one PLC using Allen-Bradley CompacLogix

Replace existing G4\_PTX with unit that can communicate Modbus RTU Slave.

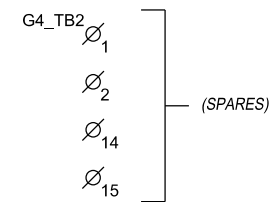
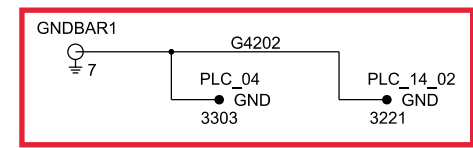

CAE GENERATED DRAWING				PROJECT NO.: SGP-1350		PROJECT NAME: PANAMA CITY BEACH AWT EXP.		ES NO.: ES-90645		ITEM: SWGR		TITLE: D.C. SCHEMATIC GEN 4	
REV	DATE	REVISION	BY	APPROVALS	DATE	SCALE	CAD NO.	DWG. NO.	SHEET	E 32 OF 179			
-	1-5-10	NEW DRAWING - FOR APPROVAL [89056]	RTR										
A	1-27-10	FOR APPROVAL [89286]	PJL										
B	5-14-10	FOR MANUFACTURING [89803]	RTR										
C	7-21-10	AS BUILT [90178]	RTR										
D	3-28-11	REVISED FOR FIELD MODIFICATIONS [91400]	CLM										
SECTION/FUNCTION 9				APPROVED RMB				1-5-10		PRINTED SGP-1350 D			

PRODUCTION RELEASED - UNCONTROLLED WHEN PRINTED

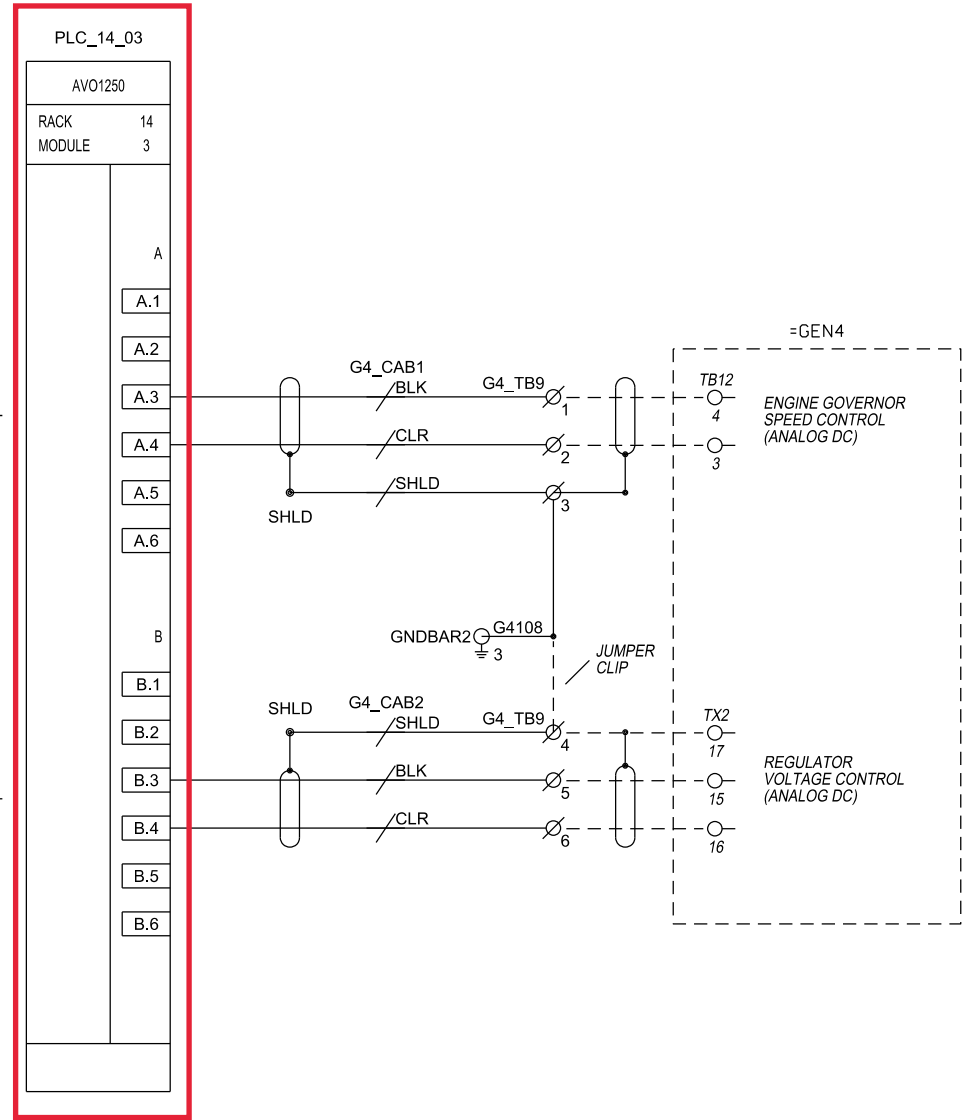
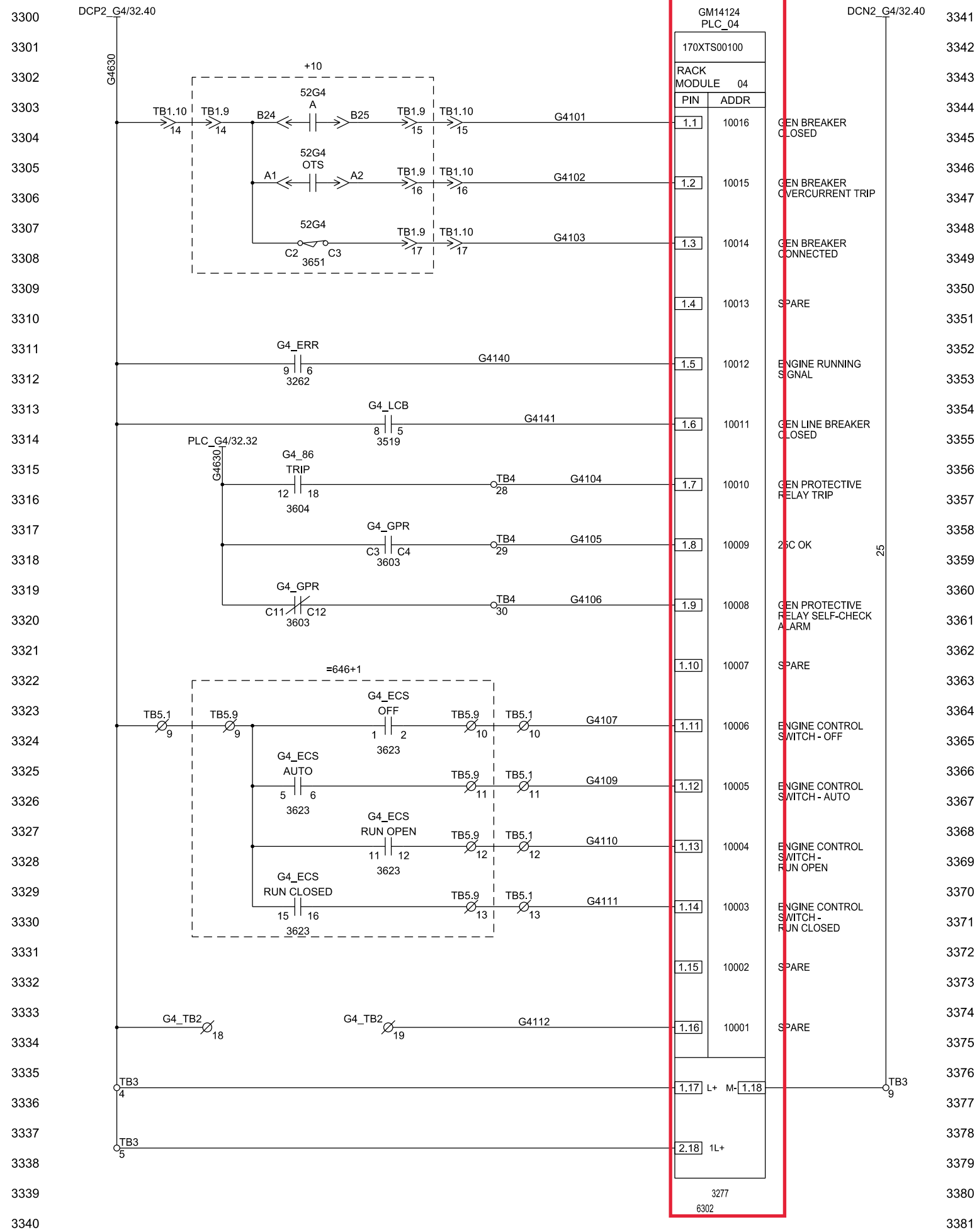

Combine PLC\_04 and PLC\_14 into one PLC using Allen-Bradley CompacLogix

CAE GENERATED DRAWING				PROJECT NO.: SGP-1350		PROJECT NAME: PANAMA CITY BEACH AWT EXP.	
REV	DATE	REVISION	BY	ES NO.:	ITEM	TITLE	
-	1-5-10	NEW DRAWING - FOR APPROVAL [89286]	RTR	ES-90645	SWGR	D.C. SCHEMATIC GEN 4	
A	1-27-10	FOR APPROVAL [89286]	PJL	APPROVALS	DATE	SCALE	
B	5-14-10	FOR MANUFACTURING [89803]	RTR	DATE	1-5-10	CAD NO.	
C	7-21-10	AS BUILT [90178]	RTR	CHECKED	RMB	DWG. NO.	
D	3-28-11	REVISED FOR FIELD MODIFICATIONS [91400]	CLM	APPROVED	RMB	SHEET E 33 OF 179	
SECTION/FUNCTION 9				PRODUCTION RELEASED - UNCONTROLLED WHEN PRINTED		SGP-1350 D	

3400  
3401  
3402  
3403  
3404  
3405  
3406  
3407  
3408  
3409  
3410  
3411  
3412  
3413  
3414  
3415  
3416  
3417  
3418  
3419  
3420  
3421  
3422  
3423  
3424  
3425  
3426  
3427  
3428  
3429  
3430  
3431  
3432  
3433  
3434  
3435  
3436  
3437  
3438  
3439  
3440

3441  
3442  
3443  
3444  
3445  
3446  
3447  
3448  
3449  
3450  
3451  
3452  
3453  
3454  
3455  
3456  
3457  
3458  
3459  
3460  
3461  
3462  
3463  
3464  
3465  
3466  
3467  
3468  
3469  
3470  
3471  
3472  
3473  
3474  
3475  
3476  
3477  
3478  
3479  
3480  
3481

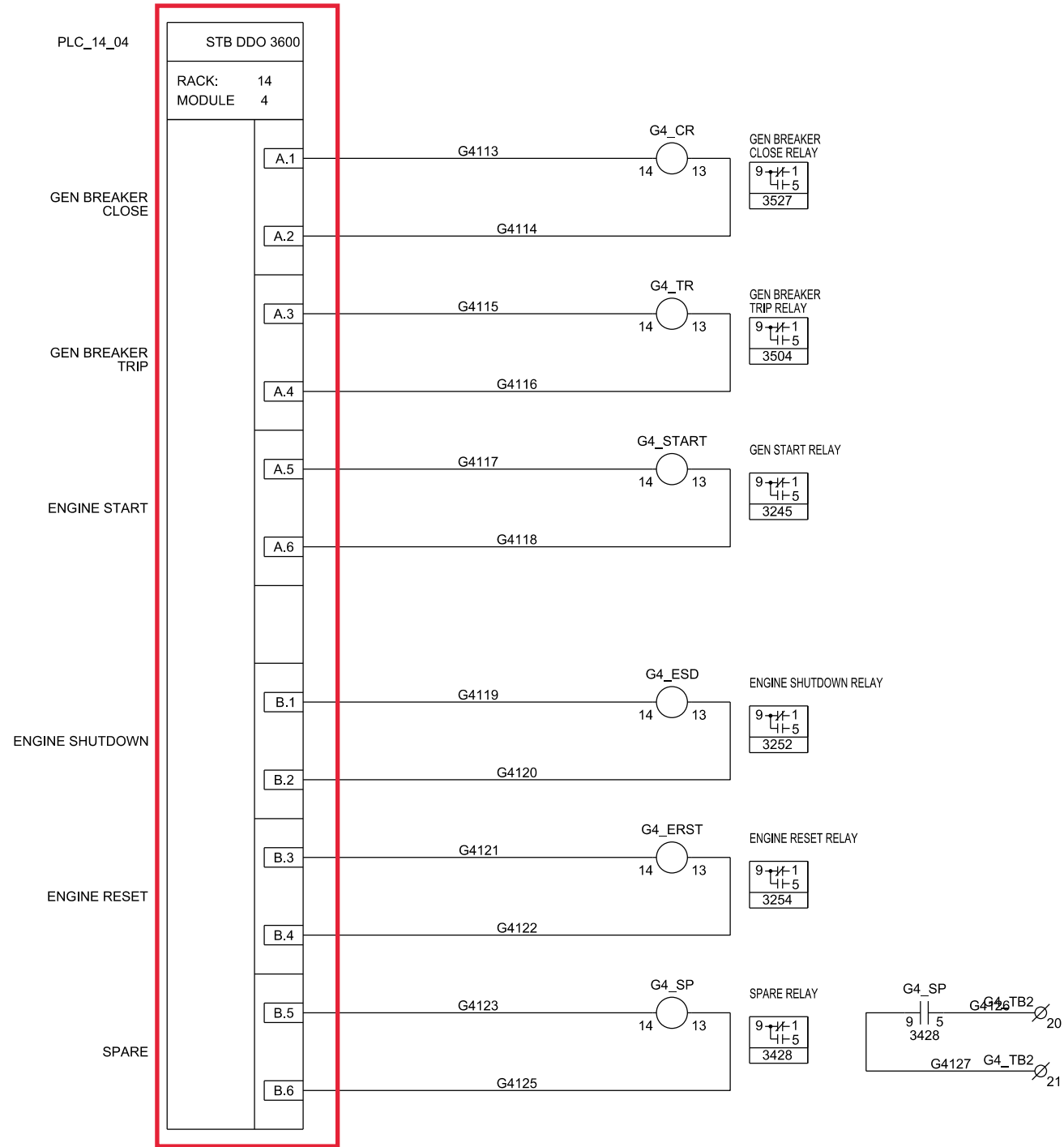

Combine PLC\_04 and PLC\_14 into one PLC using Allen-Bradley CompacLogix

CAE GENERATED DRAWING				PROJECT NO.: SGP-1350		PROJECT NAME: PANAMA CITY BEACH AWT EXP.	
REV	DATE	REVISION	BY	ES NO.:	ITEM	TITLE	
-	1-5-10	NEW DRAWING - FOR APPROVAL [89056]	RTR	ES-90645	SWGR	D.C. SCHEMATIC GEN 4	
A	1-27-10	FOR APPROVAL [89286]	PJL	APPROVALS	DATE	SCALE	
B	5-14-10	FOR MANUFACTURING [89803]	RTR	DRAWN	RTR	1-5-10	CAD NO.
C	7-21-10	AS BUILT [90178]	RTR	CHECKED	RMB	1-5-10	DWG. NO.
D	3-28-11	REVISED FOR FIELD MODIFICATIONS [91400]	CLM	APPROVED	RMB	1-5-10	SHEET 34 OF 179

POWER SYSTEMS, KOHLER, WI 53044 U.S.A.  
THIS DRAWING, IN DESIGN AND DETAIL, IS KOHLER CO. PROPERTY AND MUST NOT BE USED EXCEPT IN CONNECTION WITH KOHLER CO. WORK. ALL RIGHTS OF DESIGN OR INVENTION ARE RESERVED.

SECTION/FUNCTION 9

PRODUCTION RELEASED - UNCONTROLLED WHEN PRINTED

SGP-1350 | D

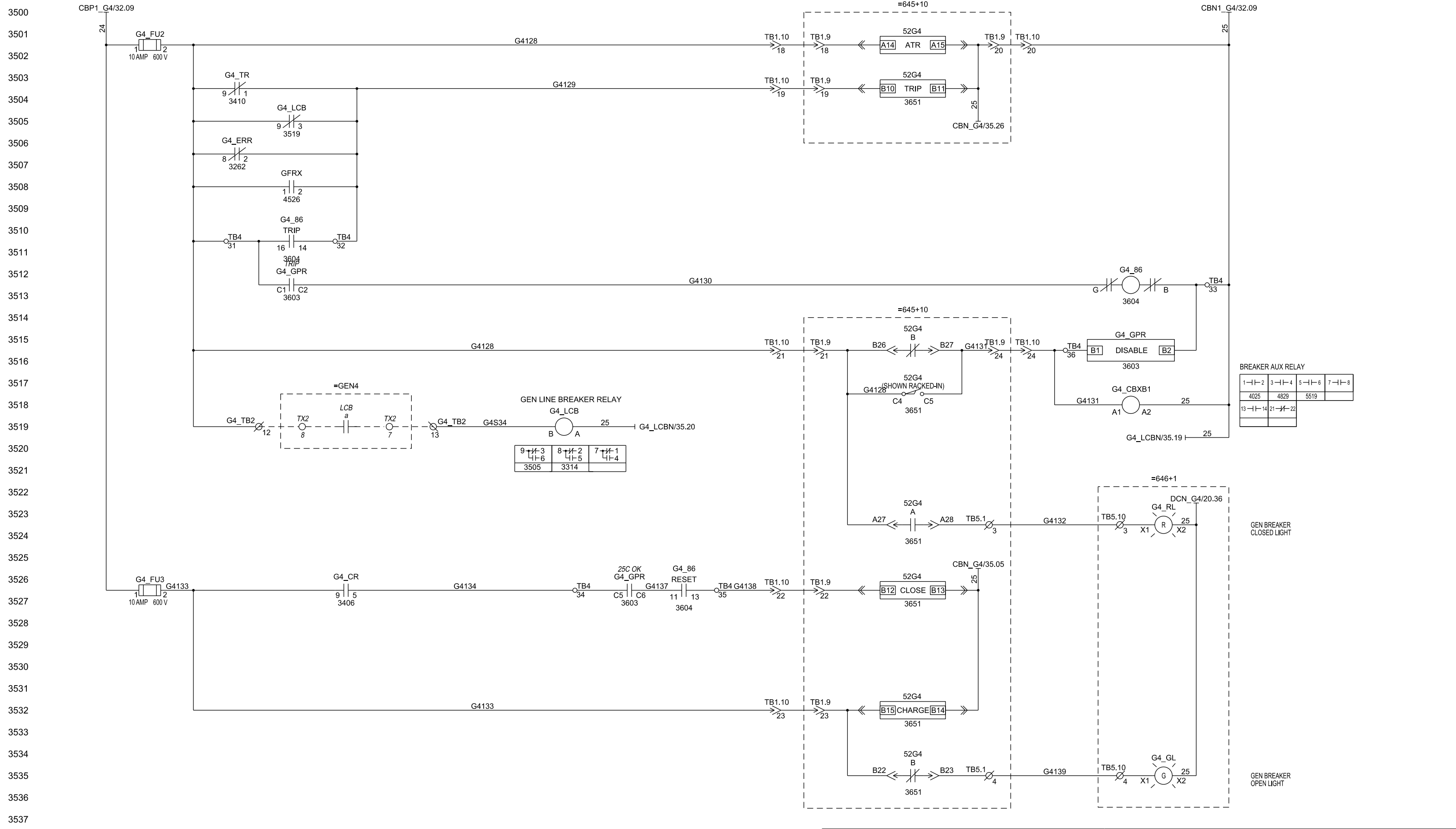

BREAKER AUX RELAY

1-1-2	3-1-4	5-1-6	7-1-8
4025	4829	5519	
13-1-14	21-1-22		

9-1-3	8-1-2	7-1-1
4-1-6	4-1-5	4-1-4
3505	3314	

CAE GENERATED DRAWING				PROJECT NO.: SGP-1350		PROJECT NAME: PANAMA CITY BEACH AWT EXP.	
REV	DATE	REVISION	BY	ES NO.:	ITEM	TITLE	
-	1-5-10	NEW DRAWING - FOR APPROVAL [89056]	RTR	ES-90645	SWGR	C.B. SCHEMATIC GEN 4	
A	1-27-10	FOR APPROVAL [89286]	PJL	APPROVALS	DATE	SCALE	
B	5-14-10	FOR MANUFACTURING [89803]	RTR	DATE	1-5-10	CAD NO.	
C	7-21-10	AS BUILT [90178]	RTR	CHECKED	RMB	SHEET E 35 OF 179	
D	3-28-11	REVISED FOR FIELD MODIFICATIONS [91400]	CLM	APPROVED	RMB	DWC NO.	

SECTION/FUNCTION 9

PRODUCTION RELEASED - UNCONTROLLED WHEN PRINTED

SGP-1350 | D

3600  
3601  
3602  
3603  
3604  
3605  
3606  
3607  
3608  
3609  
3610  
3611  
3612  
3613  
3614  
3615  
3616  
3617  
3618  
3619  
3620  
3621  
3622  
3623  
3624  
3625  
3626  
3627  
3628  
3629  
3630  
3631  
3632  
3633  
3634  
3635  
3636  
3637  
3638  
3639  
3640

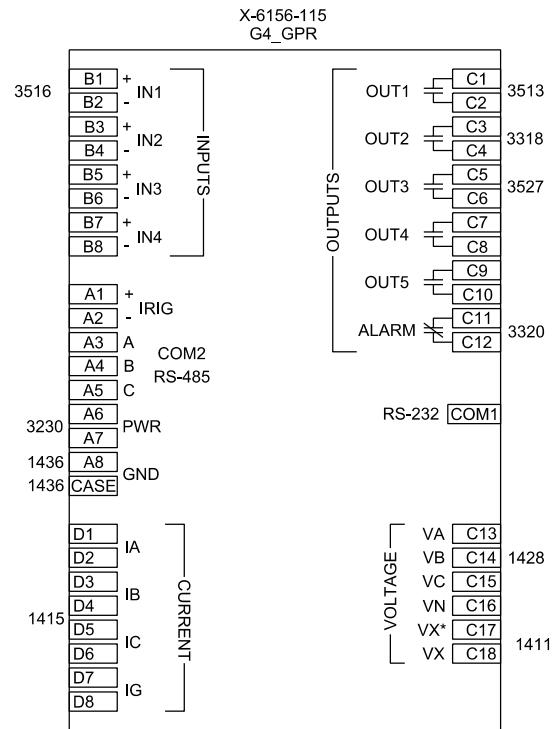

LOCKOUT RELAY SWITCH  
G4\_86

DECK	CONTACTS	POS.		LINE REF.
		TRIP	RESET	
1	11-11-13	X		3527
	12-11-18	X		3316
	15-11-17	X		
	16-11-14	X		3511
2	21-11-23	X		
	22-11-28	X		
	25-11-27	X		
	26-11-24	X		
3	31-11-33	X		
	32-11-38	X		
	35-11-37	X		
	36-11-34	X		

RELAY  
G - B 3513

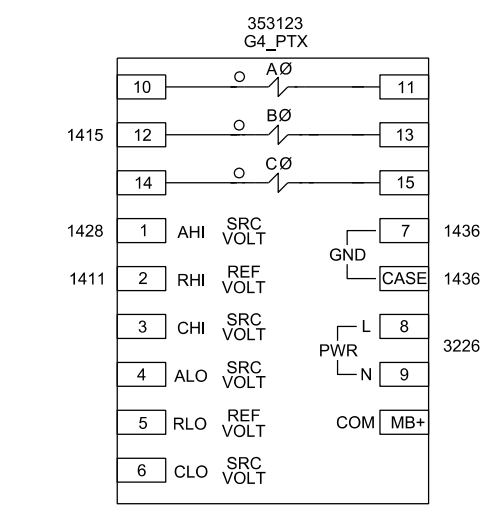

ENGINE CONTROL SWITCH  
G4\_ECS

DECK	CONTACTS	POS.				LINE REF.
		OFF	AUTO	RUN OPEN	RUN CLSD	
1	1-1-2	X				3324
2	3-1-4	X				
3	5-1-6	X				3326
4	7-1-8	X				
5	9-1-10		X			3247
6	11-1-12		X			3328
7	13-1-14			X		
8	15-1-16			X		3330

3641  
3642  
3643  
3644  
3645  
3646  
3647  
3648  
3649  
3650  
3651  
3652  
3653  
3654  
3655  
3656  
3657  
3658  
3659  
3660  
3661  
3662  
3663  
3664  
3665  
3666  
3667  
3668  
3669  
3670  
3671  
3672  
3673  
3674  
3675  
3676  
3677  
3678  
3679  
3680  
3681

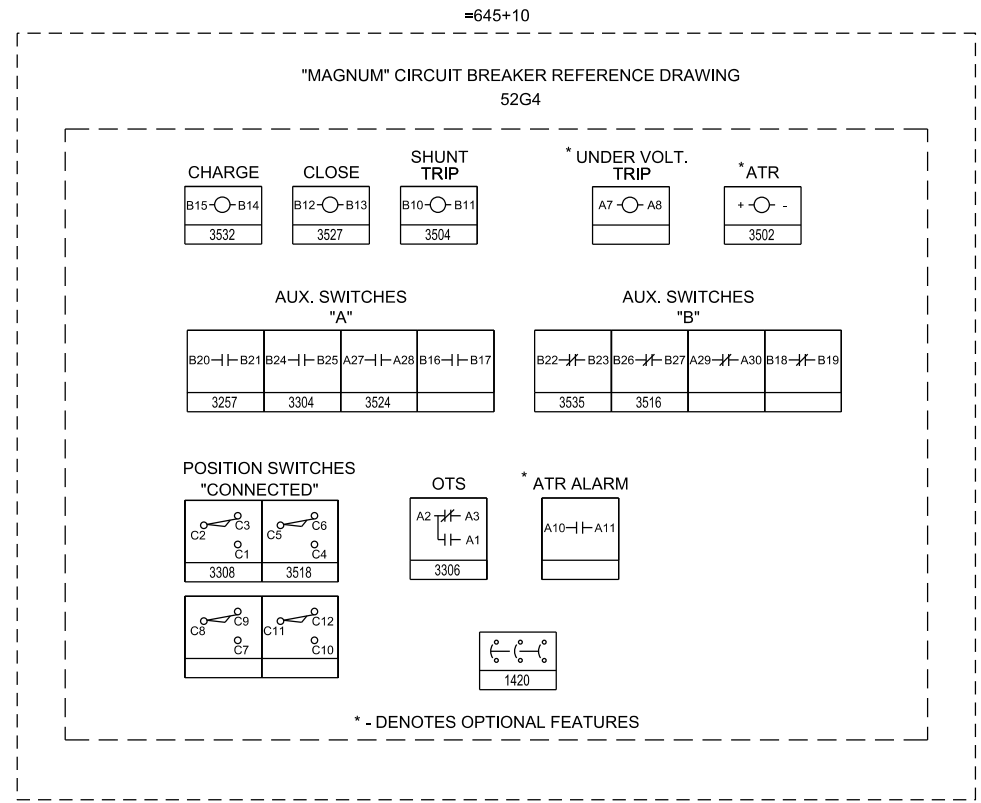

CAE GENERATED DRAWING				PROJECT NO.: SGP-1350	
REV	DATE	REVISION	BY	PROJECT NAME: PANAMA CITY BEACH AWT EXP.	
-	1-5-10	NEW DRAWING - FOR APPROVAL [89056]	RTR	ES NO.: ES-90645	ITEM SWGR
A	1-27-10	FOR APPROVAL [89286]	PJL	APPROVALS	DATE
B	5-14-10	FOR MANUFACTURING [89803]	RTR	DRAWN RTR	1-5-10
C	7-21-10	AS BUILT [90178]	RTR	CHECKED RMB	1-5-10
D	3-28-11	REVISED FOR FIELD MODIFICATIONS [91400]	CLM	APPROVED RMB	1-5-10

SECTION/FUNCTION	9	SCALE	CAD NO.	DWG. NO.	SHEET	E 36 OF 179
<p>PRODUCTION RELEASED - UNCONTROLLED WHEN PRINTED</p>			SGP-1350		D	

POWER SYSTEMS, KOHLER, WI 53044 U.S.A.  
THIS DRAWING, IN DESIGN AND DETAIL, IS KOHLER CO. PROPERTY AND MUST NOT BE USED EXCEPT IN CONNECTION WITH KOHLER CO. WORK. ALL RIGHTS OF DESIGN OR INVENTION ARE RESERVED.

TITLE: MISC. REF. DRAWINGS GEN 4

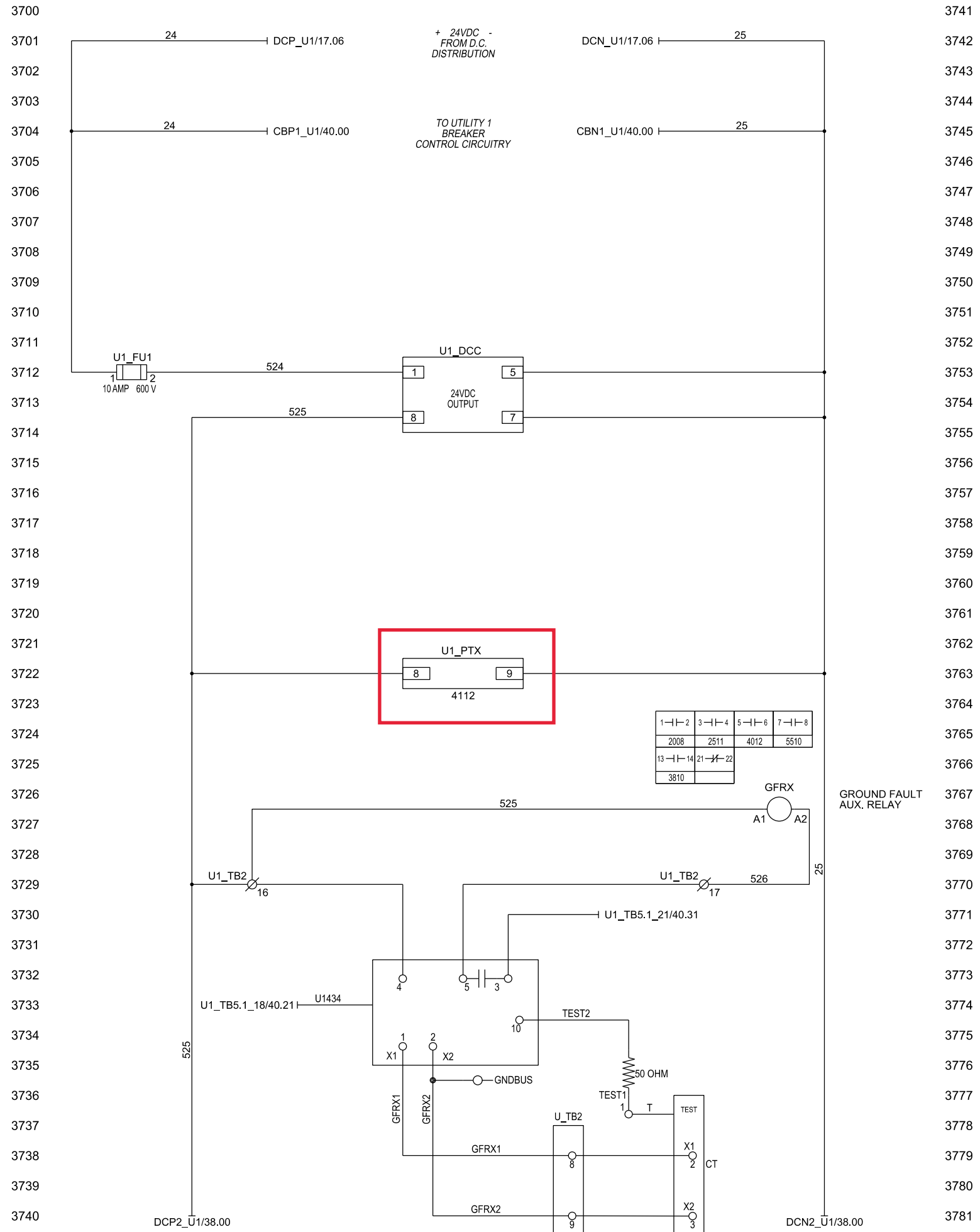

Combine PLC\_09 and PLC\_19 into one PLC using Allen-Bradley CompacLogix

Replace existing U1\_PT with unit that can communicate Modbus RTU Slave.

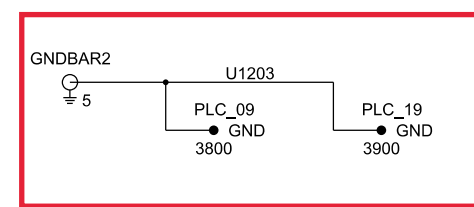

CAE GENERATED DRAWING				PROJECT NO.: SGP-1350		PROJECT NAME: PANAMA CITY BEACH AWT EXP.	
REV	DATE	REVISION	BY	ES NO.	ITEM	TITLE	
-	1-5-10	NEW DRAWING - FOR APPROVAL [89286]	RTR	ES-90645	SWGR	D.C. SCHEMATIC UTILITY 1/FEEDERS	
A	1-27-10	FOR APPROVAL [89286]	PJL	APPROVALS	DATE	SCALE	CAD NO.
B	5-14-10	FOR MANUFACTURING [89803]	RTR	DATE	1-5-10	SHEET	E 37 OF 179
C	7-21-10	AS BUILT [90178]	RTR	CHECKED	RMB	1-5-10	PLOTTED
D	3-28-11	REVISED FOR FIELD MODIFICATIONS [91400]	CLM	APPROVED	RMB	1-5-10	DWG. NO.
SECTION/FUNCTION 3				PRODUCTION RELEASED - UNCONTROLLED WHEN PRINTED			
				SGP-1350   D			

**KOHLER CO.**  
 POWER SYSTEMS, KOHLER, WI 53044 U.S.A.  
 THIS DRAWING, IN DESIGN AND DETAIL, IS KOHLER CO. PROPERTY AND MUST NOT BE USED EXCEPT IN CONNECTION WITH KOHLER CO. WORK. ALL RIGHTS OF DESIGN OR INVENTION ARE RESERVED.



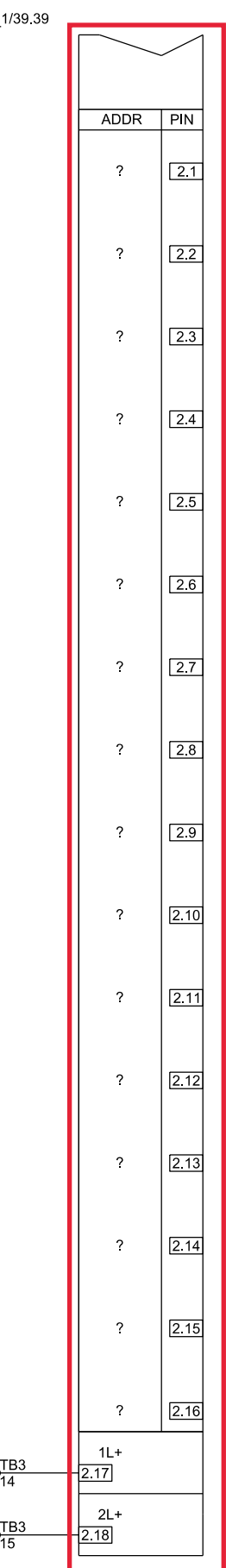
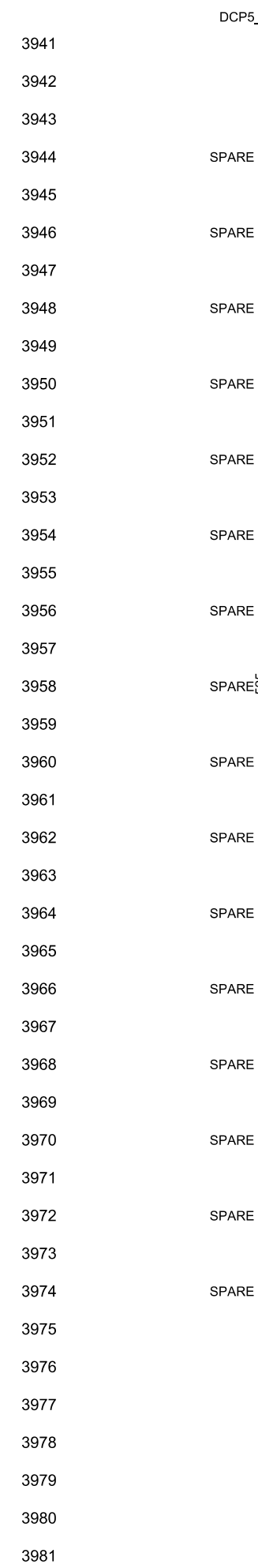
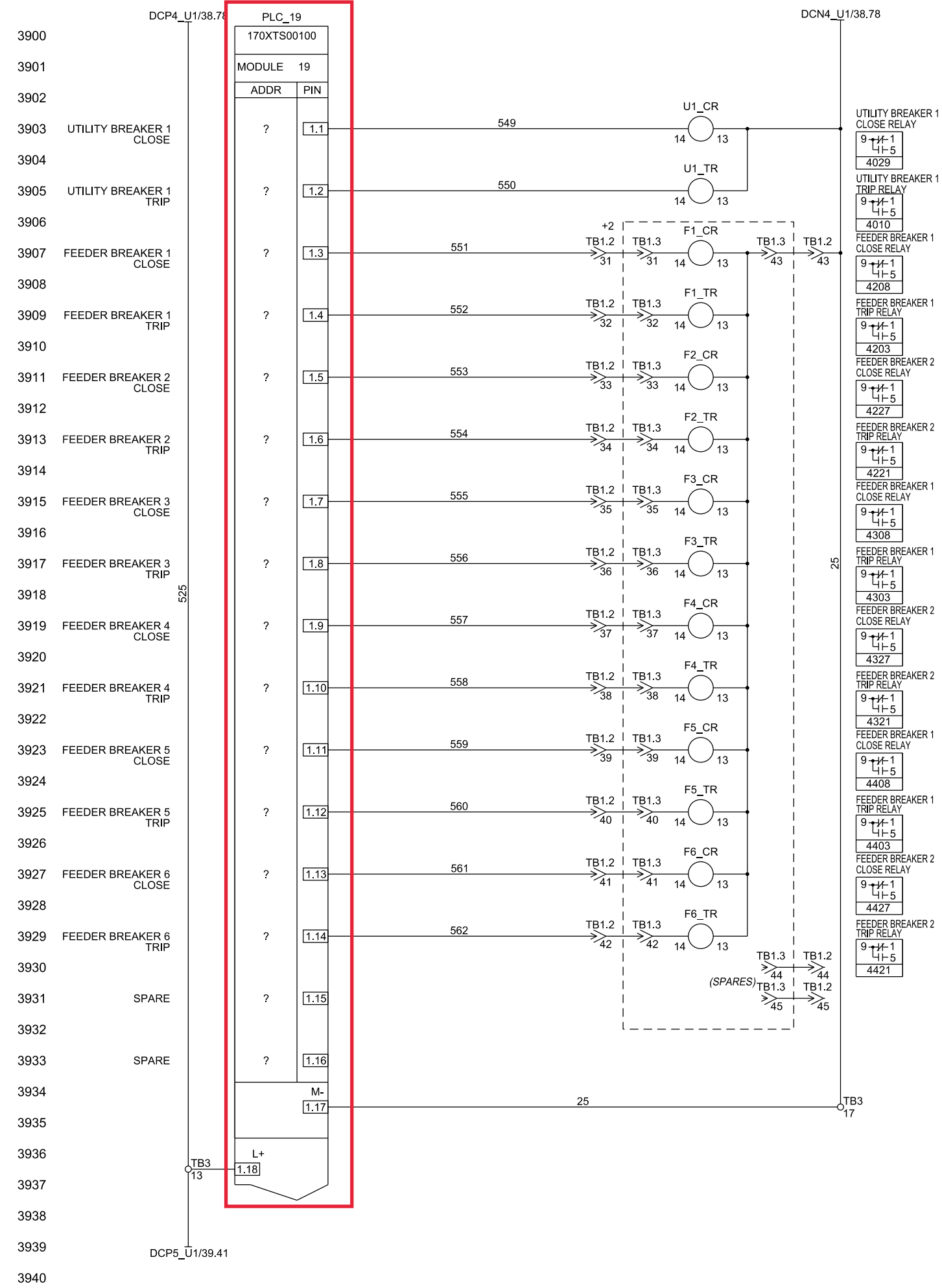

Combine PLC\_09 and PLC\_19 into one PLC using Allen-Bradley CompacLogix

CAE GENERATED DRAWING				PROJECT NO.: SGP-1350		PROJECT NAME: PANAMA CITY BEACH AWT EXP.				
REV	DATE	REVISION	BY	ES NO.:	ITEM	<small>POWER SYSTEMS, KOHLER, WI 53044 U.S.A. THIS DRAWING, IN DESIGN AND DETAIL, IS KOHLER CO. PROPERTY AND MUST NOT BE USED EXCEPT IN CONNECTION WITH KOHLER CO. WORK. ALL RIGHTS OF DESIGN OR INVENTION ARE RESERVED.</small>				
-	1-5-10	NEW DRAWING - FOR APPROVAL [89056]	RTR	ES-90645	SWGR	TITLE: D.C. SCHEMATIC UTILITY 1/FEEDERS				
A	1-27-10	FOR APPROVAL [89286]	PJL	APPROVALS	DATE	SCALE: CAD NO. SHEET: E 39 OF 179				
B	5-14-10	FOR MANUFACTURING [89803]	RTR	DRAWN	RTR	1-5-10	PLOTTED: DWG. NO. SGP-1350			
C	7-21-10	AS BUILT [90178]	RTR	CHECKED	RMB	1-5-10	APPROVED: RMB			
D	3-28-11	REVISED FOR FIELD MODIFICATIONS [91400]	CLM	APPROVED	RMB	1-5-10	<div style="text-align: center;"> <b>PRODUCTION RELEASED - UNCONTROLLED WHEN PRINTED</b> </div>			

SECTION/FUNCTION 3



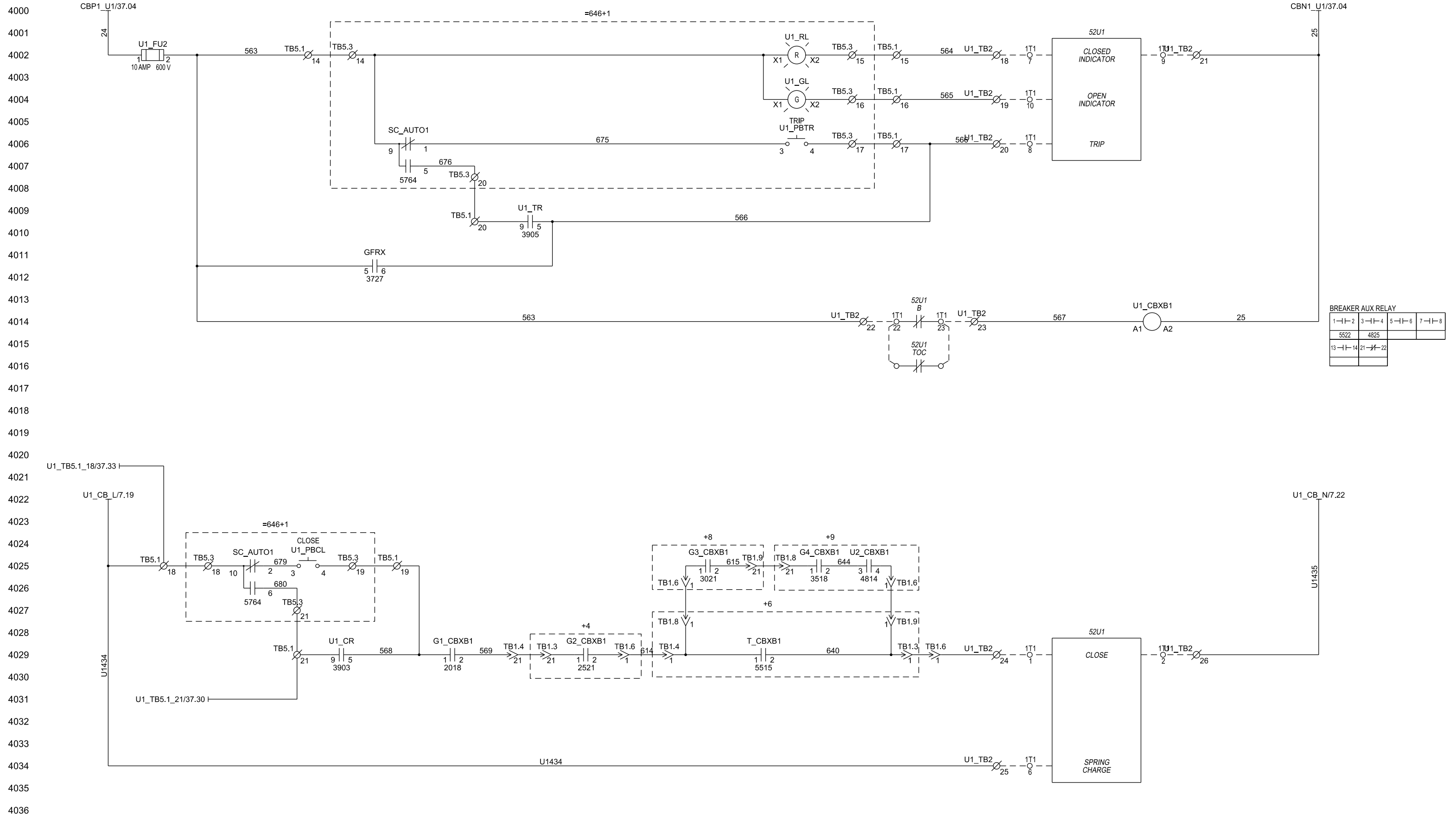

**BREAKER AUX RELAY**

1-1-2	3-1-4	5-1-6	7-1-8
5522	4825		
13-1-14	21-1-22		

CAE GENERATED DRAWING				PROJECT NO.: SGP-1350		PROJECT NAME: PANAMA CITY BEACH AWT EXP.	
REV	DATE	REVISION	BY	ES NO.:	ITEM	TITLE	
-	1-5-10	NEW DRAWING - FOR APPROVAL [89056]	RTR	ES-90645	SWGR	C.B. SCHEMATIC UTILITY 1	
A	1-27-10	FOR APPROVAL [89286]	PJL	APPROVALS	DATE	SCALE	
B	5-14-10	FOR MANUFACTURING [89803]	RTR	DRAWN	RTR	1-5-10	CAD NO.
C	7-21-10	AS BUILT [90178]	RTR	CHECKED	RMB	1-5-10	DWG. NO.
D	3-28-11	REVISED FOR FIELD MODIFICATIONS [91400]	CLM	APPROVED	RMB	1-5-10	SHEET E 40 OF 179

**KOHLER CO**  
 POWER SYSTEMS, KOHLER, WI 53044 U.S.A.  
 THIS DRAWING, IN DESIGN AND DETAIL, IS KOHLER CO. PROPERTY AND MUST NOT BE USED EXCEPT IN CONNECTION WITH KOHLER CO. WORK. ALL RIGHTS OF DESIGN OR INVENTION ARE RESERVED.

SECTION/FUNCTION  
3

PRODUCTION RELEASED - UNCONTROLLED WHEN PRINTED SGP-1350 D

4100  
4101  
4102  
4103  
4104  
4105  
4106  
4107  
4108  
4109  
4110  
4111  
4112  
4113  
4114  
4115  
4116  
4117  
4118  
4119  
4120  
4121  
4122  
4123  
4124  
4125  
4126  
4127  
4128  
4129  
4130  
4131  
4132  
4133  
4134  
4135  
4136  
4137  
4138  
4139  
4140

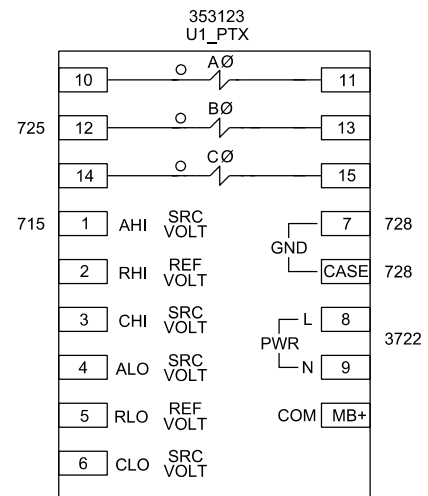

4141  
4142  
4143  
4144  
4145  
4146  
4147  
4148  
4149  
4150  
4151  
4152  
4153  
4154  
4155  
4156  
4157  
4158  
4159  
4160  
4161  
4162  
4163  
4164  
4165  
4166  
4167  
4168  
4169  
4170  
4171  
4172  
4173  
4174  
4175  
4176  
4177  
4178  
4179  
4180  
4181

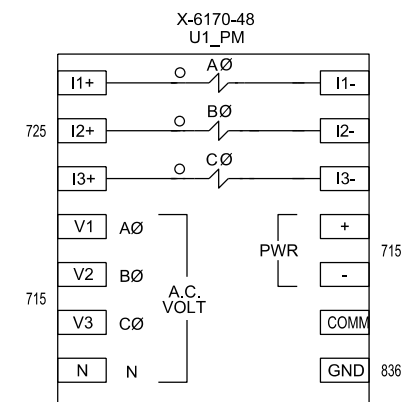

CAE GENERATED DRAWING				PROJECT NO.: SGP-1350		PROJECT NAME: PANAMA CITY BEACH AWT EXP.	
REV	DATE	REVISION	BY	ES NO.:	ITEM	TITLE	
-	1-5-10	NEW DRAWING - FOR APPROVAL [89056]	RTR	ES-90645	SWGR	MISC. REF. DRAWINGS UTILITY 1	
A	1-27-10	FOR APPROVAL [89286]	PJL	APPROVALS	DATE	SCALE	CAD NO.
B	5-14-10	FOR MANUFACTURING [89803]	RTR	DRAWN	RTR	1-5-10	SHEET 41 OF 179
C	7-21-10	AS BUILT [90178]	RTR	CHECKED	RMB	1-5-10	DWG. NO.
D	3-28-11	REVISED FOR FIELD MODIFICATIONS [91400]	CLM	APPROVED	RMB	1-5-10	SGP-1350

SECTION/FUNCTION  
3

PRODUCTION RELEASED - UNCONTROLLED WHEN PRINTED

SGP-1350 | D

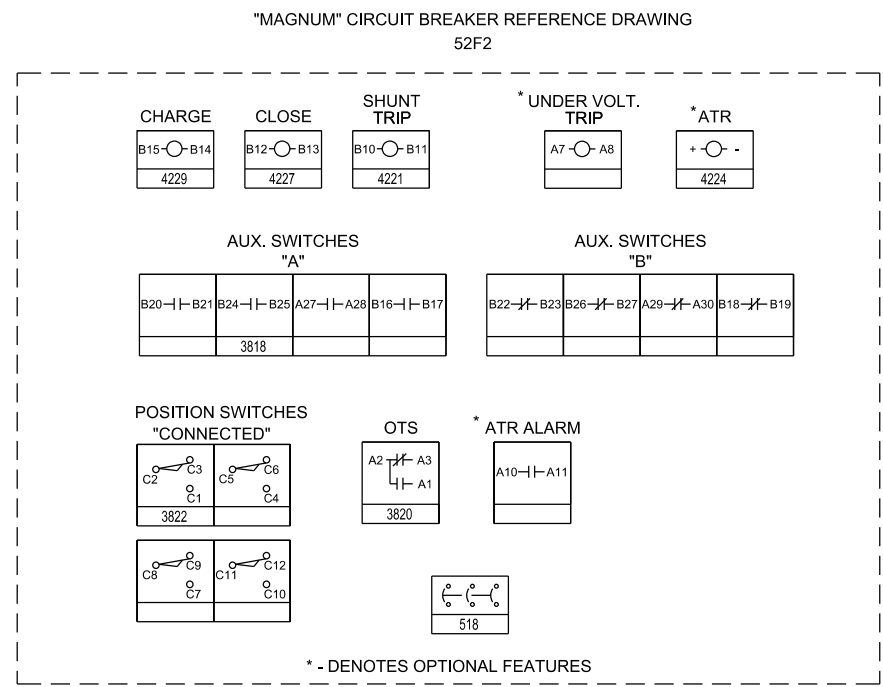
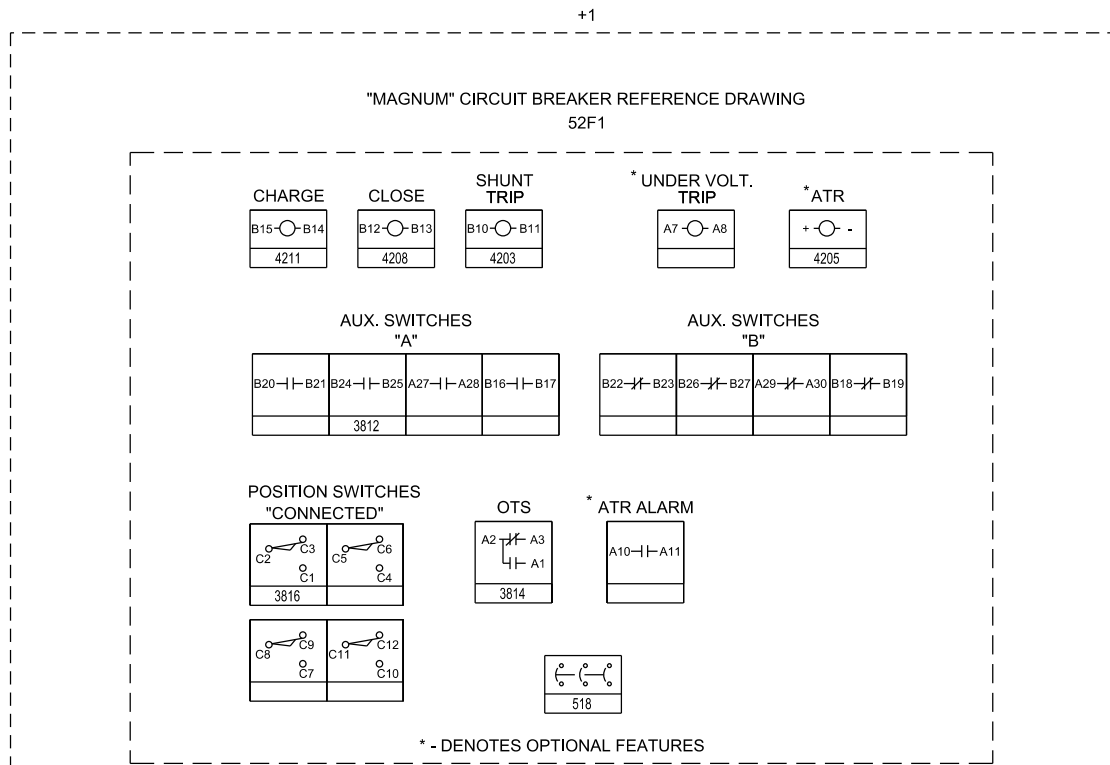
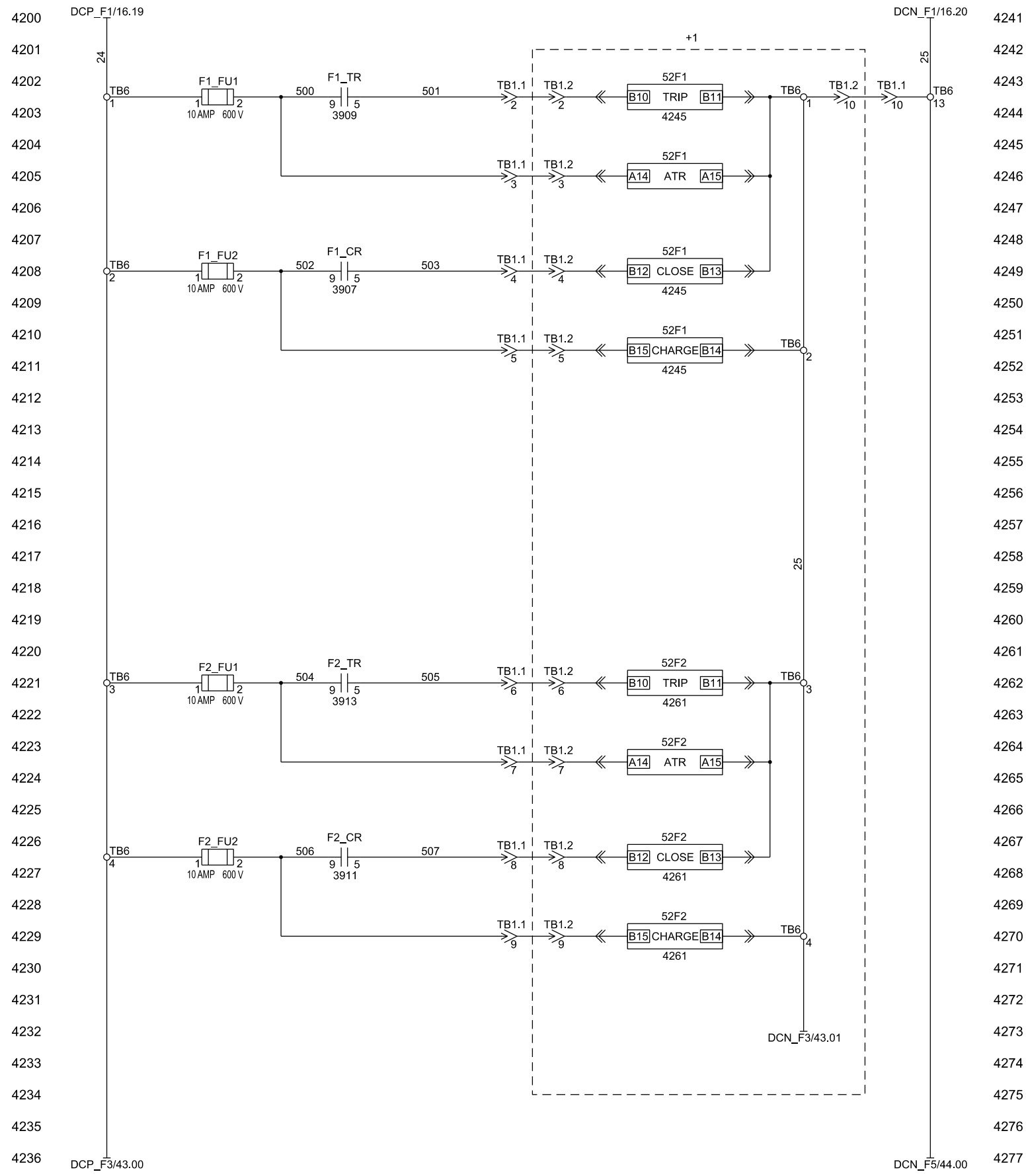

CAE GENERATED DRAWING				PROJECT NO.: SGP-1350		PROJECT NAME: PANAMA CITY BEACH AWT EXP.	
REV	DATE	REVISION	BY	ES NO.:	ITEM	TITLE	
-	1-5-10	NEW DRAWING - FOR APPROVAL [89056]	RTR	ES-90645	SWGR	C.B. SCHEMATIC FEEDERS 1 & 2	
A	1-27-10	FOR APPROVAL [89286]	PJL	APPROVALS	DATE	SCALE	
B	5-14-10	FOR MANUFACTURING [89803]	RTR	RTR	1-5-10	CAD NO.	
C	7-21-10	AS BUILT [90178]	RTR	CHECKED	RMB	SHEET E 42 OF 179	
D	3-28-11	REVISED FOR FIELD MODIFICATIONS [91400]	CLM	APPROVED	RMB	DWG. NO. SGP-1350	

SECTION/FUNCTION  
2

PRODUCTION RELEASED - UNCONTROLLED WHEN PRINTED

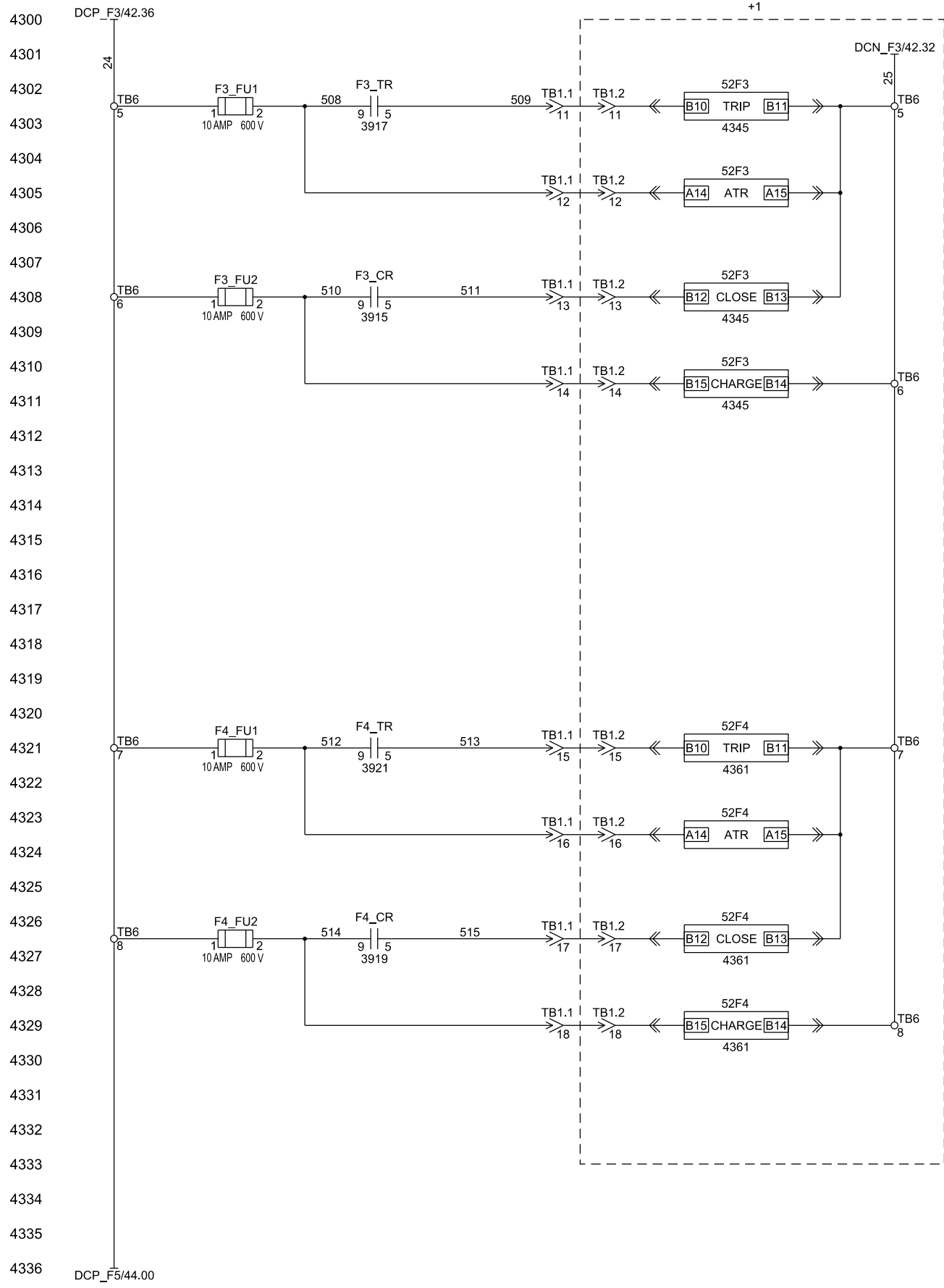

4300  
4301  
4302  
4303  
4304  
4305  
4306  
4307  
4308  
4309  
4310  
4311  
4312  
4313  
4314  
4315  
4316  
4317  
4318  
4319  
4320  
4321  
4322  
4323  
4324  
4325  
4326  
4327  
4328  
4329  
4330  
4331  
4332  
4333  
4334  
4335  
4336  
4337  
4338  
4339  
4340

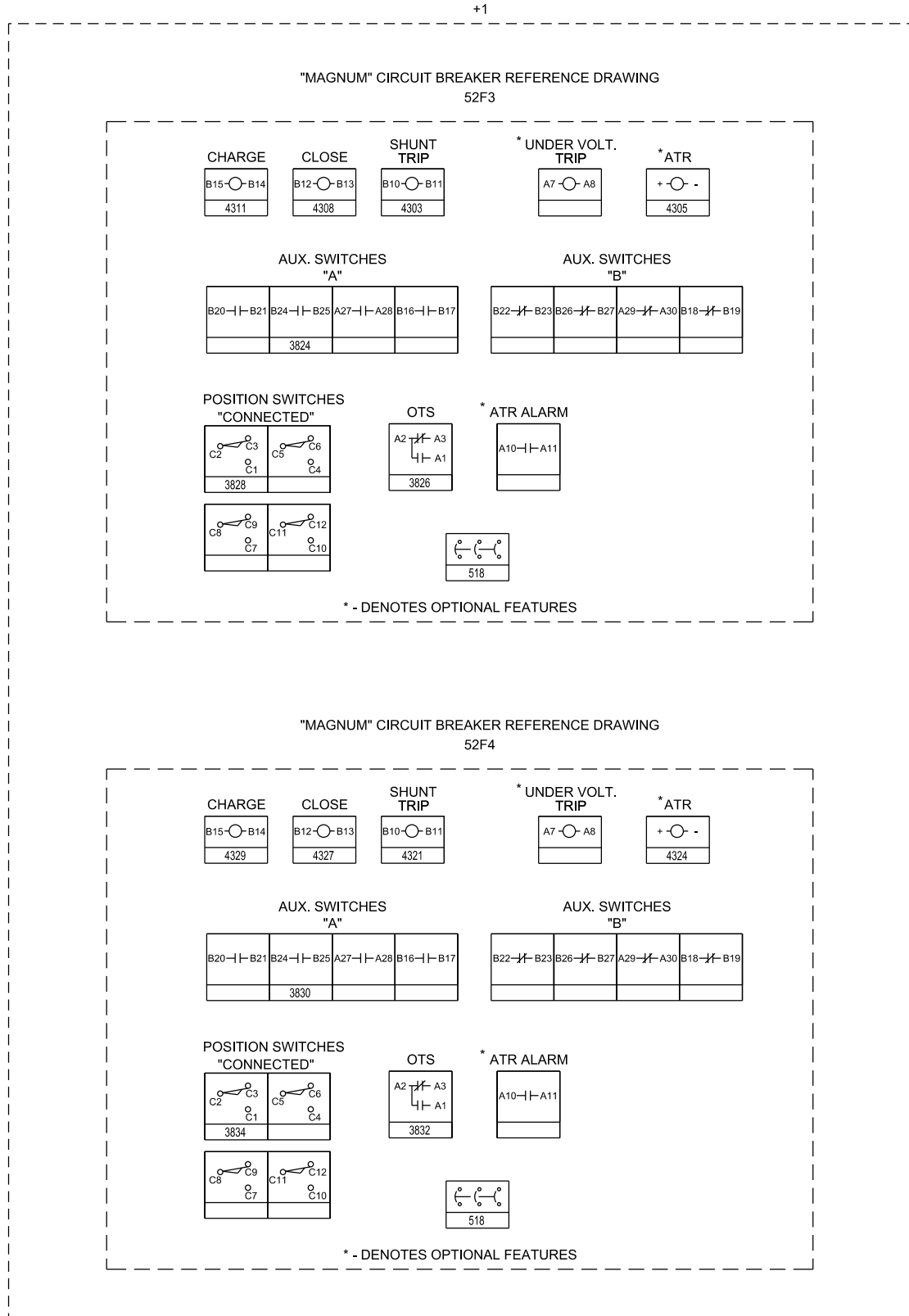

4341  
4342  
4343  
4344  
4345  
4346  
4347  
4348  
4349  
4350  
4351  
4352  
4353  
4354  
4355  
4356  
4357  
4358  
4359  
4360  
4361  
4362  
4363  
4364  
4365  
4366  
4367  
4368  
4369  
4370  
4371  
4372  
4373  
4374  
4375  
4376  
4377  
4378  
4379  
4380  
4381

REV	DATE	REVISION	BY
-	1-5-10	NEW DRAWING - FOR APPROVAL [89056]	RTR
A	1-27-10	FOR APPROVAL [89286]	PJL
B	5-14-10	FOR MANUFACTURING [89803]	RTR
C	7-21-10	AS BUILT [90178]	RTR
D	3-28-11	REVISED FOR FIELD MODIFICATIONS [91400]	CLM

CAE GENERATED DRAWING		PROJECT NO.:	SGP-1350
PROJECT NAME:		PANAMA CITY BEACH AWT EXP.	
ES NO.:	ES-90645	ITEM	SWGR
APPROVALS	DATE		
DRAWN	RTR	1-5-10	
CHECKED	RMB	1-5-10	
APPROVED	RMB	1-5-10	

**KOHLER CO.**  
POWER SYSTEMS, KOHLER, WI 53044 U.S.A.  
THIS DRAWING, IN DESIGN AND DETAIL, IS KOHLER CO. PROPERTY AND MUST NOT BE USED EXCEPT IN CONNECTION WITH KOHLER CO. WORK. ALL RIGHTS OF DESIGN OR INVENTION ARE RESERVED.

TITLE: C.B. SCHEMATIC FEEDERS 3 & 4  
SCALE: 1-5-10  
SHEET: 43 OF 179  
DWC NO. SGP-1350



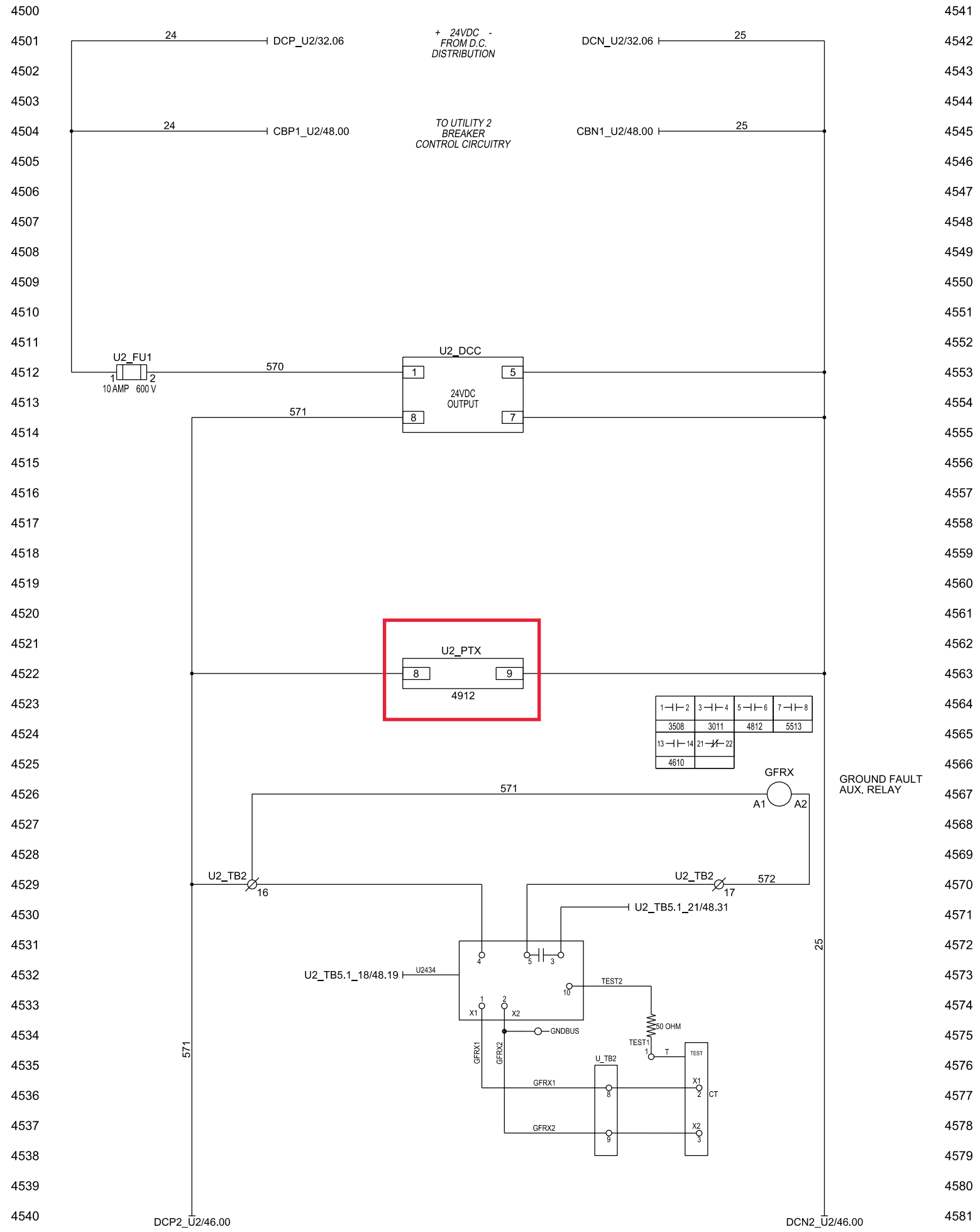

Combine PLC\_29 and PLC\_39 into one PLC using Allen-Bradley CompacLogix

Replace existing U2\_PT with unit that can communicate Modbus RTU Slave.

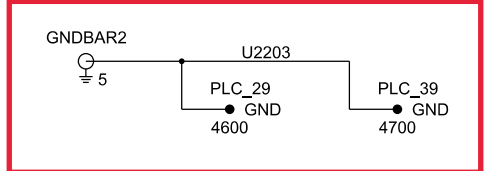

CAE GENERATED DRAWING				PROJECT NO.: SGP-1350	
REV	DATE	REVISION	BY	PROJECT NAME: PANAMA CITY BEACH AWT EXP.	
-	1-5-10	NEW DRAWING - FOR APPROVAL [89286]	RTR	ES NO.: ES-90645	ITEM SWGR
A	1-27-10	FOR APPROVAL [89286]	PJL	APPROVALS	DATE
B	5-14-10	FOR MANUFACTURING [89803]	RTR	DRAWN	1-5-10
C	7-21-10	AS BUILT [90178]	RTR	CHECKED	RMB 1-5-10
D	3-28-11	REVISED FOR FIELD MODIFICATIONS [91400]	CLM	APPROVED	RMB 1-5-10

		<small>POWER SYSTEMS, KOHLER, WI 53044 U.S.A. THIS DRAWING, IN DESIGN AND DETAIL, IS KOHLER CO. PROPERTY AND MUST NOT BE USED EXCEPT IN CONNECTION WITH KOHLER CO. WORK. ALL RIGHTS OF DESIGN OR INVENTION ARE RESERVED.</small>	
		<b>TITLE</b> D.C. SCHEMATIC UTILITY 2/FEEDERS	
SCALE	CAD NO.	SHEET E 45 OF 179	
PLOTTED	DWG. NO.	SGP-1350	

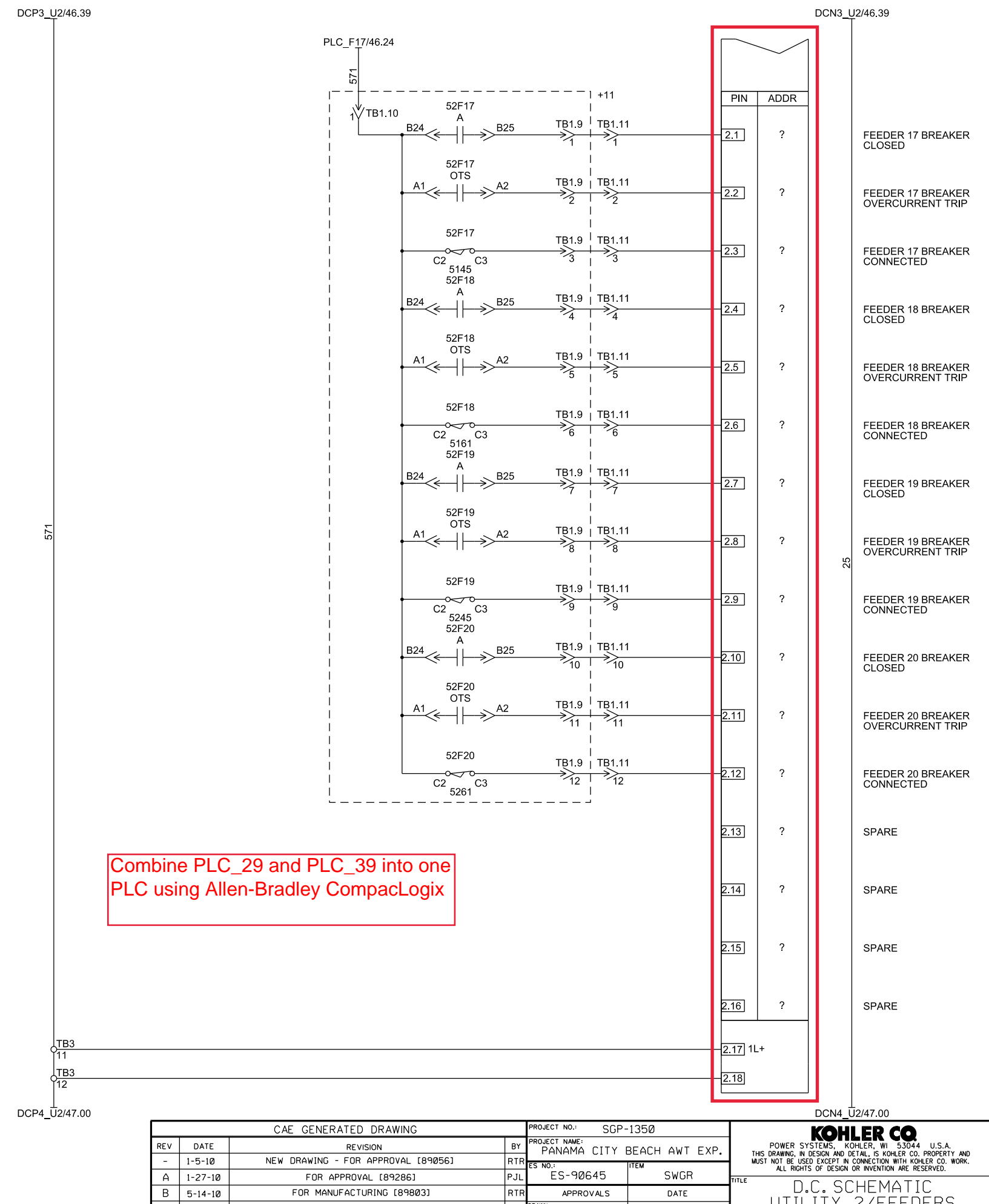
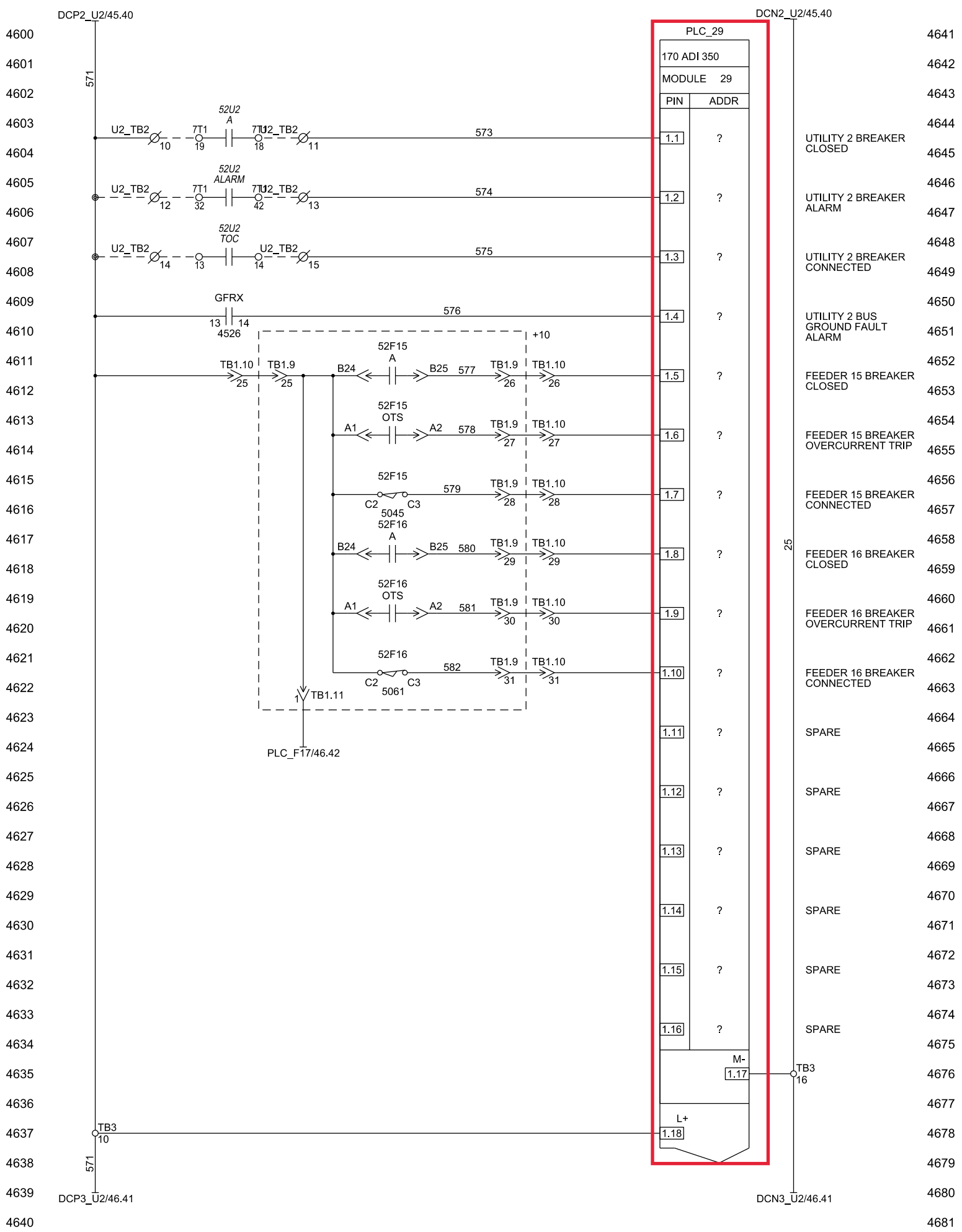

Combine PLC\_29 and PLC\_39 into one PLC using Allen-Bradley CompacLogix

CAE GENERATED DRAWING				PROJECT NO.: SGP-1350		PROJECT NAME: PANAMA CITY BEACH AWT EXP.	
REV	DATE	REVISION	BY	ES NO.:	ITEM	DATE	TITLE
-	1-5-10	NEW DRAWING - FOR APPROVAL [89056]	RTR	ES-90645	SWGR		D.C. SCHEMATIC UTILITY 2/FEEDERS
A	1-27-10	FOR APPROVAL [89286]	PJL				
B	5-14-10	FOR MANUFACTURING [89803]	RTR				
C	7-21-10	AS BUILT [90178]	RTR				
D	3-28-11	REVISED FOR FIELD MODIFICATIONS [91400]	CLM				
APPROVED			RMB	1-5-10	SCALE		
CHECKED			RMB	1-5-10	CAD NO.		
DRAWN			RTR	1-5-10	SHEET E 46 OF 179		
DESIGNED			RTR	1-5-10	PLOTTED		
SECTION/FUNCTION			9	DWG. NO.			SGP-1350

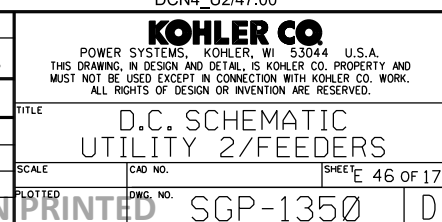

PRODUCTION RELEASED - UNCONTROLLED WHEN PRINTED

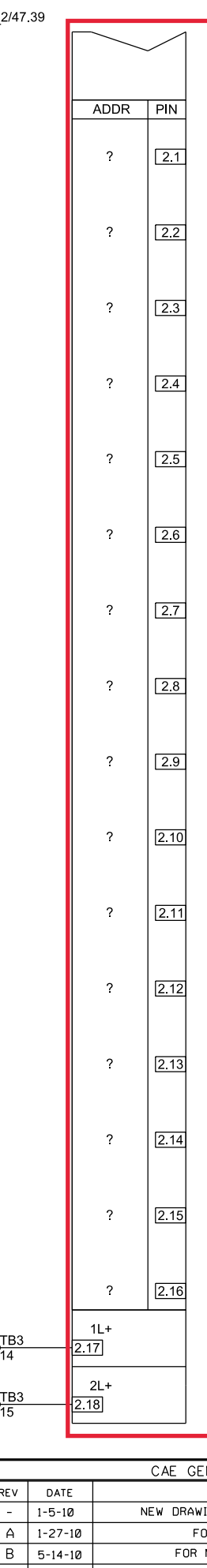
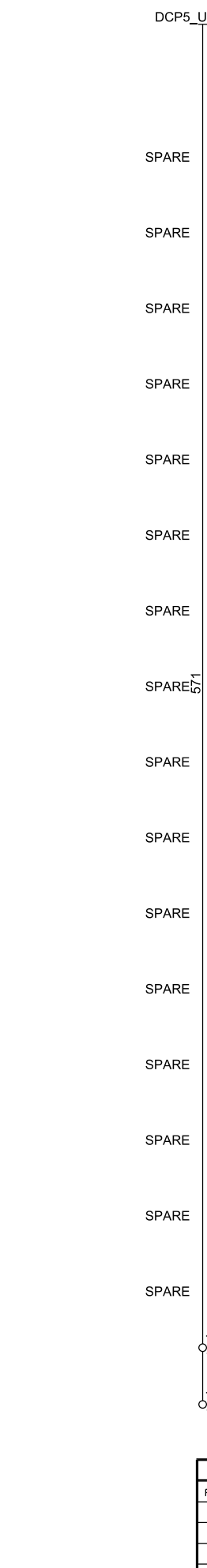
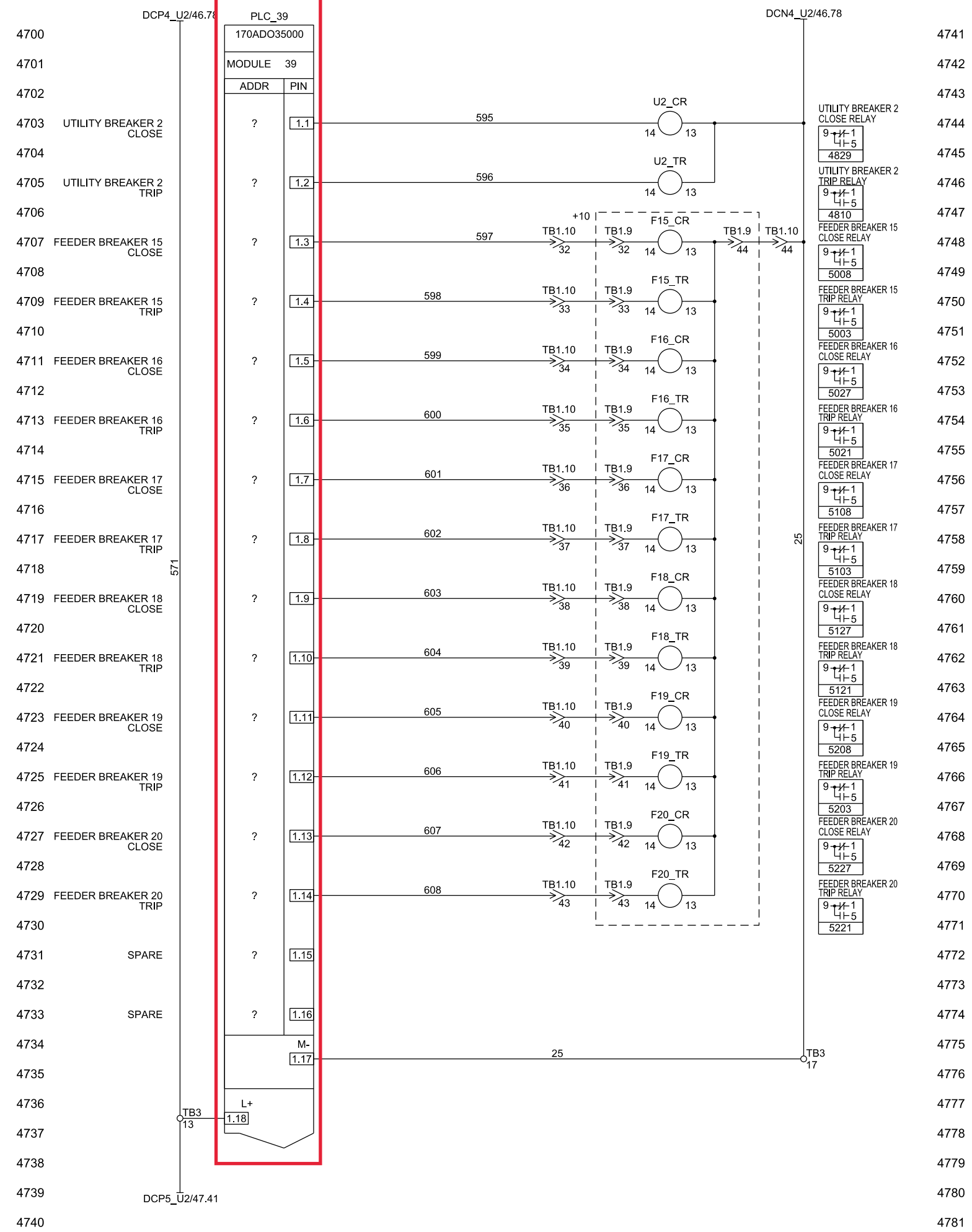

Combine PLC\_29 and PLC\_39 into one PLC using Allen-Bradley CompacLogix

CAE GENERATED DRAWING				PROJECT NO.: SGP-1350		PROJECT NAME: PANAMA CITY BEACH AWT EXP.	
REV	DATE	REVISION	BY	ES NO.:	ITEM	TITLE	
-	1-5-10	NEW DRAWING - FOR APPROVAL [89056]	RTR	ES-90645	SWGR	D.C. SCHEMATIC UTILITY 2/FEEDERS	
A	1-27-10	FOR APPROVAL [89286]	PJL	APPROVALS	DATE	SCALE	
B	5-14-10	FOR MANUFACTURING [89803]	RTR	DRAWN	RTR	1-5-10	CAD NO.
C	7-21-10	AS BUILT [90178]	RTR	CHECKED	RMB	1-5-10	DWG. NO.
D	3-28-11	REVISED FOR FIELD MODIFICATIONS [91400]	CLM	APPROVED	RMB	1-5-10	PRINTED

PRODUCTION RELEASED - UNCONTROLLED WHEN PRINTED

SGP-1350 | D

**KOHLER CO.**  
POWER SYSTEMS, KOHLER, WI 53044 U.S.A.  
THIS DRAWING, IN DESIGN AND DETAIL, IS KOHLER CO. PROPERTY AND MUST NOT BE USED EXCEPT IN CONNECTION WITH KOHLER CO. WORK. ALL RIGHTS OF DESIGN OR INVENTION ARE RESERVED.

SHEET 47 OF 179



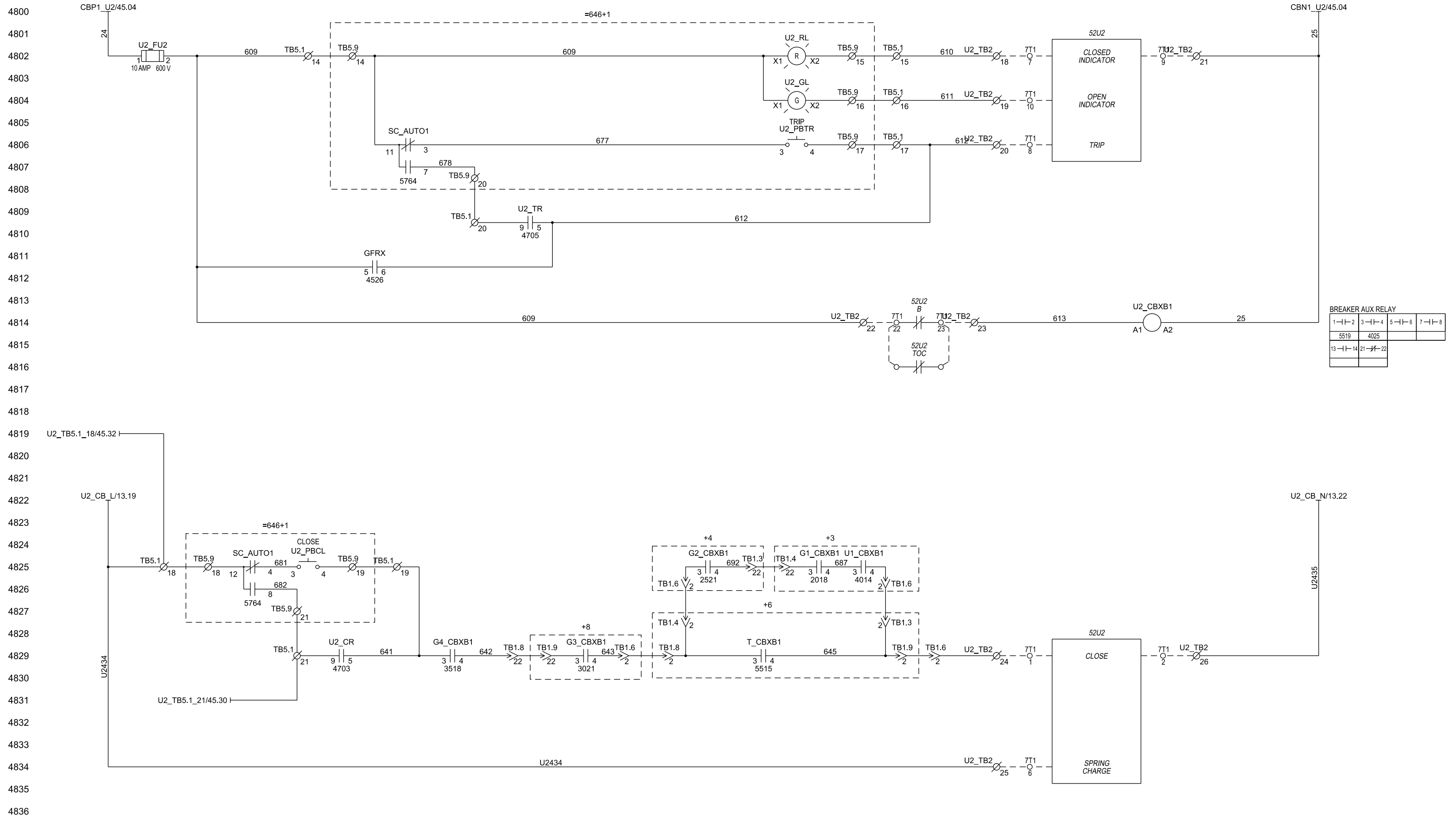

BREAKER AUX RELAY

1-1-2	3-1-4	5-1-6	7-1-8
5519	4025		
13-1-14	21-1-22		

CAE GENERATED DRAWING				PROJECT NO.: SGP-1350		PROJECT NAME: PANAMA CITY BEACH AWT EXP.	
REV	DATE	REVISION	BY	ES NO.:	ITEM	TITLE	
-	1-5-10	NEW DRAWING - FOR APPROVAL [89056]	RTR	ES-90645	SWGR	C.B. SCHEMATIC UTILITY 2	
A	1-27-10	FOR APPROVAL [89286]	PJL	APPROVALS	DATE	SCALE	
B	5-14-10	FOR MANUFACTURING [89803]	RTR	DRAWN	RTR	1-5-10	CAD NO.
C	7-21-10	AS BUILT [90178]	RTR	CHECKED	RMB	1-5-10	DWG. NO.
D	3-28-11	REVISED FOR FIELD MODIFICATIONS [91400]	CLM	APPROVED	RMB	1-5-10	SHEET 48 OF 179

PRODUCTION RELEASED - UNCONTROLLED WHEN PRINTED

SGP-1350 | D

4819 U2\_TB5.1\_18/45.32

4820

4821

4822 U2\_CB\_L/13.19

4823

4824

4825

4826

4827

4828

4829 U2\_CR

4830

4831 U2\_TB5.1\_21/45.30

4832

4833

4834 U2434

4835

4836

4837

4822 U2\_CB\_N/13.22

4823

4824

4825

4826

4827

4828

4829

4830

4831

4832

4833

4834

4835

4836

4837

SECTION/FUNCTION  
9

4900  
4901  
4902  
4903  
4904  
4905  
4906  
4907  
4908  
4909  
4910  
4911  
4912  
4913  
4914  
4915  
4916  
4917  
4918  
4919  
4920  
4921  
4922  
4923  
4924  
4925  
4926  
4927  
4928  
4929  
4930  
4931  
4932  
4933  
4934  
4935  
4936  
4937  
4938  
4939  
4940

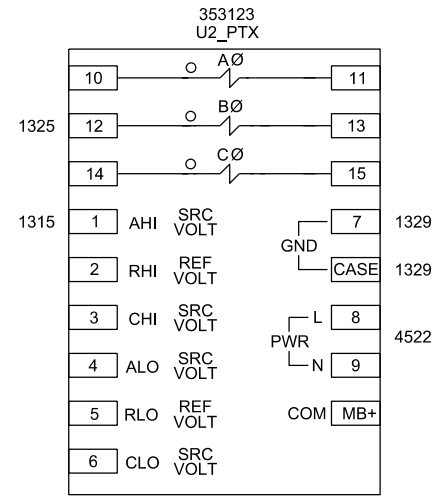

4941  
4942  
4943  
4944  
4945  
4946  
4947  
4948  
4949  
4950  
4951  
4952  
4953  
4954  
4955  
4956  
4957  
4958  
4959  
4960  
4961  
4962  
4963  
4964  
4965  
4966  
4967  
4968  
4969  
4970  
4971  
4972  
4973  
4974  
4975  
4976  
4977  
4978  
4979  
4980  
4981

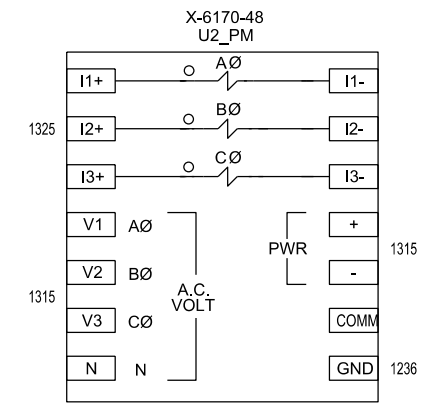

CAE GENERATED DRAWING				PROJECT NO.: SGP-1350		PROJECT NAME: PANAMA CITY BEACH AWT EXP.		<b>KOHLER CO.</b> <small>POWER SYSTEMS, KOHLER, WI 53044 U.S.A.          THIS DRAWING, IN DESIGN AND DETAIL, IS KOHLER CO. PROPERTY AND          MUST NOT BE USED EXCEPT IN CONNECTION WITH KOHLER CO. WORK.          ALL RIGHTS OF DESIGN OR INVENTION ARE RESERVED.</small>	
REV	DATE	REVISION	BY	ES NO.:	ITEM	TITLE			
-	1-5-10	NEW DRAWING - FOR APPROVAL [89056]	RTR	ES-90645	SWGR	MISC. REF. DRAWINGS			
A	1-27-10	FOR APPROVAL [89286]	PJL	APPROVALS	DATE	UTILITY 2			
B	5-14-10	FOR MANUFACTURING [89803]	RTR	DRAWN	RTR	1-5-10	SCALE	CAD NO.	SHEET 49 OF 179
C	7-21-10	AS BUILT [90178]	RTR	CHECKED	RMB	1-5-10	PLOTTED	DWG. NO.	SGP-1350
				APPROVED	RMB	1-5-10	PRINTED		

SECTION/FUNCTION  
9

PRODUCTION RELEASED - UNCONTROLLED WHEN PRINTED

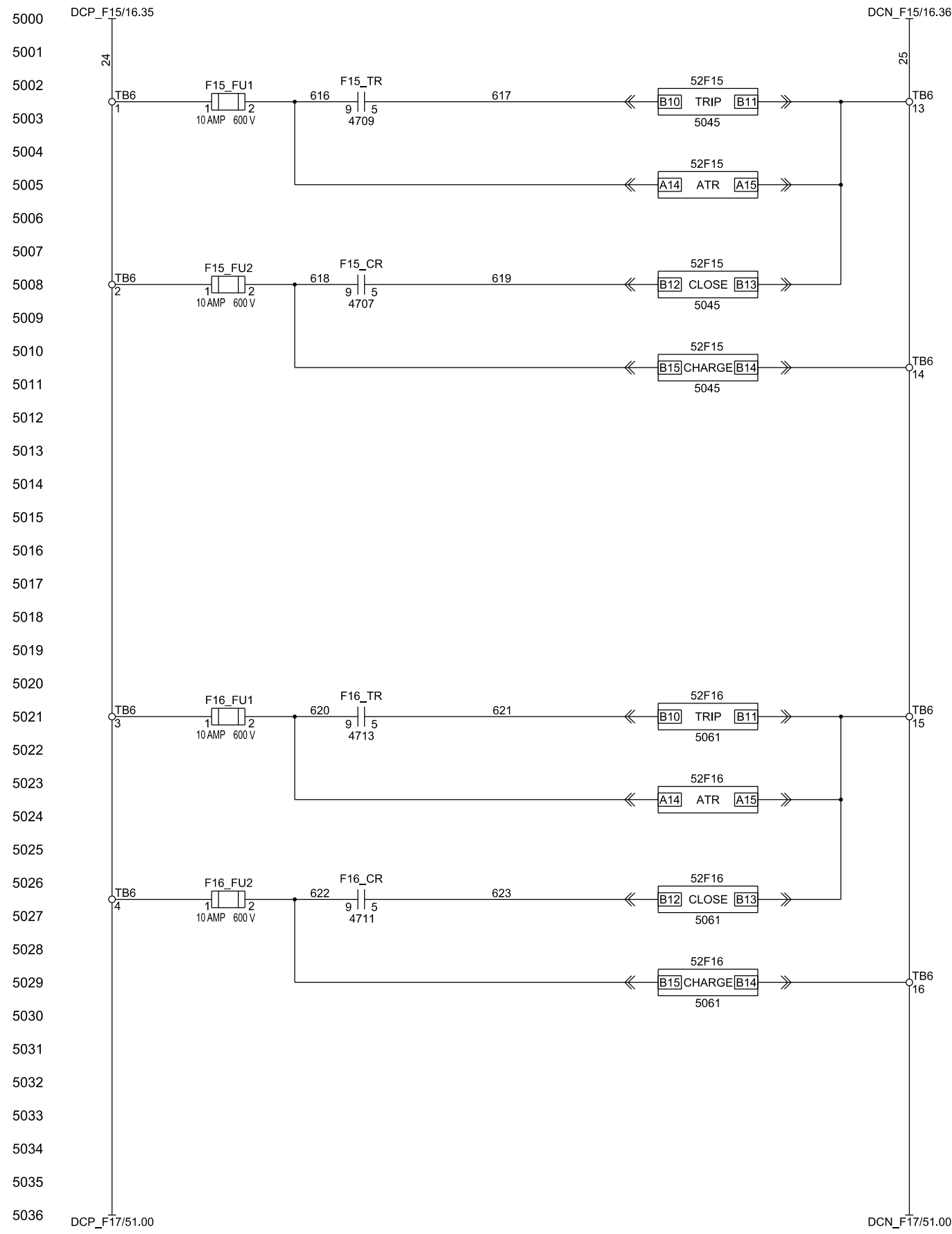

5001  
5002  
5003  
5004  
5005  
5006  
5007  
5008  
5009  
5010  
5011  
5012  
5013  
5014  
5015  
5016  
5017  
5018  
5019  
5020  
5021  
5022  
5023  
5024  
5025  
5026  
5027  
5028  
5029  
5030  
5031  
5032  
5033  
5034  
5035  
5036  
5037  
5038  
5039  
5040

5041  
5042  
5043  
5044  
5045  
5046  
5047  
5048  
5049  
5050  
5051  
5052  
5053  
5054  
5055  
5056  
5057  
5058  
5059  
5060  
5061  
5062  
5063  
5064  
5065  
5066  
5067  
5068  
5069  
5070  
5071  
5072  
5073  
5074  
5075  
5076  
5077  
5078  
5079  
5080  
5081

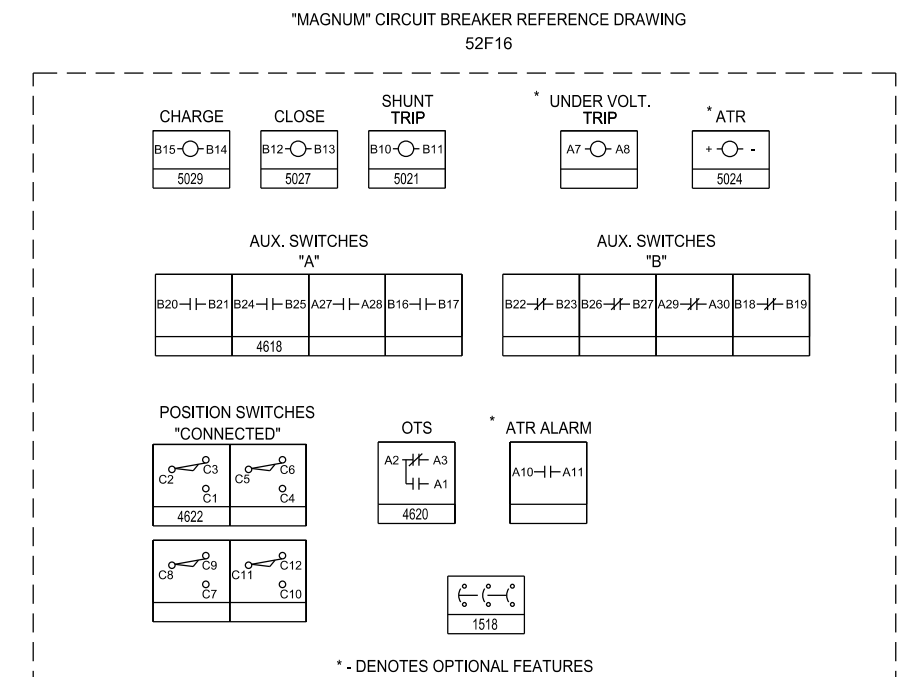
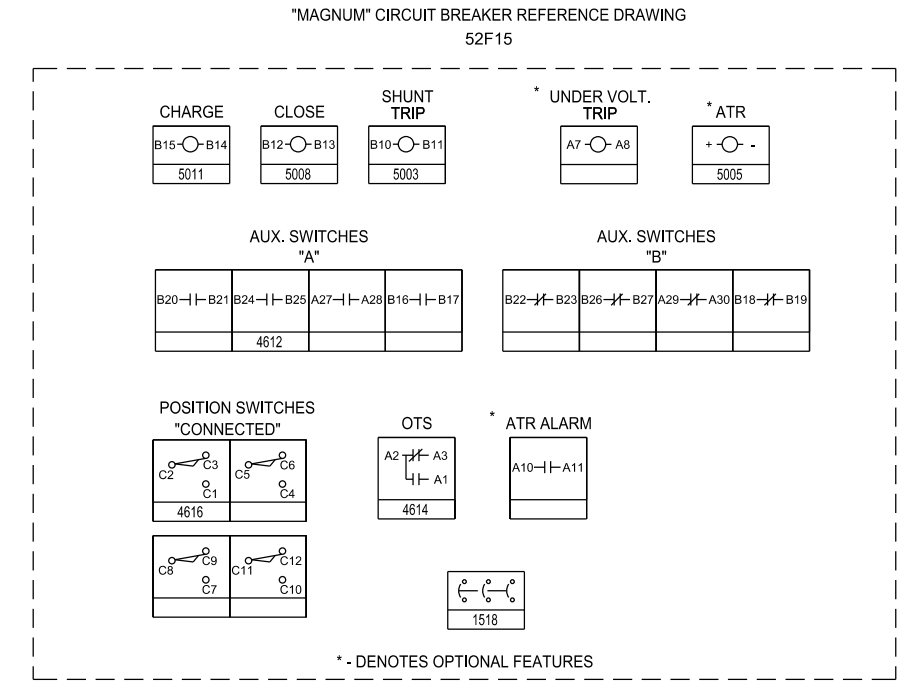

CAE GENERATED DRAWING				PROJECT NO.: SGP-1350		PROJECT NAME: PANAMA CITY BEACH AWT EXP.	
REV	DATE	REVISION	BY	ES NO.:	ITEM	TITLE	
-	1-5-10	NEW DRAWING - FOR APPROVAL [89056]	RTR	ES-90645	SWGR	C.B. SCHEMATIC FEEDERS 15 & 16	
A	1-27-10	FOR APPROVAL [89286]	PJL	APPROVALS	DATE	SCALE	
B	5-14-10	FOR MANUFACTURING [89803]	RTR	RTR	1-5-10	CAD NO.	
C	7-21-10	AS BUILT [90178]	RTR	RMB	1-5-10	SHEET 50 OF 179	
D	3-28-11	REVISED FOR FIELD MODIFICATIONS [91400]	CLM	RMB	1-5-10	DWG. NO.	
SECTION/FUNCTION 10				APPROVED RMB		SGP-1350	

PRODUCTION RELEASED - UNCONTROLLED WHEN PRINTED

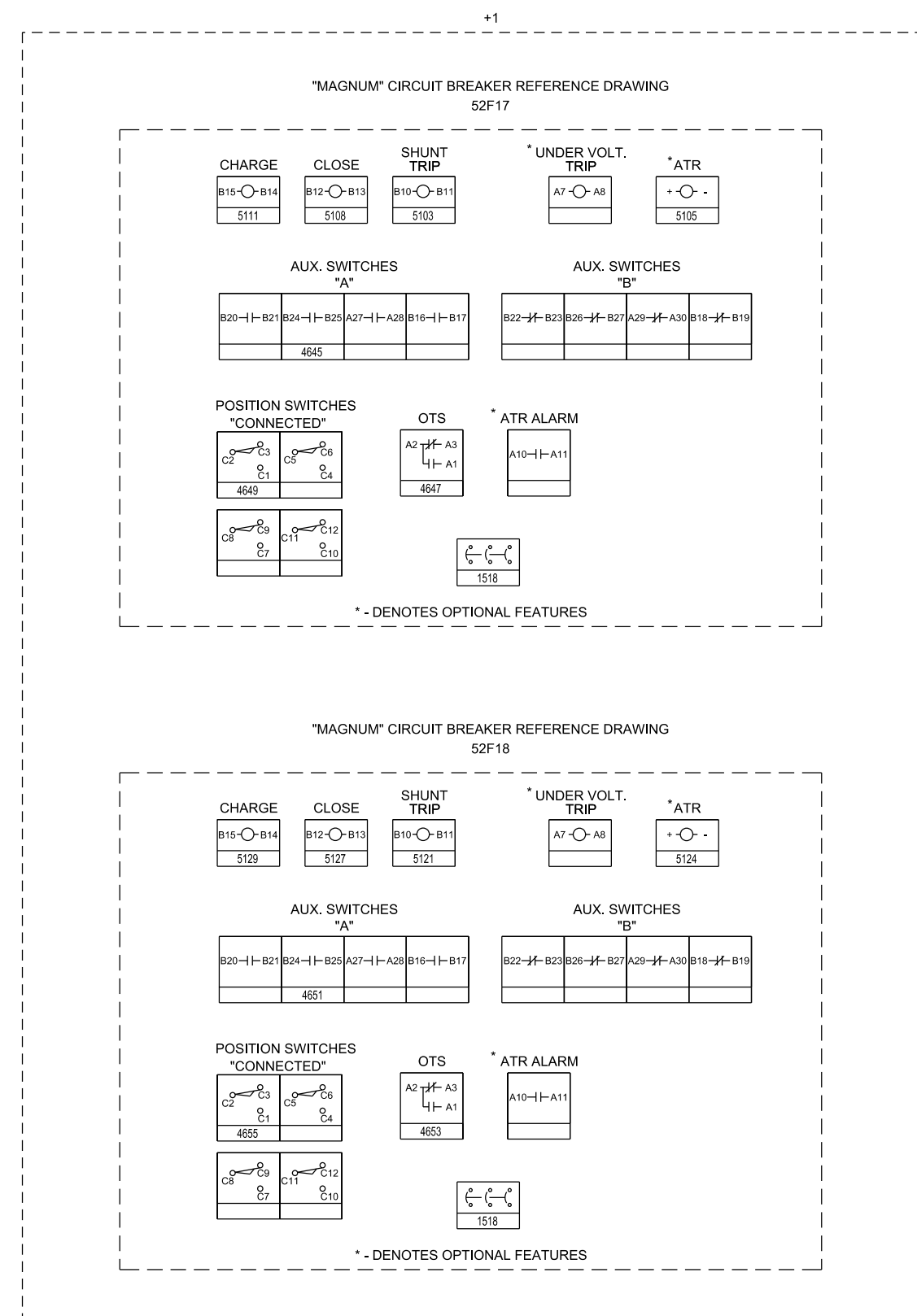
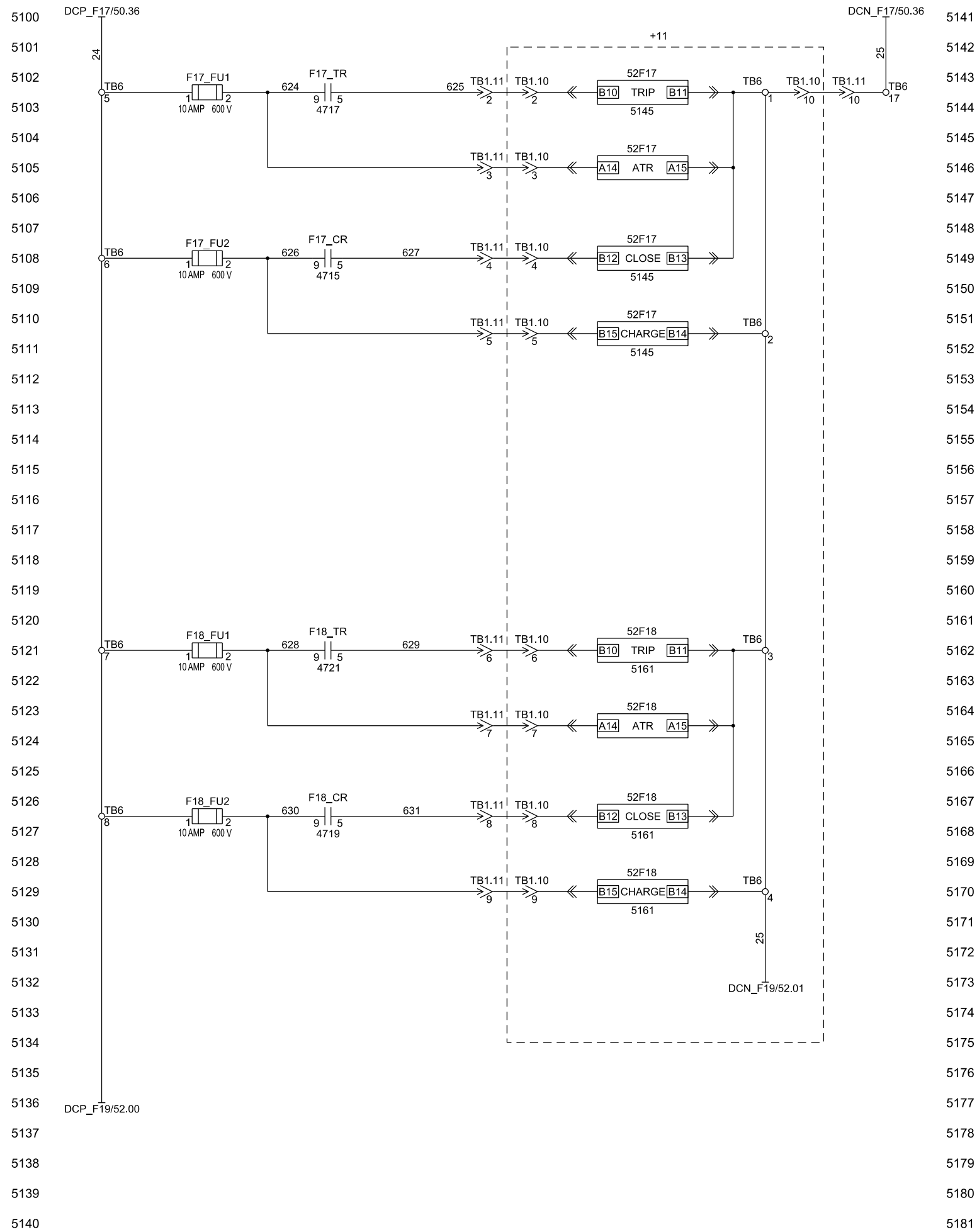

CAE GENERATED DRAWING				PROJECT NO.: SGP-1350		PROJECT NAME: PANAMA CITY BEACH AWT EXP.	
REV	DATE	REVISION	BY	ES NO.:	ITEM	TITLE	
-	1-5-10	NEW DRAWING - FOR APPROVAL [89056]	RTR	ES-90645	SWGR	C.B. SCHEMATIC FEEDERS 17 & 18	
A	1-27-10	FOR APPROVAL [89286]	PJL	APPROVALS	DATE	SCALE	
B	5-14-10	FOR MANUFACTURING [89803]	RTR	RTR	1-5-10	CAD NO.	
C	7-21-10	AS BUILT [90178]	RTR	RMB	1-5-10	SHEET E 51 OF 179	
D	3-28-11	REVISED FOR FIELD MODIFICATIONS [91400]	CLM	RMB	1-5-10	DWG. NO. SGP-1350	
SECTION/FUNCTION 10				PRODUCTION RELEASED - UNCONTROLLED WHEN PRINTED			

**KOHLER CO.**  
POWER SYSTEMS, KOHLER, WI 53044 U.S.A.  
THIS DRAWING, IN DESIGN AND DETAIL, IS KOHLER CO. PROPERTY AND MUST NOT BE USED EXCEPT IN CONNECTION WITH KOHLER CO. WORK. ALL RIGHTS OF DESIGN OR INVENTION ARE RESERVED.

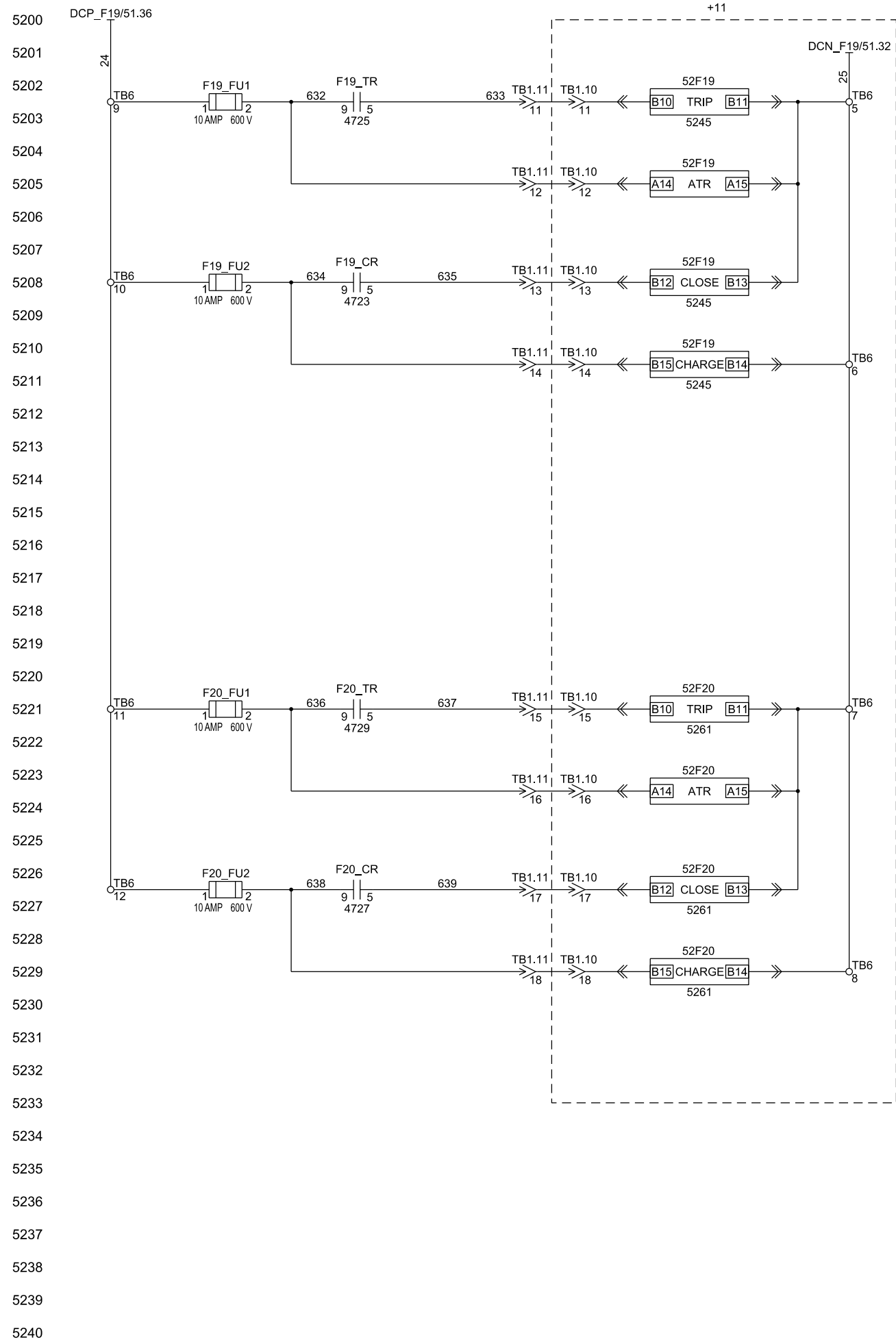

5241  
5242  
5243  
5244  
5245  
5246  
5247  
5248  
5249  
5250  
5251  
5252  
5253  
5254  
5255  
5256  
5257  
5258  
5259  
5260  
5261  
5262  
5263  
5264  
5265  
5266  
5267  
5268  
5269  
5270  
5271  
5272  
5273  
5274  
5275  
5276  
5277  
5278  
5279  
5280  
5281

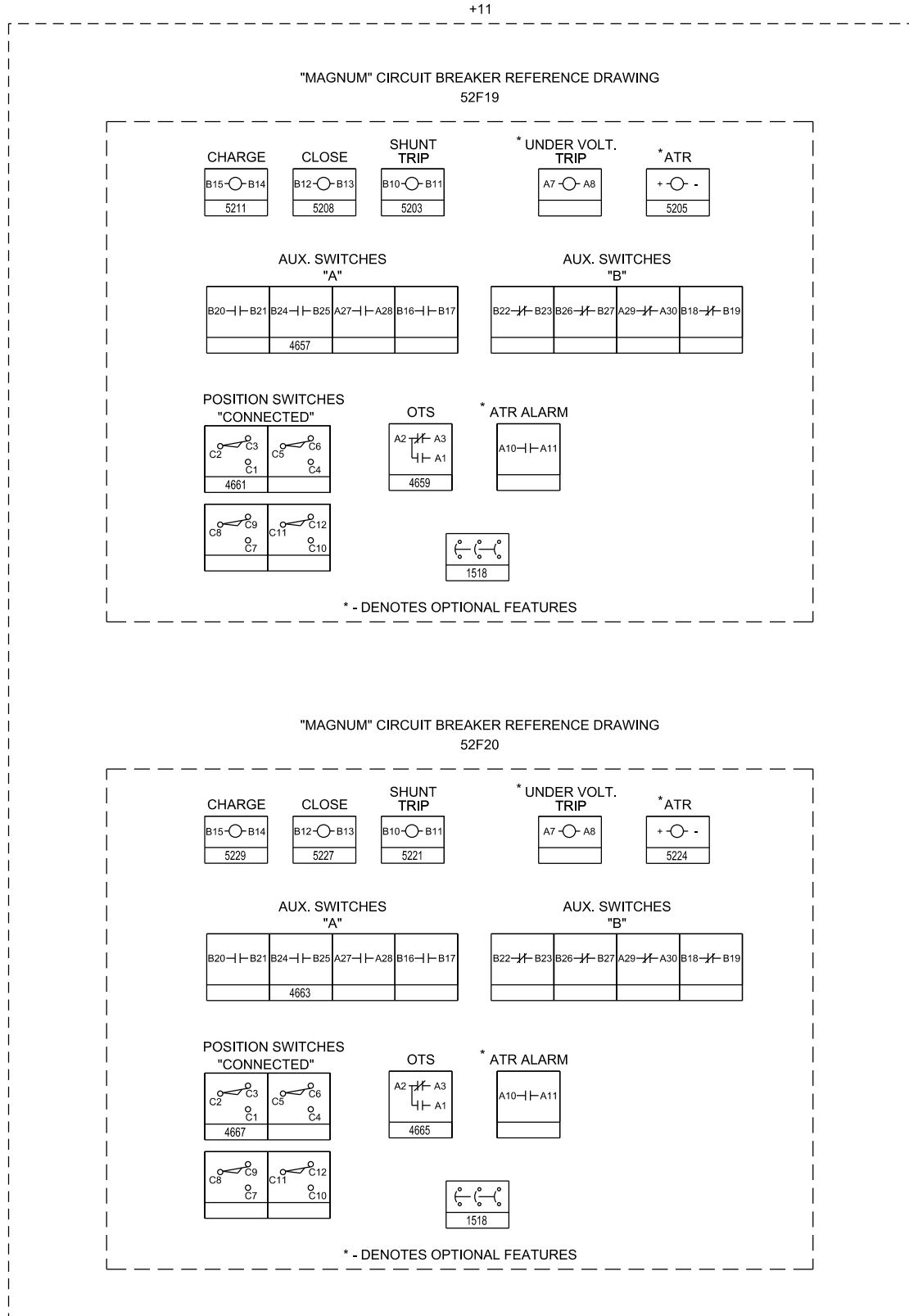

CAE GENERATED DRAWING				PROJECT NO.:	SGP-1350	
REV	DATE	REVISION	BY	PROJECT NAME: PANAMA CITY BEACH AWT EXP.		
-	1-5-10	NEW DRAWING - FOR APPROVAL [89056]	RTR	ES NO.:	ES-90645	ITEM SWGR
A	1-27-10	FOR APPROVAL [89286]	PJL	APPROVALS	DATE	
B	5-14-10	FOR MANUFACTURING [89803]	RTR	DRAWN	RTR	1-5-10
C	7-21-10	AS BUILT [90178]	RTR	CHECKED	RMB	1-5-10
D	3-28-11	REVISED FOR FIELD MODIFICATIONS [91400]	CLM	APPROVED	RMB	1-5-10

SECTION/FUNCTION	10	PRODUCTION RELEASED - UNCONTROLLED WHEN PRINTED	DWG. NO.	SGP-1350	D
------------------	----	---	----------	----------	---

**KOHLER CO.**  
POWER SYSTEMS, KOHLER, WI 53044 U.S.A.  
THIS DRAWING, IN DESIGN AND DETAIL, IS KOHLER CO. PROPERTY AND MUST NOT BE USED EXCEPT IN CONNECTION WITH KOHLER CO. WORK. ALL RIGHTS OF DESIGN OR INVENTION ARE RESERVED.

TITLE: C.B. SCHEMATIC FEEDERS 19 & 20

SCALE: CAD NO. SHEET: E 52 OF 179



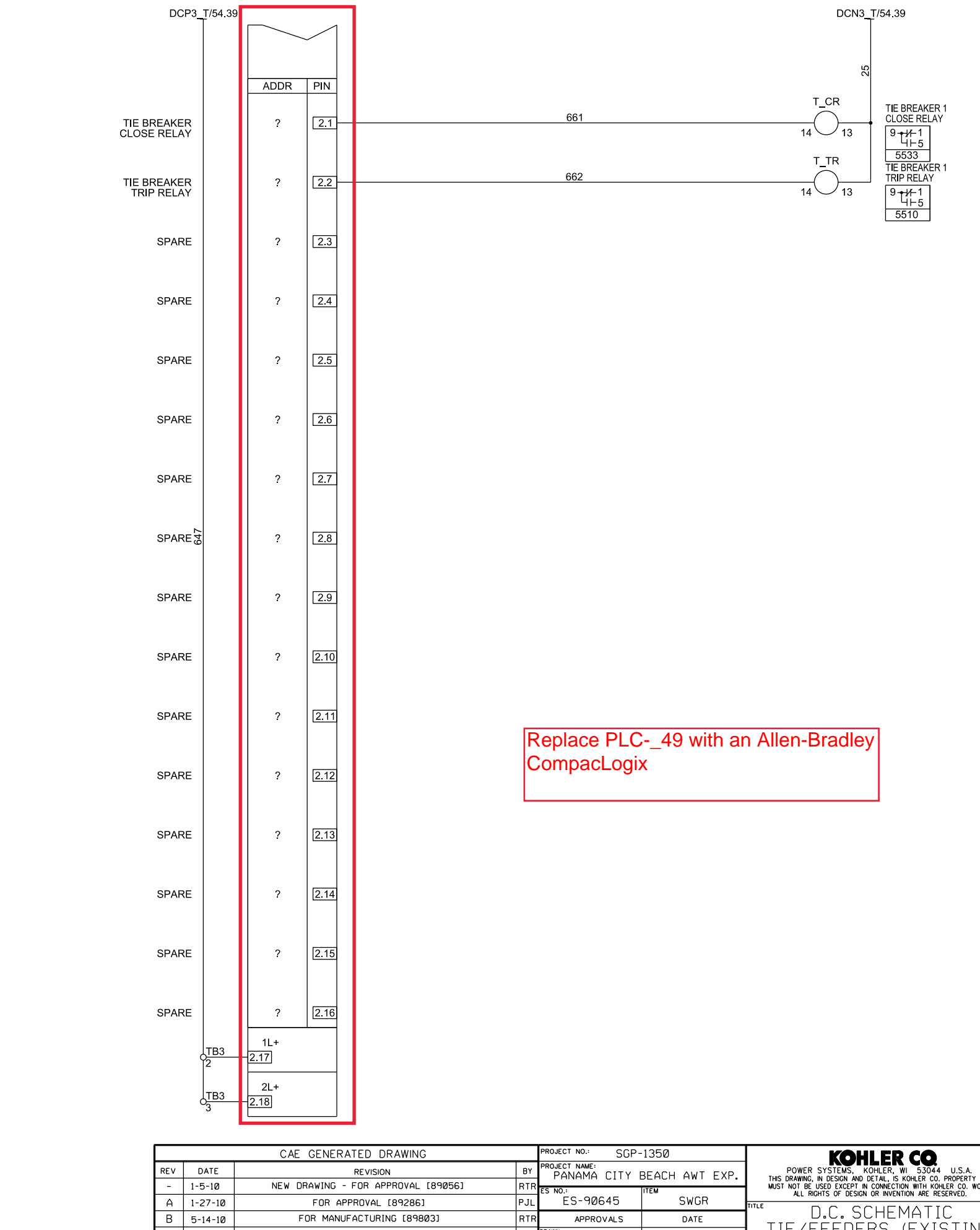
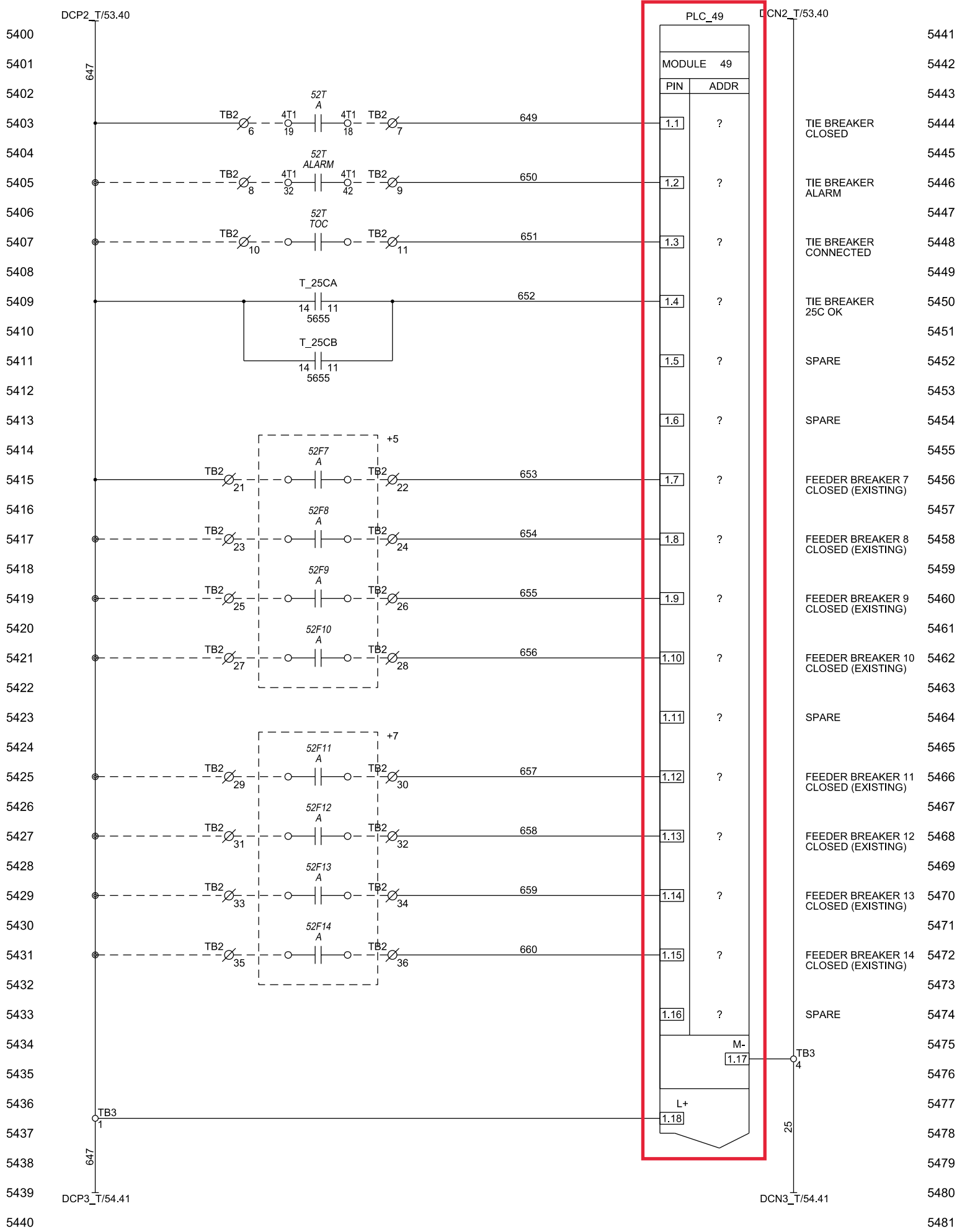

Replace PLC-\_49 with an Allen-Bradley CompacLogix

CAE GENERATED DRAWING				PROJECT NO.: SGP-1350		PROJECT NAME: PANAMA CITY BEACH AWT EXP.	
REV	DATE	REVISION	BY	ES NO.:	ITEM	TITLE	
-	1-5-10	NEW DRAWING - FOR APPROVAL [89056]	RTR	ES-90645	SWGR	D.C. SCHEMATIC TIE/FEEDERS (EXISTING)	
A	1-27-10	FOR APPROVAL [89286]	PJL	APPROVALS	DATE	SCALE	CAD NO.
B	5-14-10	FOR MANUFACTURING [89803]	RTR	DRAWN	RTR	1-5-10	SHEET 54 OF 179
C	7-21-10	AS BUILT [90178]	RTR	CHECKED	RMB	1-5-10	PLOTTED
D	3-28-11	REVISED FOR FIELD MODIFICATIONS [91400]	CLM	APPROVED	RMB	1-5-10	DWG. NO.

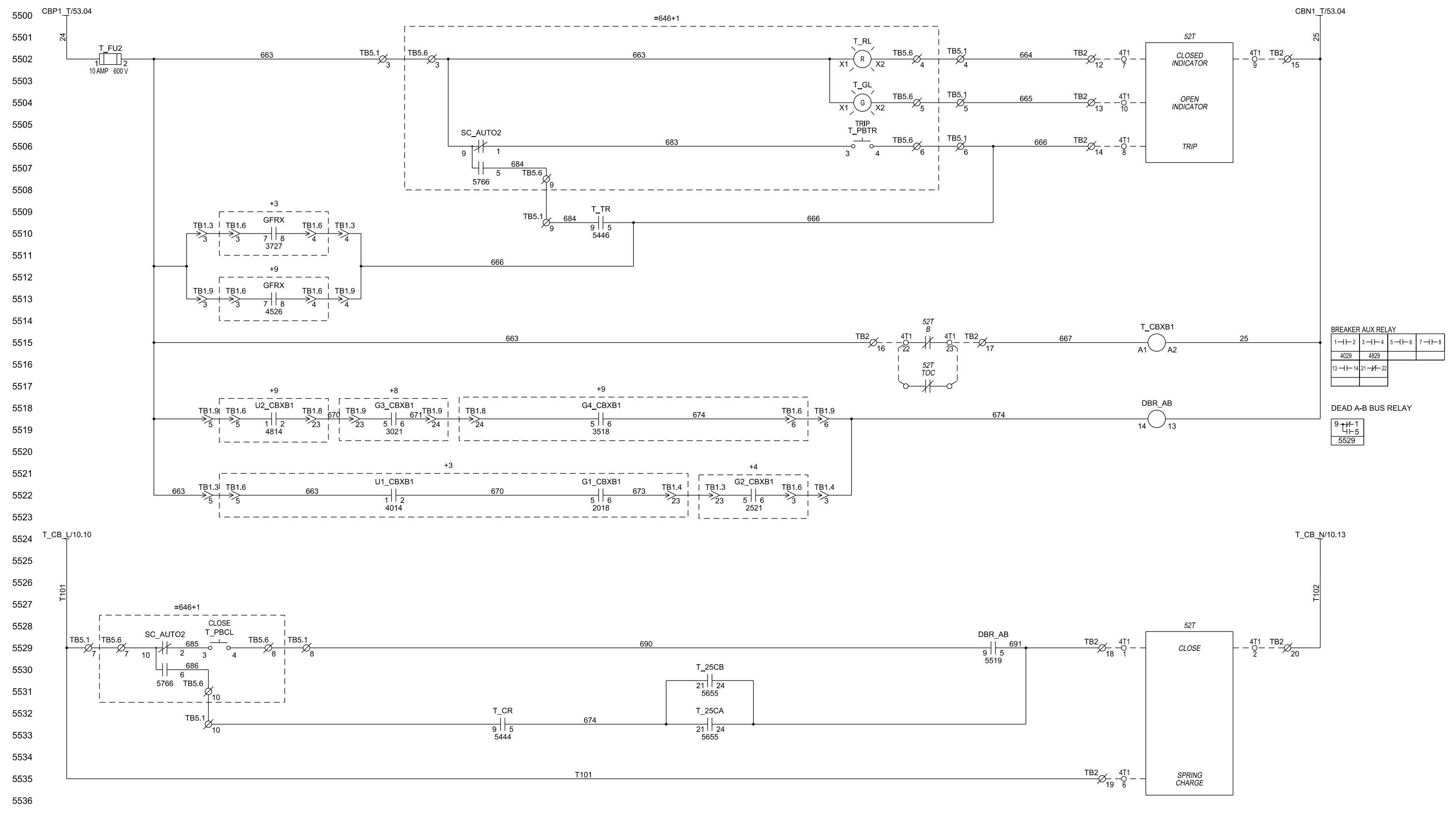

**BREAKER AUX RELAY**

1-1-2	3-1-4	5-1-6	7-1-8
4029	4829		
13-1-14	21-1-22		

**DEAD A-B BUS RELAY**

9-1-1
4-1-5
5529

CAE GENERATED DRAWING				PROJECT NO.: SGP-1350		PROJECT NAME: PANAMA CITY BEACH AWT EXP.	
REV	DATE	REVISION	BY	ES NO.	ITEM	TITLE	
-	1-5-10	NEW DRAWING - FOR APPROVAL [89056]	RTR	ES-90645	SWGR	C.B. SCHEMATIC TIE (EXISTING)	
A	1-27-10	FOR APPROVAL [89286]	PJL	APPROVALS	DATE	SCALE	
B	5-14-10	FOR MANUFACTURING [89803]	RTR	RTR	1-5-10	CAD NO.	
C	7-21-10	AS BUILT [90178]	RTR	CHECKED	RMB	SHEET E 55 OF 179	
D	3-28-11	REVISED FOR FIELD MODIFICATIONS [91400]	CLM	APPROVED	RMB	DWG. NO. SGP-1350	

SECTION/FUNCTION 6

PRODUCTION RELEASED - UNCONTROLLED WHEN PRINTED



5700  
5701  
5702  
5703  
5704  
5705  
5706  
5707  
5708  
5709  
5710  
5711  
5712  
5713  
5714  
5715  
5716  
5717  
5718  
5719  
5720  
5721  
5722  
5723  
5724  
5725  
5726  
5727  
5728  
5729  
5730  
5731  
5732  
5733  
5734  
5735  
5736  
5737  
5738  
5739  
5740

5741  
5742  
5743  
5744  
5745  
5746  
5747  
5748  
5749  
5750  
5751  
5752  
5753  
5754  
5755  
5756  
5757  
5758  
5759  
5760  
5761  
5762  
5763  
5764  
5765  
5766  
5767  
5768  
5769  
5770  
5771  
5772  
5773  
5774  
5775  
5776  
5777  
5778  
5779  
5780  
5781

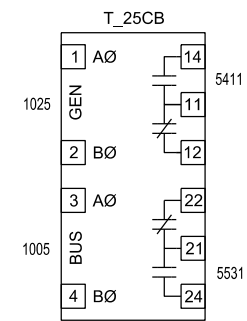
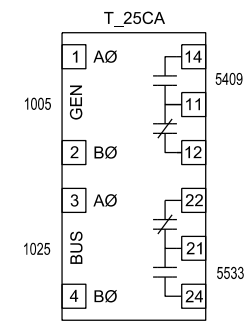
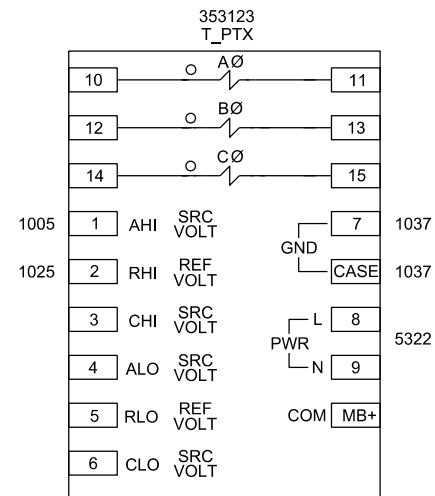

CAE GENERATED DRAWING				PROJECT NO.: SGP-1350		PROJECT NAME: PANAMA CITY BEACH AWT EXP.	
REV	DATE	REVISION	BY	ES NO.	ITEM	TITLE	
-	1-5-10	NEW DRAWING - FOR APPROVAL [89056]	RTR	ES-90645	SWGR	MISC. REF. DRAWINGS TIE (EXISITING)	
A	1-27-10	FOR APPROVAL [89286]	PJL	APPROVALS	DATE	SCALE	CAD NO.
B	5-14-10	FOR MANUFACTURING [89803]	RTR	DRAWN	RTR	1-5-10	SHEET 56 OF 179
C	7-21-10	AS BUILT [90178]	RTR	CHECKED	RMB	1-5-10	PLOTTED
D	3-28-11	REVISED FOR FIELD MODIFICATIONS [91400]	CLM	APPROVED	RMB	1-5-10	DWG. NO.
SECTION/FUNCTION 6				PRODUCTION RELEASED - UNCONTROLLED WHEN PRINTED			

**KOHLER CO.**  
POWER SYSTEMS, KOHLER, WI 53044 U.S.A.  
THIS DRAWING, IN DESIGN AND DETAIL, IS KOHLER CO. PROPERTY AND MUST NOT BE USED EXCEPT IN CONNECTION WITH KOHLER CO. WORK. ALL RIGHTS OF DESIGN OR INVENTION ARE RESERVED.

SCALE: 1:1  
DWC. NO.: SGP-1350  
SHEET 56 OF 179

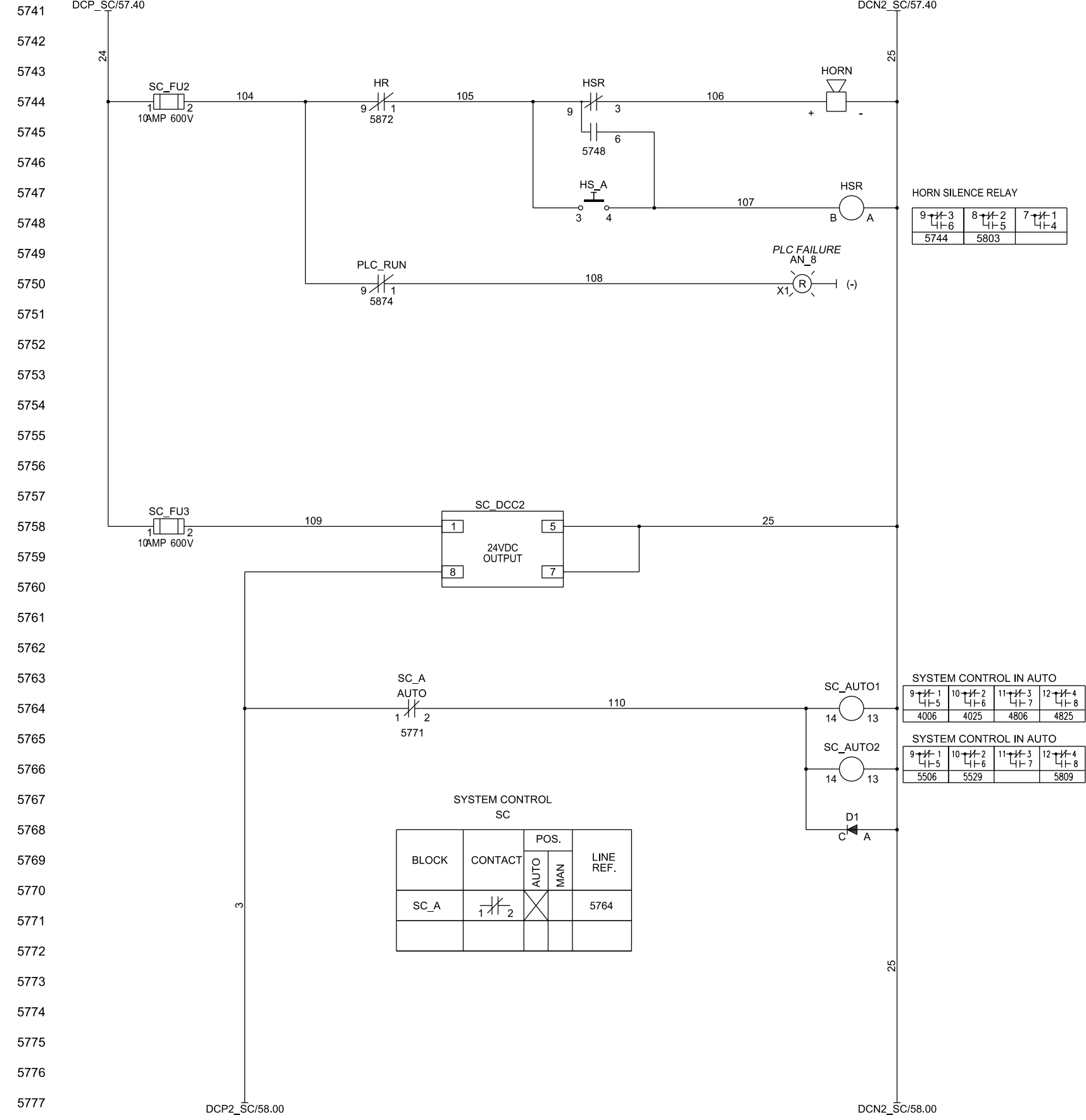
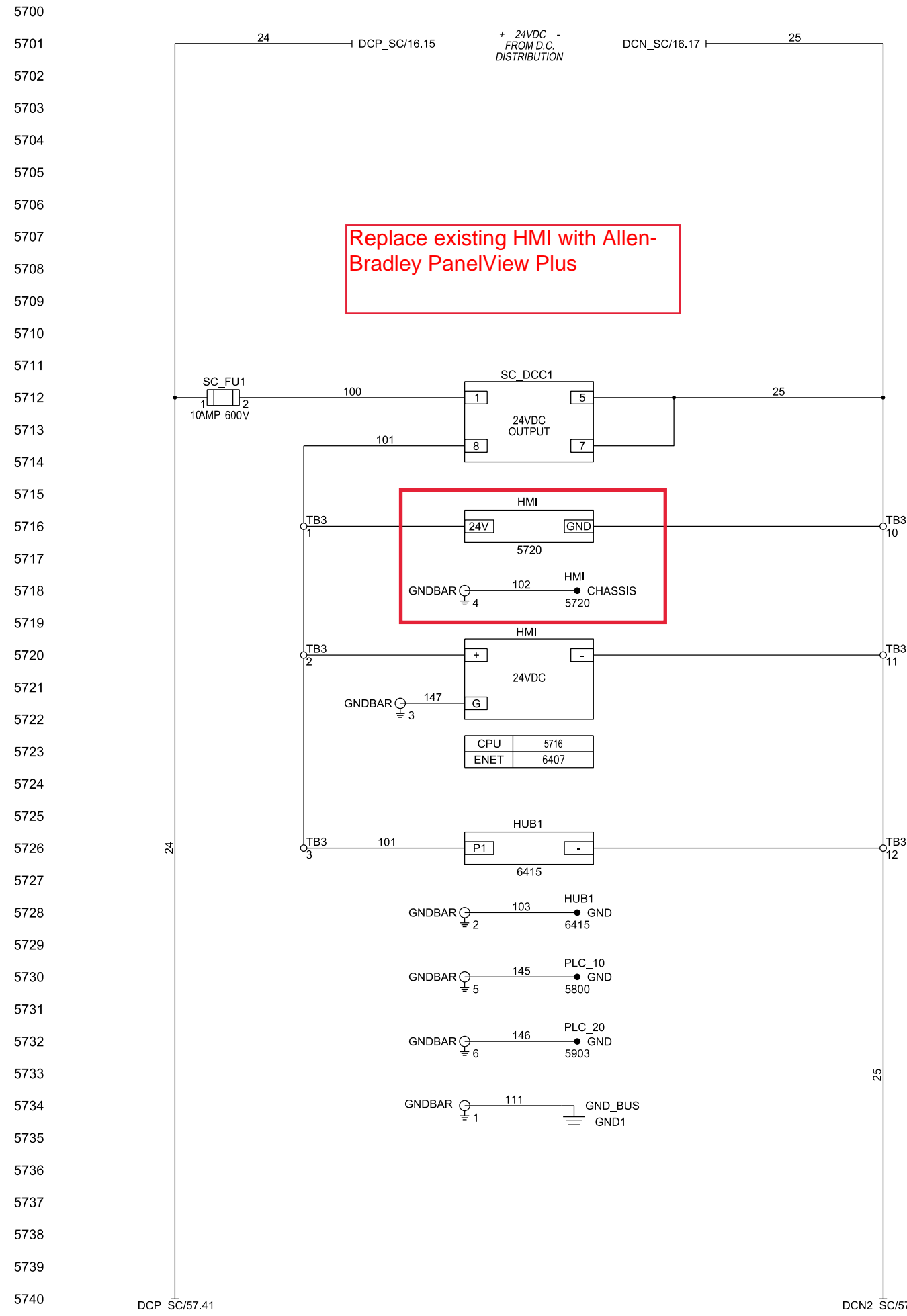

**HORN SILENCE RELAY**

9	8	7
4-3	4-2	4-1
5744	5803	

**SYSTEM CONTROL IN AUTO**

9	10	11	12
4-1	4-2	4-3	4-4
4006	4025	4806	4825

**SYSTEM CONTROL IN AUTO**

9	10	11	12
4-5	4-6	4-7	4-8
5506	5529		5809

**SYSTEM CONTROL SC**

BLOCK	CONTACT	POS.		LINE REF.
		AUTO	MAN	
SC_A	1/2	X		5764

CAE GENERATED DRAWING				PROJECT NO.:	SGP-1350	
REV	DATE	REVISION	BY	PROJECT NAME:		
-	1-5-10	NEW DRAWING - FOR APPROVAL [89056]	RTR	PANAMA CITY BEACH AWT EXP.		
A	1-27-10	FOR APPROVAL [89286]	PJL	ES-90646	ITEM	CTRL
B	5-14-10	FOR MANUFACTURING [89803]	RTR	APPROVALS	DATE	
C	7-21-10	AS BUILT [90178]	RTR	DRAWN	RTR	1-5-10
D	3-28-11	REVISED FOR FIELD MODIFICATIONS [91400]	CLM	CHECKED	RMB	1-5-10
				APPROVED	RMB	1-5-10

  

SECTION/FUNCTION	1
------------------	---

<small>POWER SYSTEMS, KOHLER, WI 53044 U.S.A. THIS DRAWING, IN DESIGN AND DETAIL, IS KOHLER CO. PROPERTY AND MUST NOT BE USED EXCEPT IN CONNECTION WITH KOHLER CO. WORK. ALL RIGHTS OF DESIGN OR INVENTION ARE RESERVED.</small>	
<b>D.C. SCHEMATIC SYSTEM CONTROL</b>	
SCALE	CAD NO.
FLOTTED	DWG. NO.
SHEET 57 OF 179 SGP-1350   D	

PRODUCTION RELEASED - UNCONTROLLED WHEN PRINTED

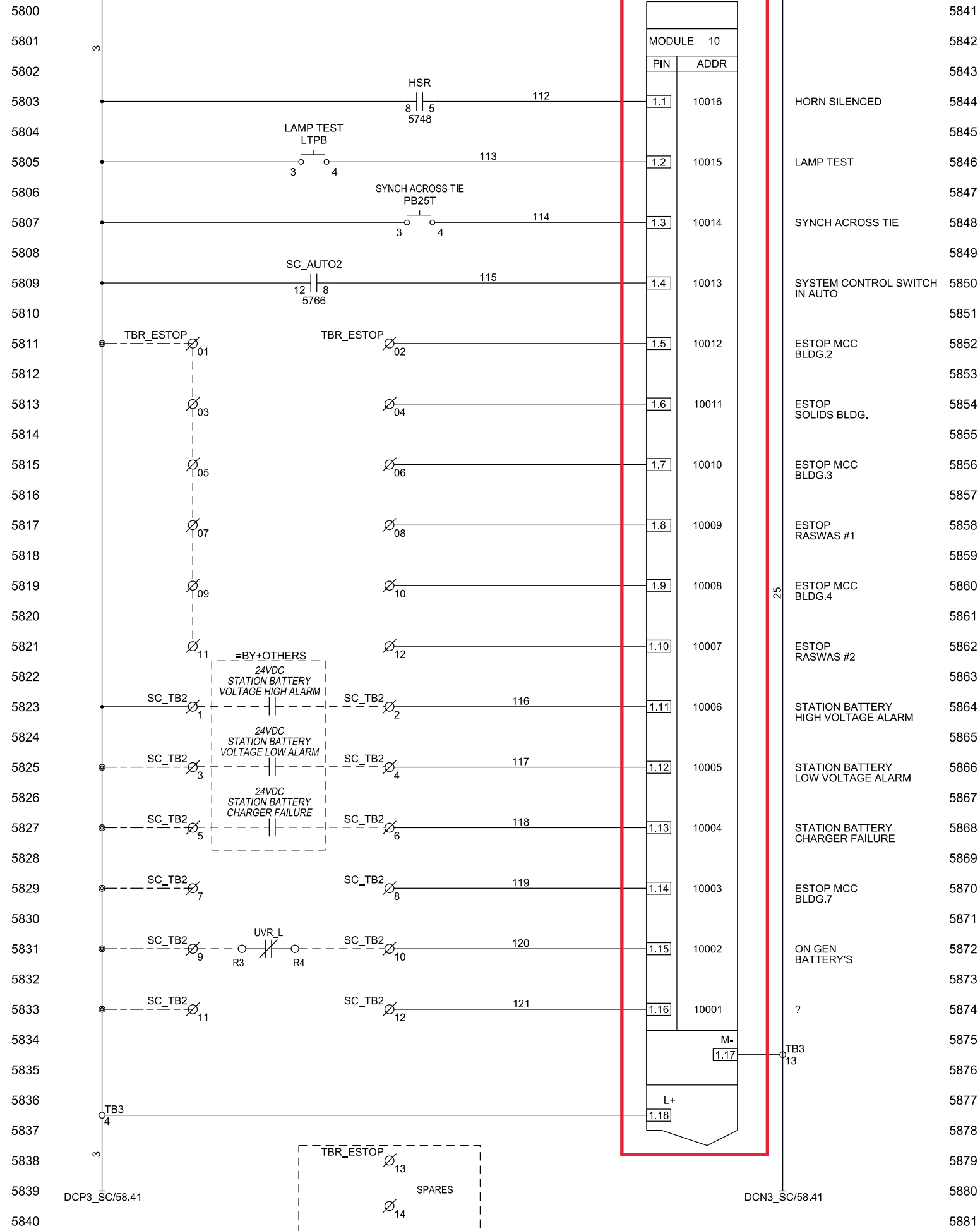

MODULE 10	
PIN	ADDR
1.1	10016
1.2	10015
1.3	10014
1.4	10013
1.5	10012
1.6	10011
1.7	10010
1.8	10009
1.9	10008
1.10	10007
1.11	10006
1.12	10005
1.13	10004
1.14	10003
1.15	10002
1.16	10001
1.17	
1.18	

5841	
5842	
5843	
5844	HORN SILENCED
5845	LAMP TEST
5846	SYNCH ACROSS TIE
5847	SYSTEM CONTROL SWITCH IN AUTO
5848	ESTOP MCC BLDG.2
5849	ESTOP SOLIDS BLDG.
5850	ESTOP MCC BLDG.3
5851	ESTOP RASWAS #1
5852	ESTOP MCC BLDG.4
5853	ESTOP RASWAS #2
5854	STATION BATTERY HIGH VOLTAGE ALARM
5855	STATION BATTERY LOW VOLTAGE ALARM
5856	STATION BATTERY CHARGER FAILURE
5857	ESTOP MCC BLDG.7
5858	ON GEN BATTERY'S
5859	
5860	
5861	
5862	
5863	
5864	
5865	
5866	
5867	
5868	
5869	
5870	
5871	
5872	
5873	
5874	
5875	
5876	
5877	
5878	
5879	
5880	
5881	

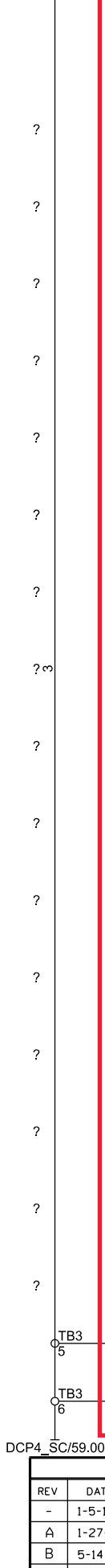

Combine PLC\_10 and PLC\_20 into one PLC using Allen-Bradley CompacLogix

REV	DATE	REVISION	BY	PROJECT NO.:	SGP-1350
-	1-5-10	NEW DRAWING - FOR APPROVAL [89056]	RTR	PROJECT NAME:	PANAMA CITY BEACH AWT EXP.
A	1-27-10	FOR APPROVAL [89286]	PJL	ES NO.:	ES-90646
B	5-14-10	FOR MANUFACTURING [89803]	RTR	ITEM	CTRL
C	7-21-10	AS BUILT [90178]	RTR	APPROVALS	DATE
D	3-28-11	REVISED FOR FIELD MODIFICATIONS [91400]	CLM	DRAWN	RTR
			CHEKED	RMB	1-5-10
			APPROVED	RMB	1-5-10

**KOHLER CO**  
 POWER SYSTEMS, KOHLER, WI 53044 U.S.A.  
 THIS DRAWING, IN DESIGN AND DETAIL, IS KOHLER CO. PROPERTY AND MUST NOT BE USED EXCEPT IN CONNECTION WITH KOHLER CO. WORK. ALL RIGHTS OF DESIGN OR INVENTION ARE RESERVED.

TITLE: D.C. SCHEMATIC SYSTEM CONTROL  
 SCALE: 1-5-10  
 SHEET: 58 OF 179  
 DWG. NO. SGP-1350

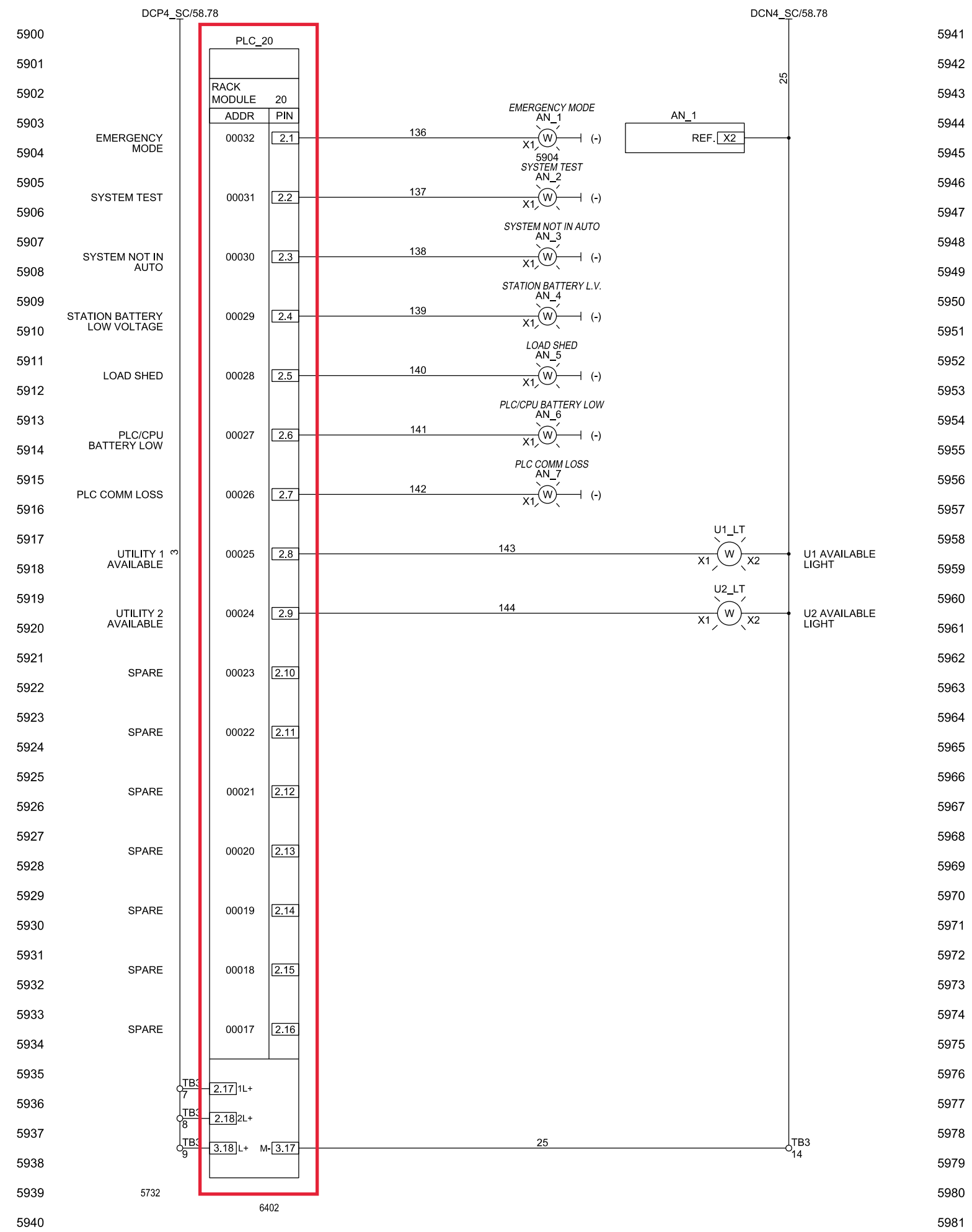

Combine PLC\_10 and PLC\_20 into one PLC using Allen-Bradley CompacLogix

CAE GENERATED DRAWING				PROJECT NO.: SGP-1350		PROJECT NAME: PANAMA CITY BEACH AWT EXP.	
REV	DATE	REVISION	BY	ES NO.:	ITEM	TITLE	
-	1-5-10	NEW DRAWING - FOR APPROVAL [89056]	RTR	ES-90646	CTRL	D.C. SCHEMATIC SYSTEM CONTROL	
A	1-27-10	FOR APPROVAL [89286]	PJL			SCALE	CAD NO.
B	5-14-10	FOR MANUFACTURING [89803]	RTR			1-5-10	SHEET 59 OF 179
C	7-21-10	AS BUILT [90178]	RTR				
D	3-28-11	REVISED FOR FIELD MODIFICATIONS [91400]	CLM	CHECKED	RMB	1-5-10	DWG. NO.
				APPROVED	RMB	1-5-10	SGP-1350

POWER SYSTEMS, KOHLER, WI 53044 U.S.A.  
THIS DRAWING, IN DESIGN AND DETAIL, IS KOHLER CO. PROPERTY AND MUST NOT BE USED EXCEPT IN CONNECTION WITH KOHLER CO. WORK. ALL RIGHTS OF DESIGN OR INVENTION ARE RESERVED.

SECTION/FUNCTION 1

PRODUCTION RELEASED - UNCONTROLLED WHEN PRINTED

FOR CUSTOMER USE

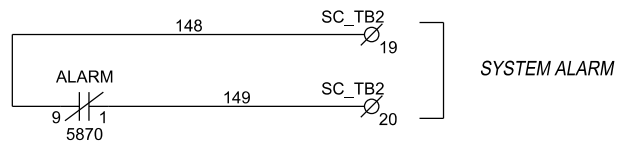

SYSTEM ALARM

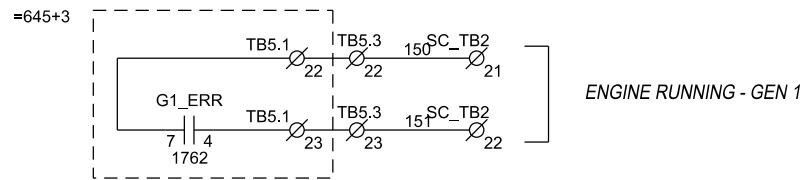

ENGINE RUNNING - GEN 1

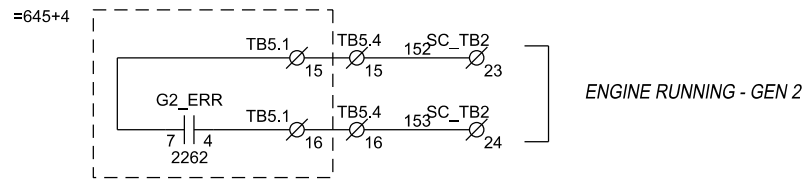

ENGINE RUNNING - GEN 2

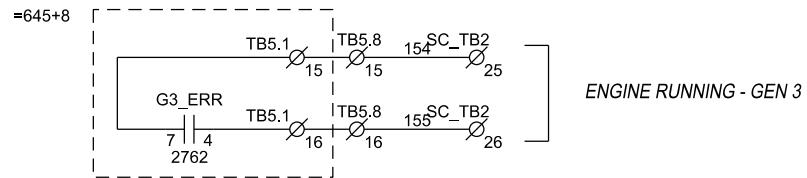

ENGINE RUNNING - GEN 3

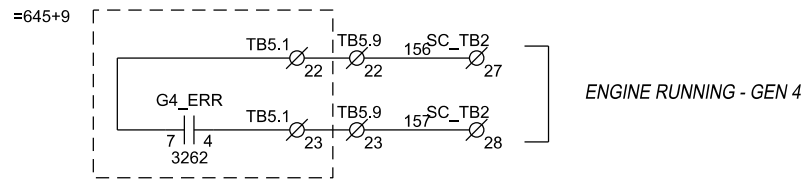

ENGINE RUNNING - GEN 4

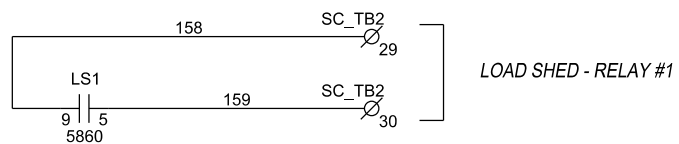

LOAD SHED - RELAY #1

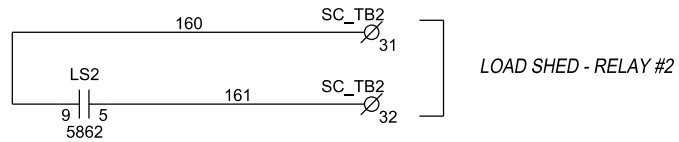

LOAD SHED - RELAY #2

CAE GENERATED DRAWING				PROJECT NO.: SGP-1350		PROJECT NAME: PANAMA CITY BEACH AWT EXP.	
REV	DATE	REVISION	BY	ES NO.:	ITEM	TITLE	
-	1-5-10	NEW DRAWING - FOR APPROVAL [89056]	RTR	ES-90646	CTRL	MISC. CONNECTIONS	
A	1-27-10	FOR APPROVAL [89286]	PJL	APPROVALS	DATE	SCALE	
B	5-14-10	FOR MANUFACTURING [89803]	RTR	DRAWN	RTR	1-5-10	CAD NO.
C	7-21-10	AS BUILT [90178]	RTR	CHECKED	RMB	1-5-10	DWG. NO.
D	3-28-11	REVISED FOR FIELD MODIFICATIONS [91400]	CLM	APPROVED	RMB	1-5-10	SHEET E 60 OF 179

**KOHLER CO.**  
 POWER SYSTEMS, KOHLER, WI 53044 U.S.A.  
 THIS DRAWING, IN DESIGN AND DETAIL, IS KOHLER CO. PROPERTY AND  
 MUST NOT BE USED EXCEPT IN CONNECTION WITH KOHLER CO. WORK.  
 ALL RIGHTS OF DESIGN OR INVENTION ARE RESERVED.

SGP-1350 | D

SECTION/FUNCTION  
1

PRODUCTION RELEASED - UNCONTROLLED WHEN PRINTED

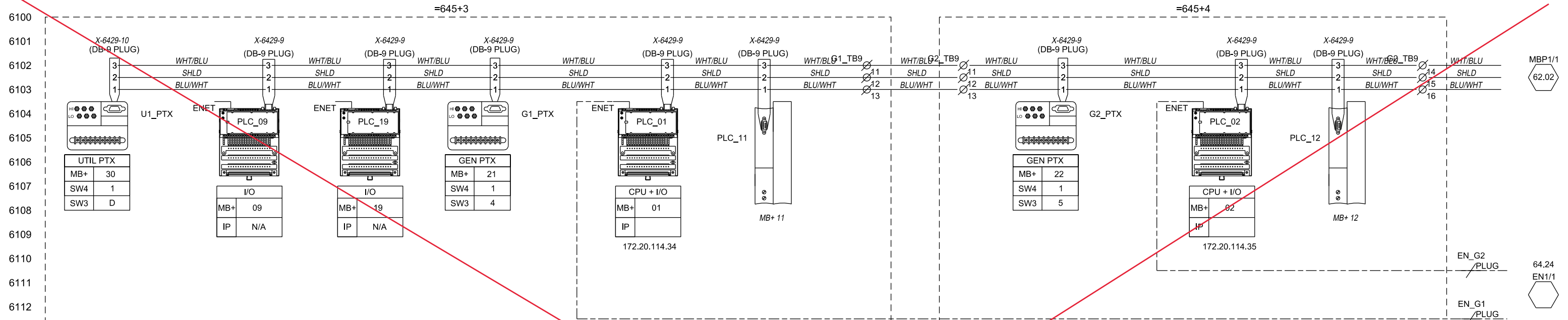

See new SCADA Architecture drawing

255.255.255.0

- MODBUS PLUS
- - - MODBUS 485
- - - MODBUS TCP/IP

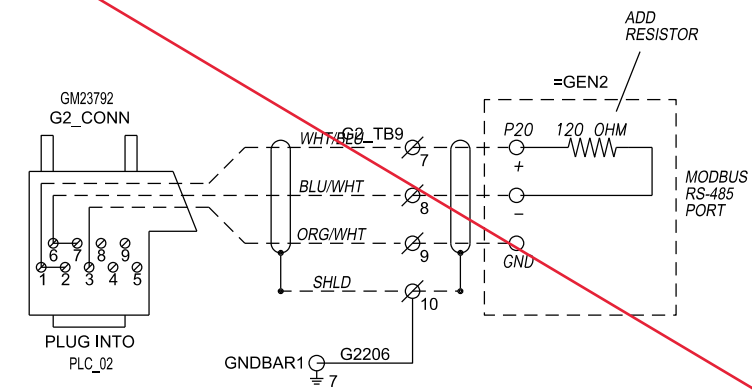
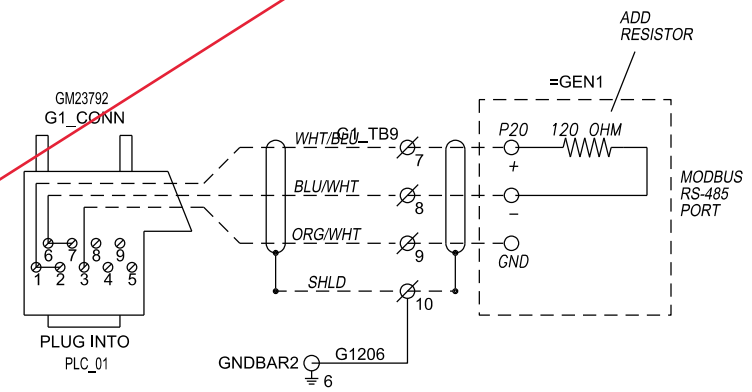

CAE GENERATED DRAWING				PROJECT NO.: SGP-1350		PROJECT NAME: PANAMA CITY BEACH AWT EXP.	
REV	DATE	REVISION	BY	ES NO.:	ITEM	TITLE	
-	1-5-10	NEW DRAWING - FOR APPROVAL [89056]	RTR	ES-90645	SWGR	SCHEMATIC COMMUNICATIONS	
A	1-27-10	FOR APPROVAL [89286]	PJL	APPROVALS	DATE	SCALE	
B	5-14-10	FOR MANUFACTURING [89803]	RTR	DRAWN	1-5-10	CAD NO.	
C	7-21-10	AS BUILT [90178]	RTR	CHECKED	1-5-10	SHEET E 61 OF 179	
D	3-28-11	REVISED FOR FIELD MODIFICATIONS [91400]	CLM	APPROVED	1-5-10	DWG. NO.	
SECTION/FUNCTION COM				PRODUCTION RELEASED - UNCONTROLLED WHEN PRINTED		SGP-1350 D	

**KOHLER CO**  
 POWER SYSTEMS, KOHLER, WI 53044 U.S.A.  
 THIS DRAWING, IN DESIGN AND DETAIL, IS KOHLER CO. PROPERTY AND MUST NOT BE USED EXCEPT IN CONNECTION WITH KOHLER CO. WORK. ALL RIGHTS OF DESIGN OR INVENTION ARE RESERVED.

SCALE: 1:1  
 SHEET: E 61 OF 179  
 DWG. NO.: SGP-1350

6200  
6201  
6202  
6203  
6204  
6205  
6206  
6207  
6208  
6209  
6210  
6211  
6212  
6213  
6214  
6215  
6216  
6217  
6218  
6219  
6220  
6221  
6222  
6223  
6224  
6225  
6226  
6227  
6228  
6229  
6230  
6231  
6232  
6233  
6234  
6235  
6236  
6237  
6238  
6239  
6240

See new SCADA Architecture drawing

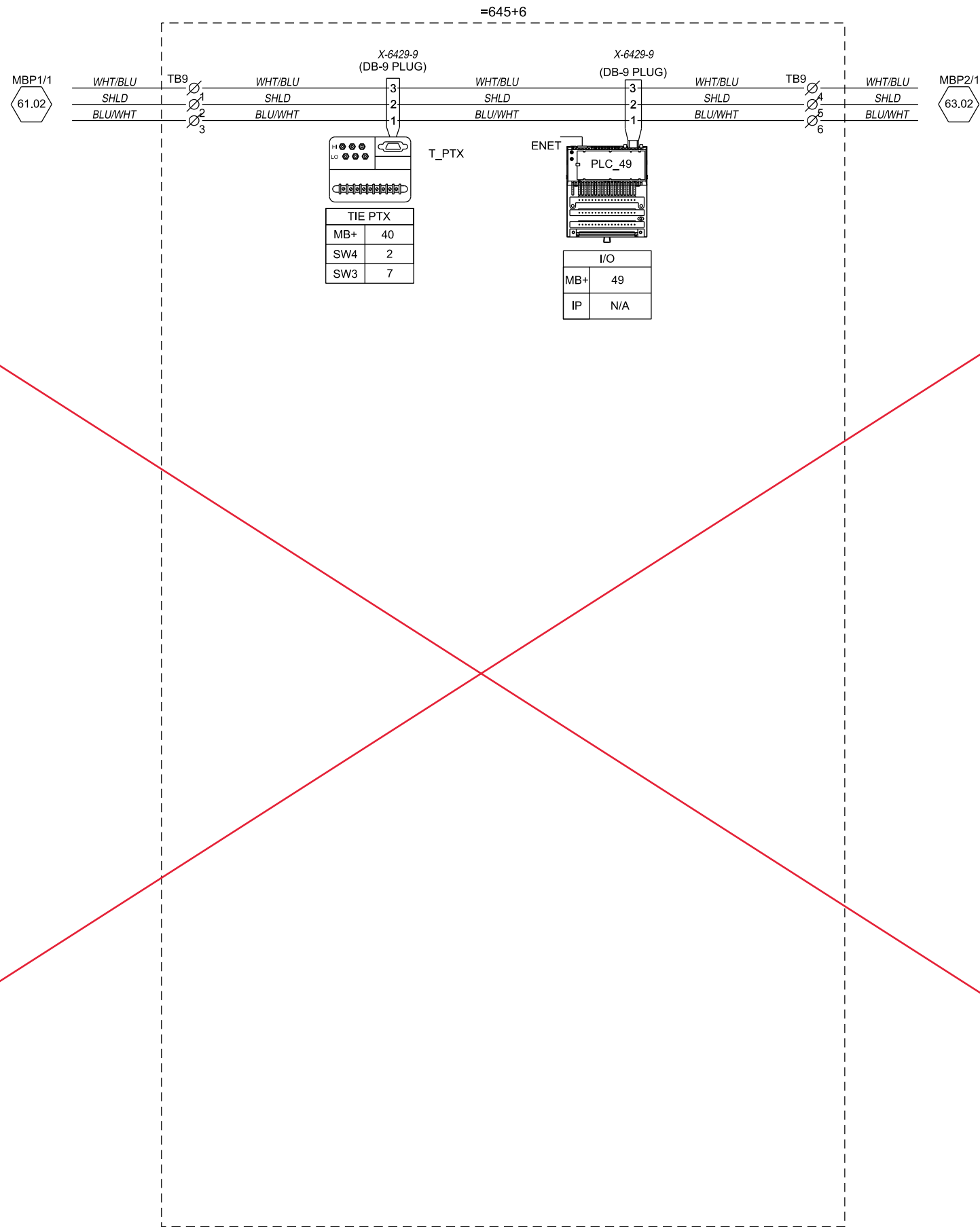

————— MODBUS PLUS  
 - - - - - MODBUS 485  
 - · - · - · MODBUS TCP/IP

REV	DATE	REVISION	BY
-	1-5-10	NEW DRAWING - FOR APPROVAL [89056]	RTR
A	1-27-10	FOR APPROVAL [89286]	PJL
B	5-14-10	FOR MANUFACTURING [89803]	RTR
C	7-21-10	AS BUILT [90178]	RTR
D	3-28-11	REVISED FOR FIELD MODIFICATIONS [91400]	CLM

PROJECT NO.: SGP-1350	
PROJECT NAME: PANAMA CITY BEACH AWT EXP.	
ES NO.: ES-90645	ITEM: SWGR
APPROVALS	DATE
DRAWN: RTR	1-5-10
CHECKED: RMB	1-5-10
APPROVED: RMB	1-5-10

<small>POWER SYSTEMS, KOHLER, WI 53044 U.S.A.          THIS DRAWING, IN DESIGN AND DETAIL, IS KOHLER CO. PROPERTY AND          MUST NOT BE USED EXCEPT IN CONNECTION WITH KOHLER CO. WORK.          ALL RIGHTS OF DESIGN OR INVENTION ARE RESERVED.</small>	
TITLE: SCHEMATIC COMMUNICATIONS	
SCALE	SHEET: 62 OF 179
CAD NO.	DWG. NO. SGP-1350
FLOTTED	PRINTED

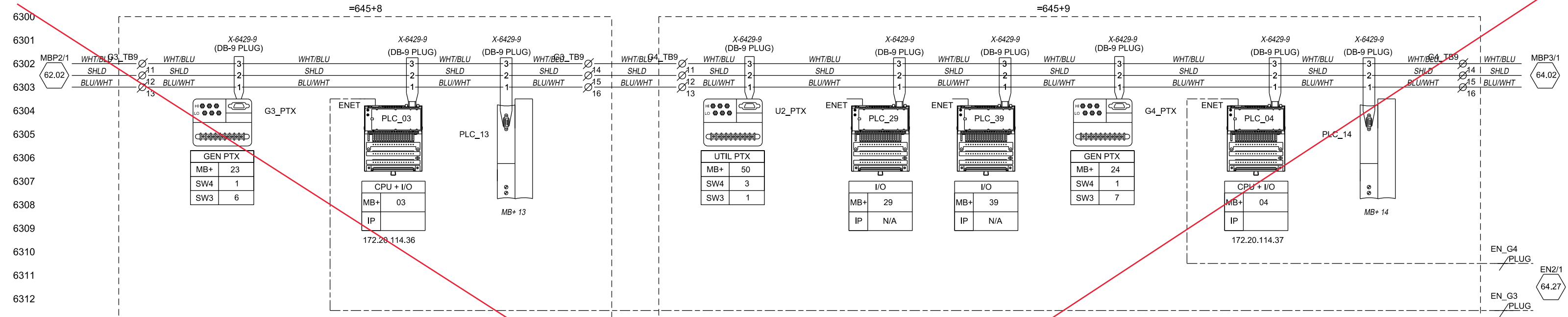

See new SCADA Architecture drawing

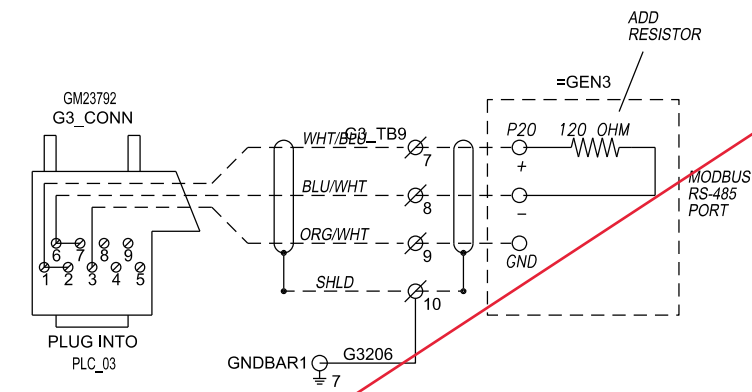

255.255.255.0

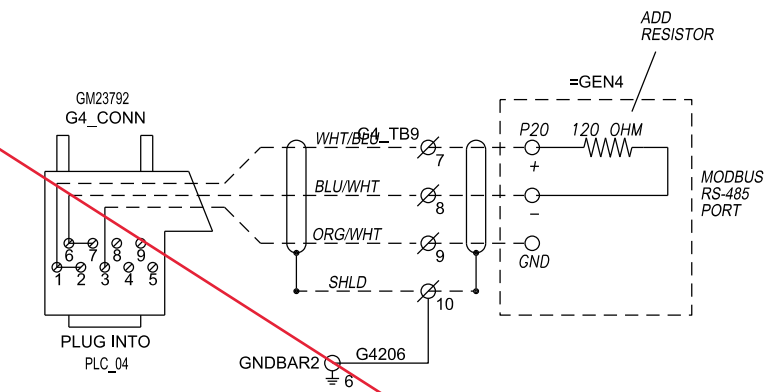

- MODBUS PLUS
- - - - MODBUS 485
- ..... MODBUS TCP/IP

CAE GENERATED DRAWING				PROJECT NO.: SGP-1350			
REV	DATE	REVISION	BY	PROJECT NAME: PANAMA CITY BEACH AWT EXP.			
-	1-5-10	NEW DRAWING - FOR APPROVAL [89056]	RTR			ES-90645	SWGR
A	1-27-10	FOR APPROVAL [89286]	PJL			APPROVALS	DATE
B	5-14-10	FOR MANUFACTURING [89803]	RTR			1-5-10	
C	7-21-10	AS BUILT [90178]	RTR			1-5-10	
D	3-28-11	REVISED FOR FIELD MODIFICATIONS [91400]	CLM			1-5-10	
			APPROVED	RMB	1-5-10	SCALE: CAD NO. SHEET 63 OF 179	
			APPROVED	RMB	1-5-10	DWG. NO. SGP-1350 D	

PRODUCTION RELEASED - UNCONTROLLED WHEN PRINTED



=646+1

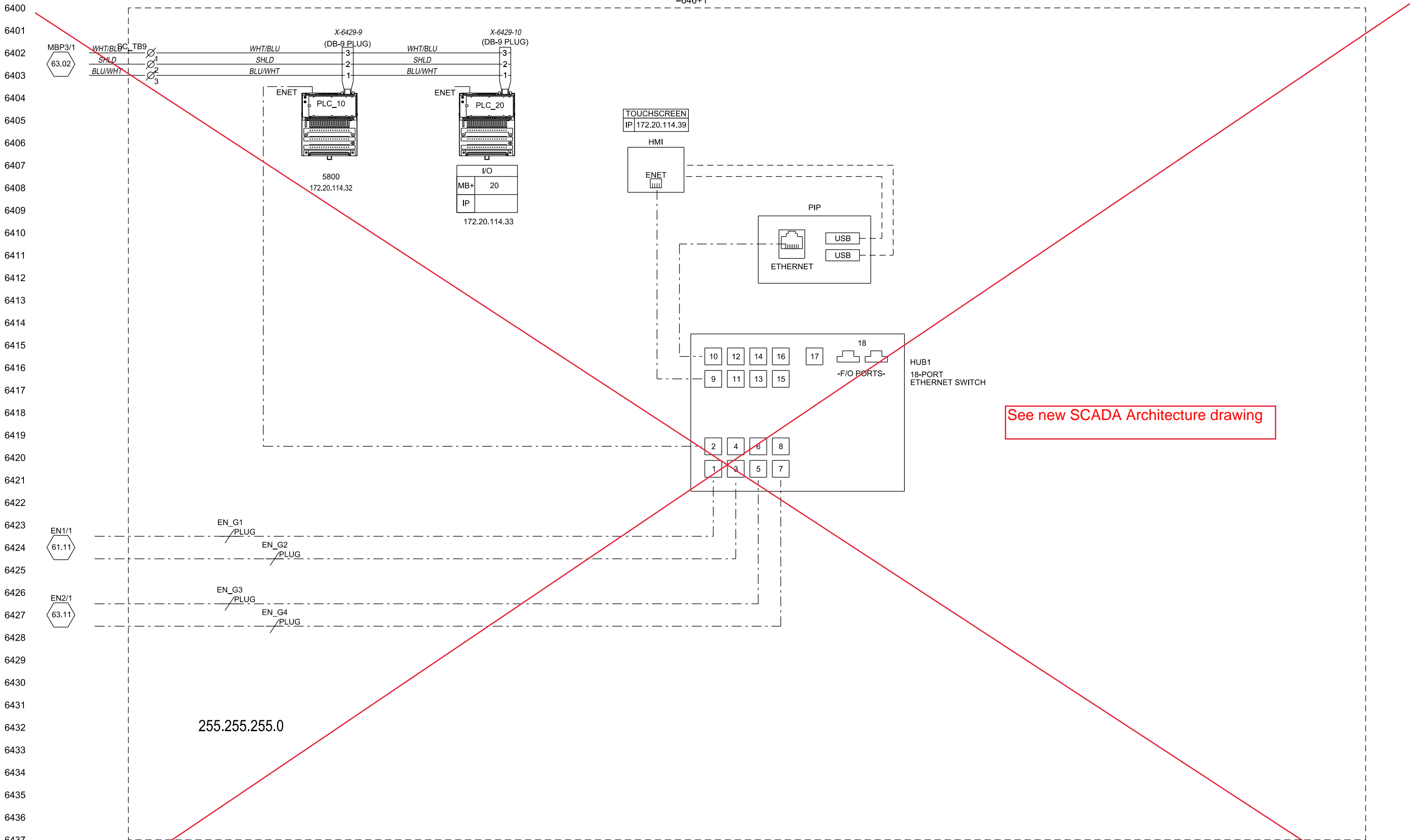

See new SCADA Architecture drawing

255.255.255.0

- MODBUS PLUS
- - - - - MODBUS 485
- - - - - MODBUS TCP/IP

CAE GENERATED DRAWING			PROJECT NO.: SGP-1350	
REV	DATE	REVISION	BY	PROJECT NAME: PANAMA CITY BEACH AWT EXP.
-	1-5-10	NEW DRAWING - FOR APPROVAL [89056]	RTR	ES NO.: ES-90646
A	1-27-10	FOR APPROVAL [89286]	PJL	ITEM: CTRL
B	5-14-10	FOR MANUFACTURING [89803]	RTR	APPROVALS
C	7-21-10	AS BUILT [90178]	RTR	DATE: 1-5-10
D	3-28-11	REVISED FOR FIELD MODIFICATIONS [91400]	CLM	CHECKED: RMB
			APPROVED: RMB	DATE: 1-5-10

**KOHLER CO**  
 POWER SYSTEMS, KOHLER, WI 53044 U.S.A.  
 THIS DRAWING, IN DESIGN AND DETAIL, IS KOHLER CO. PROPERTY AND MUST NOT BE USED EXCEPT IN CONNECTION WITH KOHLER CO. WORK. ALL RIGHTS OF DESIGN OR INVENTION ARE RESERVED.

TITLE: SCHEMATIC COMMUNICATIONS

SCALE: CAD NO. SHEET: E 64 OF 179

PLOTTED: DWG. NO. SGP-1350

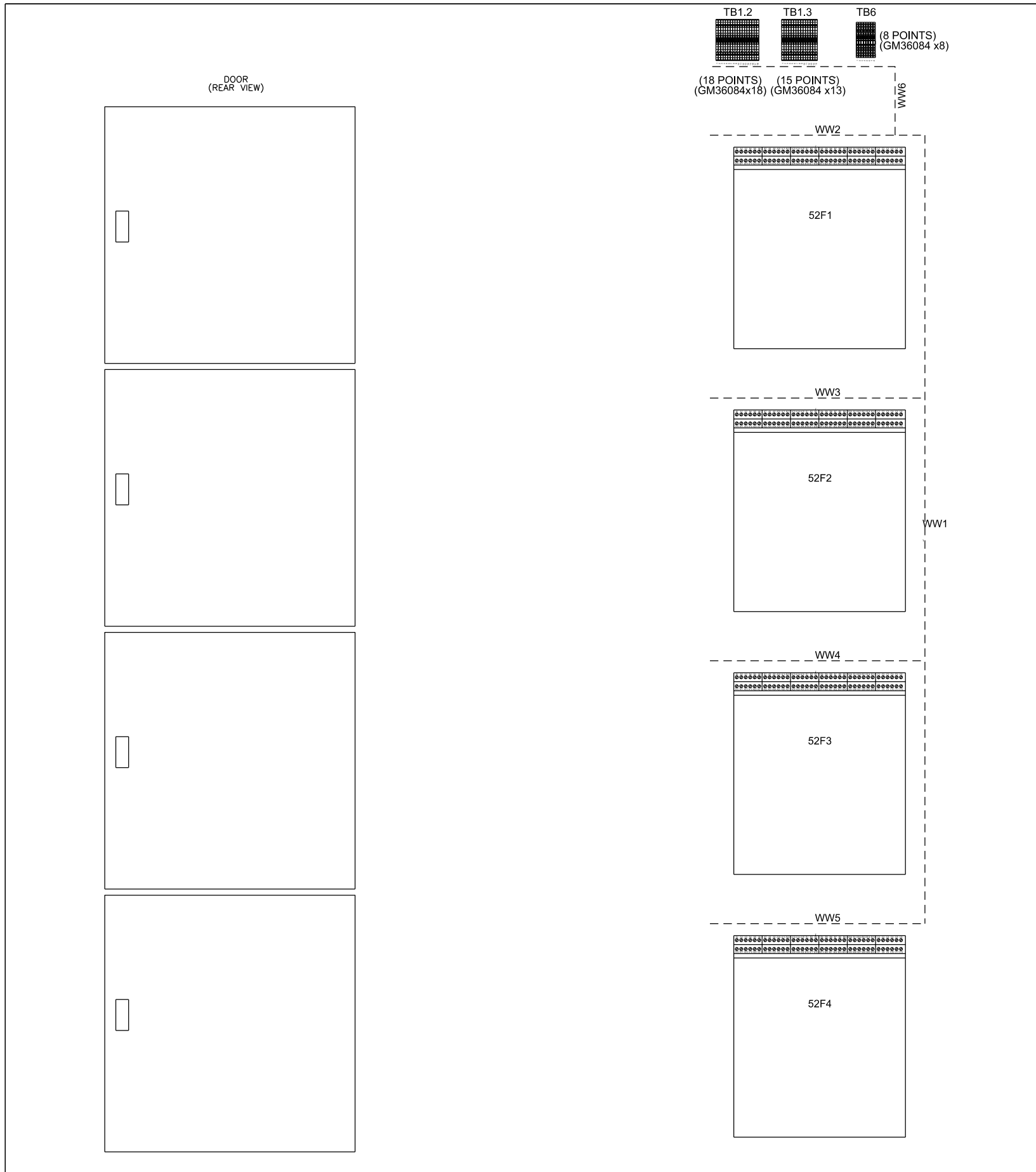

CAE GENERATED DRAWING				PROJECT NO.: SGP-1350		PROJECT NAME: PANAMA CITY BEACH AWT EXP.	
REV	DATE	REVISION	BY	ES NO.:	ITEM	TITLE	
-	1-5-10	NEW DRAWING - FOR APPROVAL [89056]	RTR	ES-90645	SWGR	PANEL LAYOUT	
A	1-27-10	FOR APPROVAL [89286]	PJL			SECTION 1 (FEEDERS 1-4)	
B	5-14-10	FOR MANUFACTURING [89803]	RTR			SCALE	CAD NO.
C	7-21-10	AS BUILT [90170]	RTR			1-5-10	SHEET 65 OF 179
D	3-28-11	REVISED FOR FIELD MODIFICATIONS [91400]	CLM	CHECKED	RMB	1-5-10	DWG. NO.
				APPROVED	RMB	1-5-10	SGP-1350

SECTION/FUNCTION  
1

PRODUCTION RELEASED - UNCONTROLLED WHEN PRINTED

D

UPPER WIRE CHANNEL

TB1.2

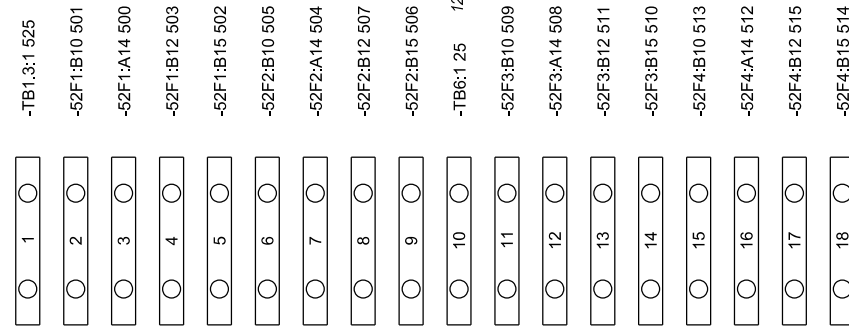

TB1.3

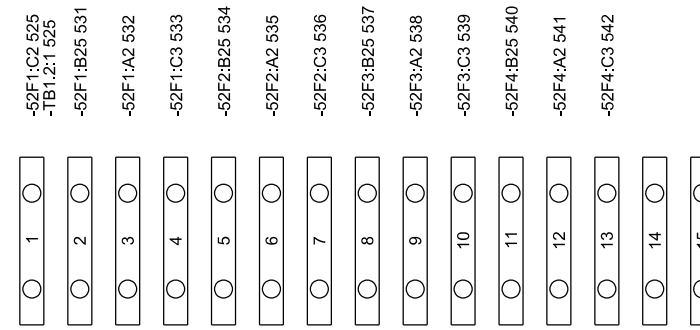

TB6

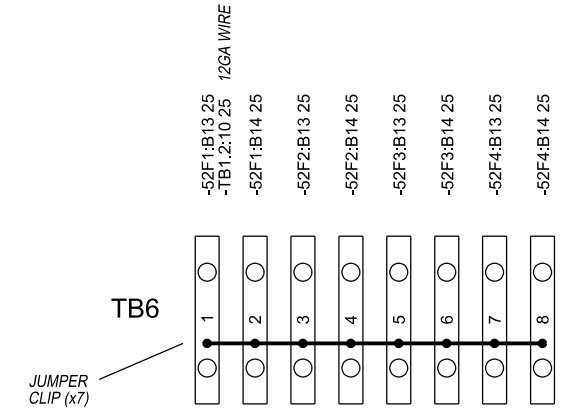

CAE GENERATED DRAWING				PROJECT NO.: SGP-1350		PROJECT NAME: PANAMA CITY BEACH AWT EXP.	
REV	DATE	REVISION	BY	ES NO.:	ITEM	TITLE	
-	1-5-10	NEW DRAWING - FOR APPROVAL [89056]	RTR	ES-90645	SWGR	WIRING DIAGRAM	
A	1-27-10	FOR APPROVAL [89286]	PJL	APPROVALS	DATE	SECTION 1 (FEEDERS 1-4)	
B	5-14-10	FOR MANUFACTURING [89803]	RTR	DRAWN	RTR	1-5-10	SCALE
C	7-21-10	AS BUILT [90178]	RTR	CHECKED	RMB	1-5-10	CAD NO.
D	3-28-11	REVISED FOR FIELD MODIFICATIONS [91400]	CLM	APPROVED	RMB	1-5-10	DWG. NO.
SECTION/FUNCTION 1				PROJECT NO.: SGP-1350		SHEET 66 OF 179	

**KOHLER CO**  
 POWER SYSTEMS, KOHLER, WI 53044 U.S.A.  
 THIS DRAWING, IN DESIGN AND DETAIL, IS KOHLER CO. PROPERTY AND  
 MUST NOT BE USED EXCEPT IN CONNECTION WITH KOHLER CO. WORK.  
 ALL RIGHTS OF DESIGN OR INVENTION ARE RESERVED.

# BREAKER AREA

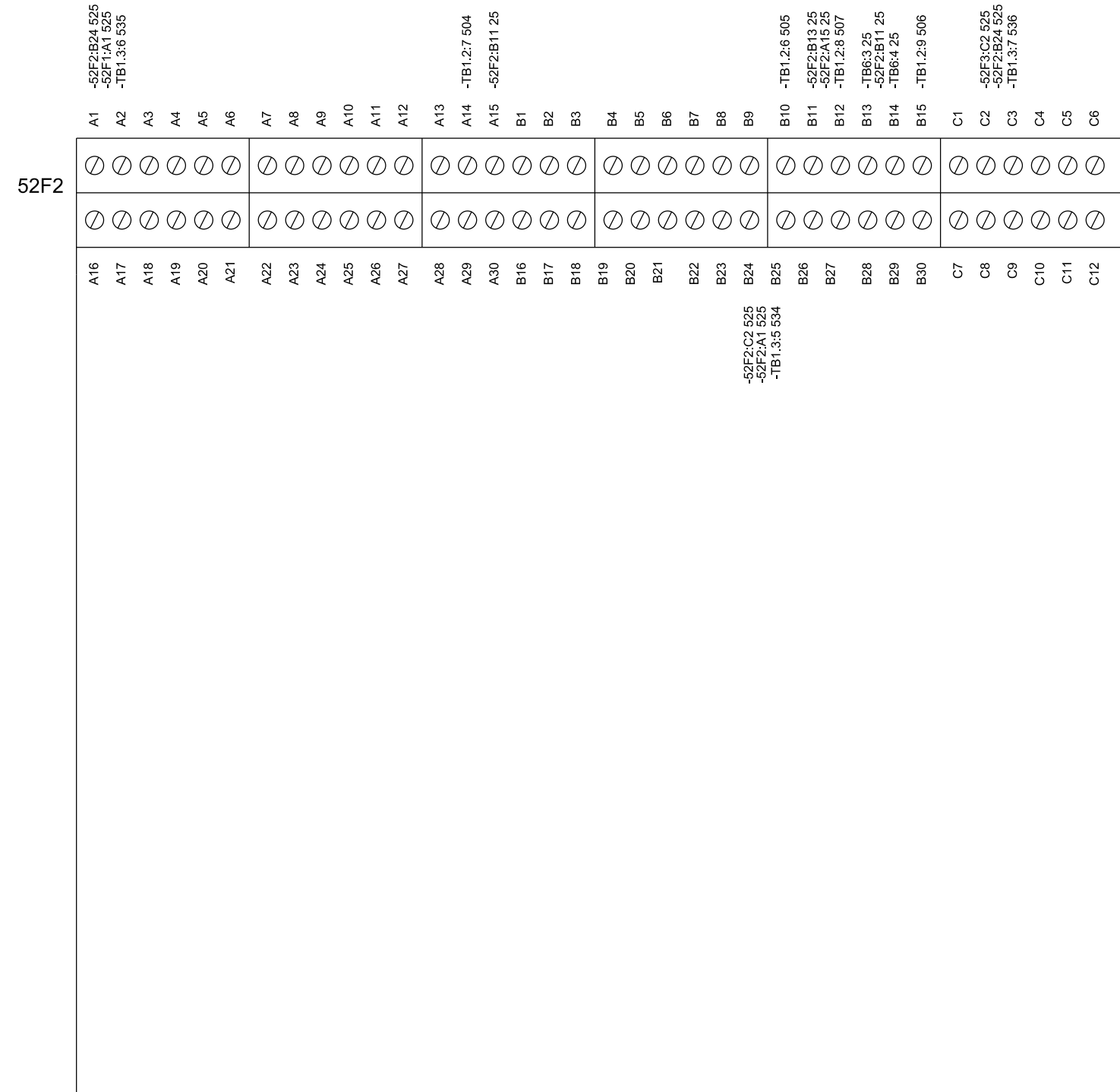
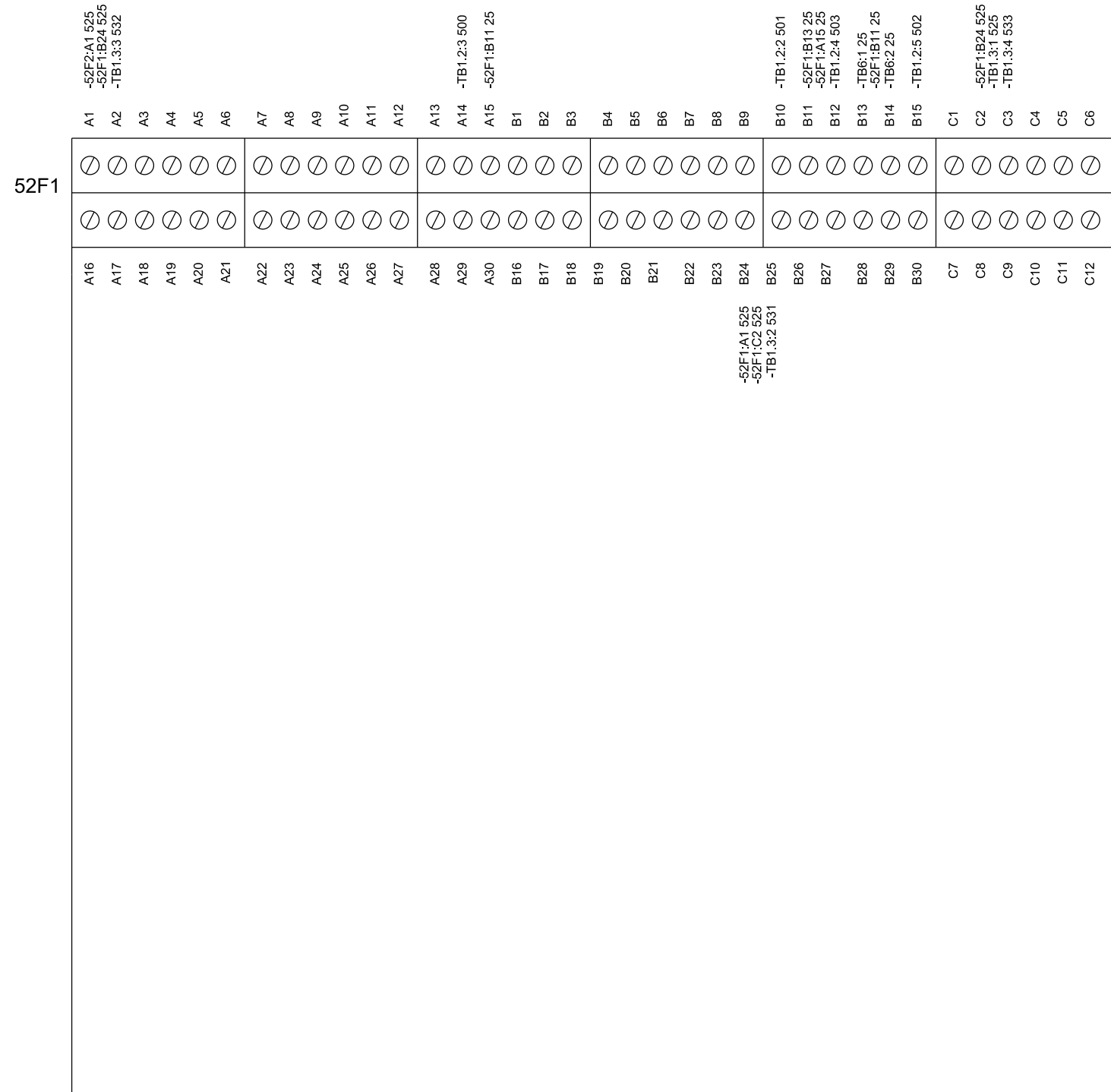

CAE GENERATED DRAWING				PROJECT NO.: SGP-1350		<b>KOHLER CO</b>	
REV	DATE	REVISION	BY	PROJECT NAME: PANAMA CITY BEACH AWT EXP.		POWER SYSTEMS, KOHLER, WI 53044 U.S.A. THIS DRAWING, IN DESIGN AND DETAIL, IS KOHLER CO. PROPERTY AND MUST NOT BE USED EXCEPT IN CONNECTION WITH KOHLER CO. WORK. ALL RIGHTS OF DESIGN OR INVENTION ARE RESERVED.	
-	1-5-10	NEW DRAWING - FOR APPROVAL [89056]	RTR	ES NO.: ES-90645	ITEM	SWGR	TITLE
A	1-27-10	FOR APPROVAL [89286]	PJL	APPROVALS	DATE	1-5-10	WIRING DIAGRAM
B	5-14-10	FOR MANUFACTURING [89803]	RTR	DRAWN	RTR		SECTION 1 (FEEDERS 1-4)
C	7-21-10	AS BUILT [90178]	RTR	CHECKED	RMB	1-5-10	SCALE
				APPROVED	RMB	1-5-10	CAD NO.
SECTION/FUNCTION 1				DWC NO.		SHEET 67 OF 179	
PRODUCTION RELEASED - UNCONTROLLED WHEN PRINTED				SGP-1350		D	

# BREAKER AREA

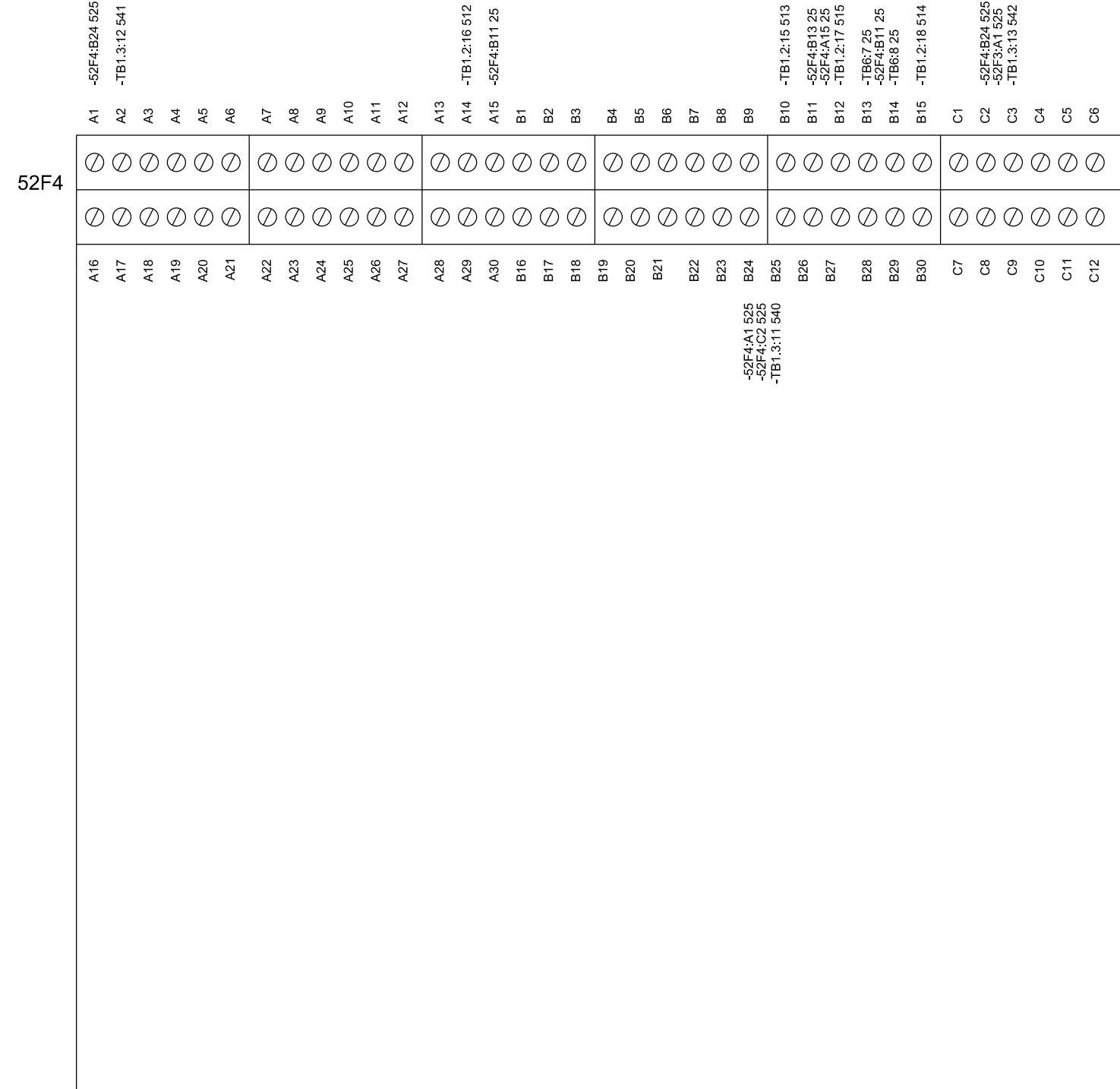
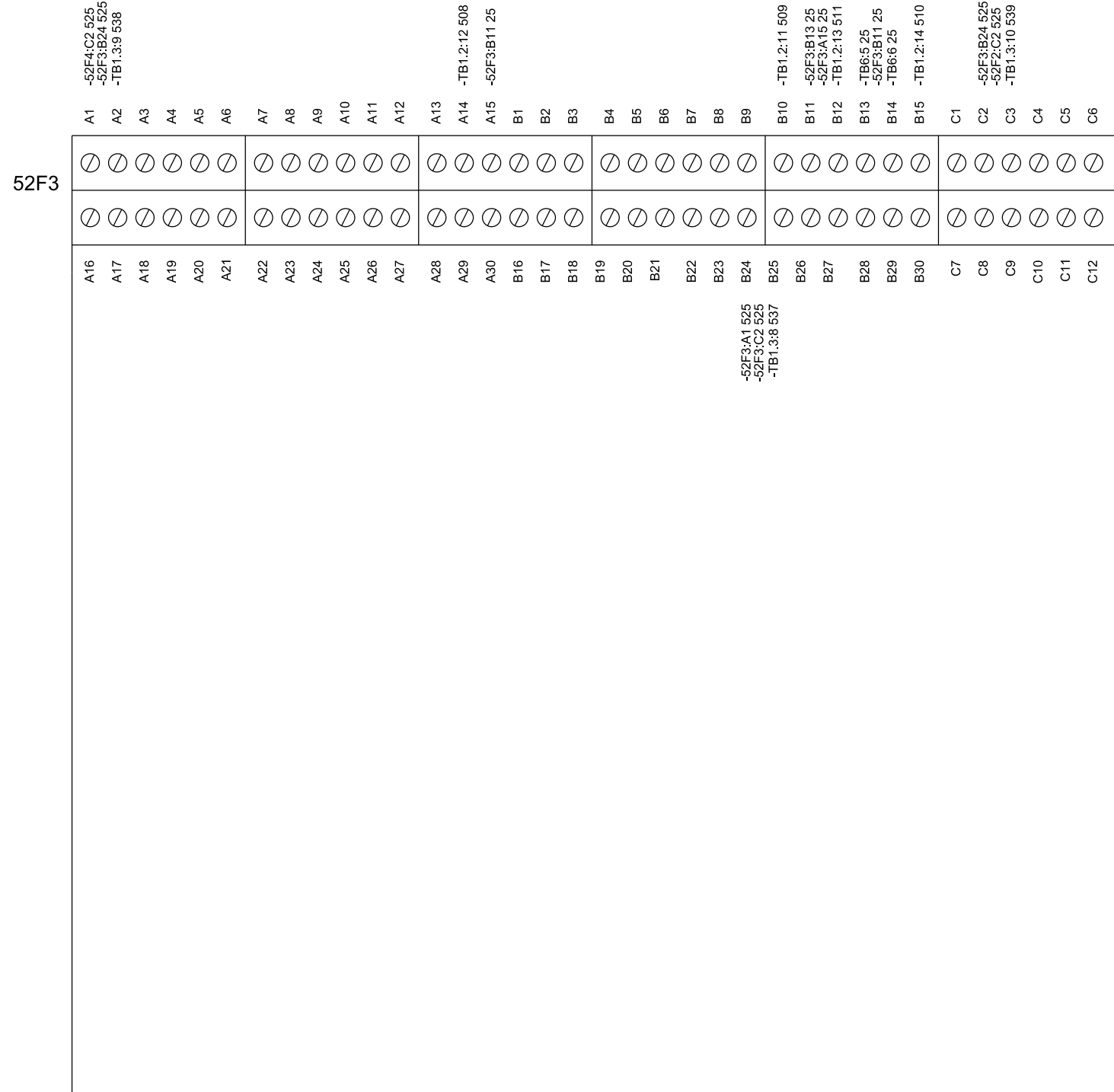

CAE GENERATED DRAWING				PROJECT NO.: SGP-1350		<b>KOHLER CO</b>	
REV	DATE	REVISION	BY	PROJECT NAME: PANAMA CITY BEACH AWT EXP.		POWER SYSTEMS, KOHLER, WI 53044 U.S.A. THIS DRAWING, IN DESIGN AND DETAIL, IS KOHLER CO. PROPERTY AND MUST NOT BE USED EXCEPT IN CONNECTION WITH KOHLER CO. WORK. ALL RIGHTS OF DESIGN OR INVENTION ARE RESERVED.	
-	1-5-10	NEW DRAWING - FOR APPROVAL [89056]	RTR	ES NO.:	ES-90645	ITEM	SWGR
A	1-27-10	FOR APPROVAL [89286]	PJL	APPROVALS		DATE	
B	5-14-10	FOR MANUFACTURING [89803]	RTR	DRAWN	RTR	DATE	1-5-10
C	7-21-10	AS BUILT [90178]	RTR	CHECKED	RMB	DATE	1-5-10
				APPROVED	RMB	DATE	1-5-10
SECTION/FUNCTION 1		PRODUCTION RELEASED - UNCONTROLLED WHEN PRINTED				SCALE	DWG. NO. SGP-1350
						TITLE	WIRING DIAGRAM SECTION 1 (FEEDERS 1-4)
						SHEET	68 OF 179

DOOR  
(REAR VIEW)

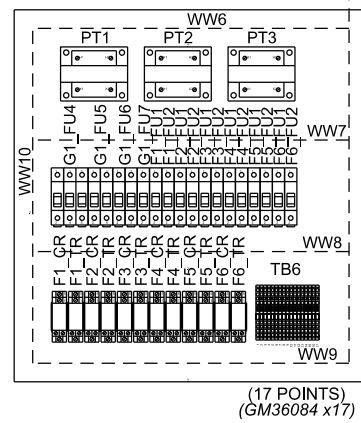
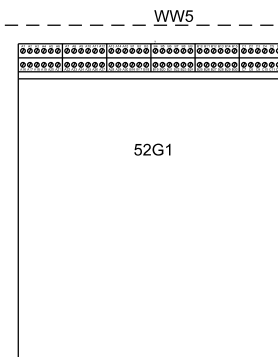
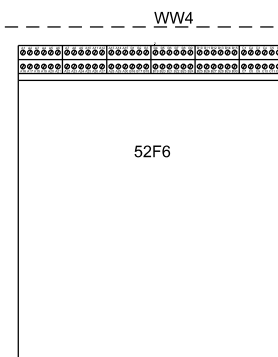
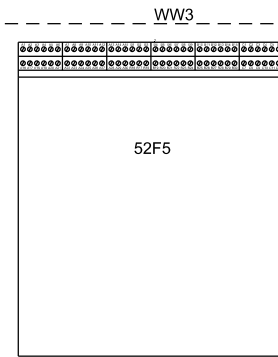
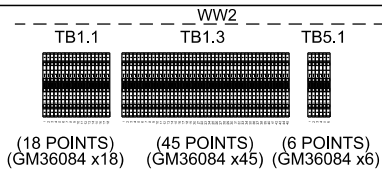
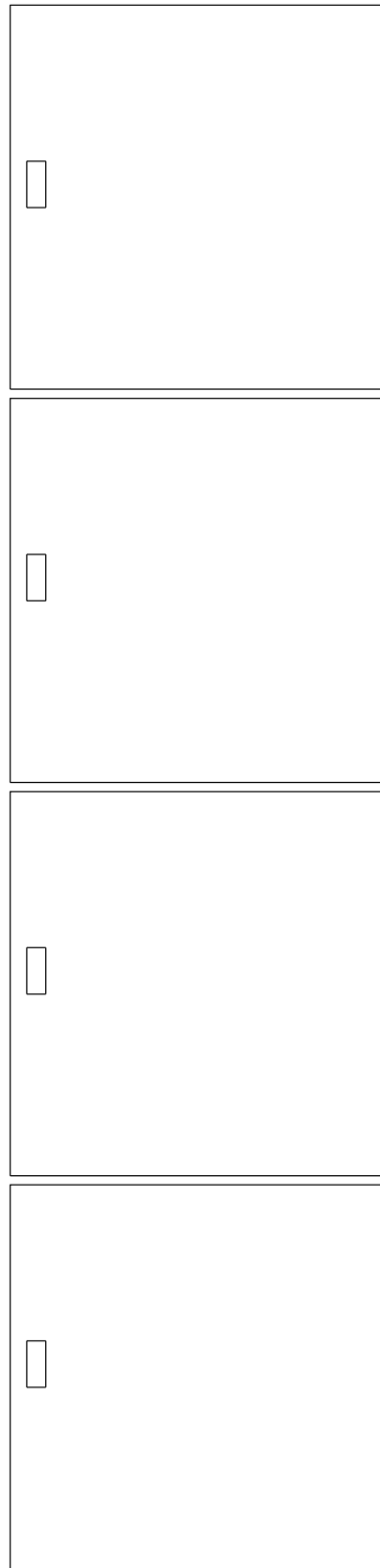

WW1

WW11



REAR BUS AREA

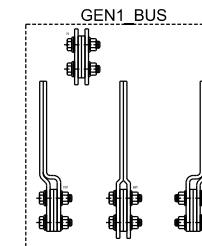
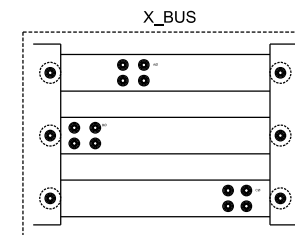

WW12

PARTS LIST

Device ID	Part Number
F1_CR	X-6124-12
F1_CR	X-6124-13
F1_CR	X-6137-5
F1_FU1	X-6129-16
F1_FU1	X-6135-6
F1_FU2	X-6135-6
F1_FU2	X-6129-16
F1_TR	X-6137-5
F1_TR	X-6124-13
F1_TR	X-6124-12
F2_CR	X-6124-12
F2_CR	X-6124-13
F2_CR	X-6137-5
F2_FU1	X-6129-16
F2_FU1	X-6135-6
F2_FU2	X-6129-16
F2_FU2	X-6135-6
F2_TR	X-6137-5
F2_TR	X-6124-13
F2_TR	X-6124-12
F3_CR	X-6124-12
F3_CR	X-6124-13
F3_CR	X-6137-5
F3_FU1	X-6129-16
F3_FU1	X-6135-6
F3_FU2	X-6129-16
F3_FU2	X-6135-6
F3_TR	X-6137-5
F3_TR	X-6124-13
F3_TR	X-6124-12
F4_CR	X-6124-12
F4_CR	X-6124-13
F4_CR	X-6137-5
F4_FU1	X-6129-16
F4_FU1	X-6135-6
F4_FU2	X-6135-6
F4_FU2	X-6129-16
F4_TR	X-6137-5
F4_TR	X-6124-13
F4_TR	X-6124-12
F5_CR	X-6124-12
F5_CR	X-6124-13
F5_CR	X-6137-5
F5_FU1	X-6129-16
F5_FU1	X-6135-6
F5_FU2	X-6135-6
F5_FU2	X-6129-16
F5_TR	X-6137-5
F5_TR	X-6124-13
F5_TR	X-6124-12
F6_CR	X-6124-12
F6_CR	X-6124-13
F6_CR	X-6137-5
F6_FU1	X-6129-16
F6_FU1	X-6135-6
F6_FU2	X-6135-6
F6_FU2	X-6129-16
F6_TR	X-6137-5
F6_TR	X-6124-13
F6_TR	X-6124-12
G1_FU4	294552
G1_FU4	X-6129-29
G1_FU5	X-6135-1
G1_FU5	X-6129-20
G1_FU6	294552
G1_FU6	X-6129-28
G1_FU7	X-6135-1
G1_FU7	X-6129-16
G1_STB2	X-6126-25
PT1	346258
PT1	X-50-8
PT1	X-6121-90
PT2	X-6121-90
PT2	X-50-8
PT2	346258
PT3	346258
PT3	X-50-8
PT3	X-6121-90

CAE GENERATED DRAWING				PROJECT NO.: SGP-1350	
REV	DATE	REVISION	BY	PROJECT NAME:	ES NO.:
-	1-5-10	NEW DRAWING - FOR APPROVAL [89056]	RTR	PANAMA CITY BEACH AWT EXP.	
A	1-27-10	FOR APPROVAL [89286]	PJL	ES-90645	SWGR
B	5-14-10	FOR MANUFACTURING [89803]	RTR	APPROVALS	DATE
C	7-21-10	AS BUILT [90178]	RTR	RTR	1-5-10
D	3-28-11	REVISED FOR FIELD MODIFICATIONS [91400]	CLM	RMB	1-5-10
				RMB	4-8-10

**KOHLER CO.**  
POWER SYSTEMS, KOHLER, WI 53044 U.S.A.  
THIS DRAWING, IN DESIGN AND DETAIL, IS KOHLER CO. PROPERTY AND MUST NOT BE USED EXCEPT IN CONNECTION WITH KOHLER CO. WORK. ALL RIGHTS OF DESIGN OR INVENTION ARE RESERVED.

TITLE: PANEL LAYOUT SECTION 2 (FEEDERS 5&6, GEN 1)

SCALE: 1"=1'-0"

PLOTTED: [ ]

CAD NO. [ ]

DWG. NO. [ ]

SHEET 69 OF 179

SGP-1350

SECTION/FUNCTION  
2

PRODUCTION RELEASED - UNCONTROLLED WHEN PRINTED

UPPER WIRE CHANNEL

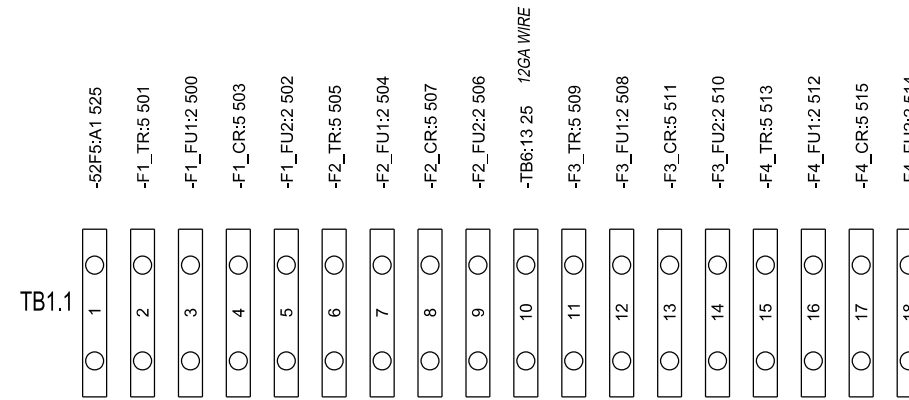

CAE GENERATED DRAWING				PROJECT NO.: SGP-1350		<b>KOHLER CO</b> <small>POWER SYSTEMS, KOHLER, WI 53044 U.S.A.                  THIS DRAWING, IN DESIGN AND DETAIL, IS KOHLER CO. PROPERTY AND                  MUST NOT BE USED EXCEPT IN CONNECTION WITH KOHLER CO. WORK.                  ALL RIGHTS OF DESIGN OR INVENTION ARE RESERVED.</small>	
REV	DATE	REVISION	BY	PROJECT NAME: PANAMA CITY BEACH AWT EXP.		TITLE WIRING DIAG. SECTION 2 (FEEDERS 5&6, GEN 1)	
-	1-5-10	NEW DRAWING - FOR APPROVAL [89056]	RTR	ES NO.: ES-90645	ITEM SWGR	SCALE	CAD NO.
A	1-27-10	FOR APPROVAL [89286]	PJL	APPROVALS		DATE	SHEET
B	5-14-10	FOR MANUFACTURING [89803]	RTR	DRAWN		1-5-10	E 70 OF 179
C	7-21-10	AS BUILT [90178]	RTR	CHECKED	RMB	1-5-10	DWG. NO.
SECTION/FUNCTION 2			APPROVED		RMB	1-5-10	PRINTED SGP-1350

PRODUCTION RELEASED - UNCONTROLLED WHEN PRINTED

UPPER WIRE CHANNEL

TB1.3

○	1	○	-G1_FU7:2 G1456
○	2	○	-PT3:X2 G1457
○	3	○	-G1_STB1:6A G1300
○	4	○	-G1_STB1:2A G1300
○	5	○	-G1_STB1:1A G1301
○	6	○	-G1_STB1:3A G1302
○	7	○	-G1_STB1:5A G1303
○	8	○	-G1_FU5:2 G1409
○	9	○	-PT1:X2 G1410
○	10	○	-G1_FU5:4 G1411
○	11	○	-52G1:B20 G1GND
○	12	○	-52G1:B21 G1124
○	13	○	-52G1:C2 G1630
○	14	○	-52G1:B25 G1101
○	15	○	-52G1:A2 G1102
○	16	○	-52G1:C3 G1103
○	17	○	-52G1:A14 G1128
○	18	○	-52G1:B10 G1129
○	19	○	-52G1:B14 25
○	20	○	-52G1:C4 G1128
○	21	○	-52G1:B12 G1138
○	22	○	-52G1:B15 G1133
○	23	○	-52G1:C5 G1131
○	24	○	-G1_STB2:2R G1350
○	25	○	-G1_STB2:1R G1351
○	26	○	-52F5:B25 543
○	27	○	-52F5:A2 544
○	28	○	-52F5:C3 545
○	29	○	-52F6:B25 546
○	30	○	-52F6:A2 547
○	31	○	-52F6:C3 548
○	32	○	-F1_CR:14 551
○	33	○	-F1_TR:14 552
○	34	○	-F2_CR:14 553
○	35	○	-F2_TR:14 554
○	36	○	-F3_CR:14 555
○	37	○	-F3_TR:14 556
○	38	○	-F4_CR:14 557
○	39	○	-F4_TR:14 558
○	40	○	-F5_CR:14 559
○	41	○	-F5_TR:14 560
○	42	○	-F6_CR:14 561
○	43	○	-F6_TR:14 562
○	44	○	-F6_TR:13 25
○	45	○	

TB5.1

○	1	○	-TB6:1 24 12GA WIRE
○	2	○	-TB6:13 25 12GA WIRE
○	3	○	-52G1:A28 G1132
○	4	○	-52G1:B23 G1139
○	5	○	
○	6	○	

SECTION/FUNCTION  
2

CAE GENERATED DRAWING			
REV	DATE	REVISION	BY
-	1-5-10	NEW DRAWING - FOR APPROVAL [89056]	RTR
A	1-27-10	FOR APPROVAL [89286]	PJL
B	5-14-10	FOR MANUFACTURING [89803]	RTR
C	7-21-10	AS BUILT [90178]	RTR
CHECKED		RMB	1-5-10
APPROVED		RMB	1-5-10

PROJECT NO.:	SGP-1350
PROJECT NAME:	PANAMA CITY BEACH AWT EXP.
ES NO.:	ES-90645
ITEM	SWGR
APPROVALS	DATE
DRAWN	RTR
DATE	1-5-10
CAD NO.	
DWG. NO.	SGP-1350

**KOHLER CO**  
POWER SYSTEMS, KOHLER, WI 53044 U.S.A.  
THIS DRAWING, IN DESIGN AND DETAIL, IS KOHLER CO. PROPERTY AND MUST NOT BE USED EXCEPT IN CONNECTION WITH KOHLER CO. WORK. ALL RIGHTS OF DESIGN OR INVENTION ARE RESERVED.

TITLE  
**WIRING DIAG. SECTION 2  
(FEEDERS 5&6, GEN 1)**

SCALE  
1"=10'

SHEET  
E 71 OF 179

PRINTED  
D

PRODUCTION RELEASED - UNCONTROLLED WHEN PRINTED



**BREAKER AREA**

52F5



52F6

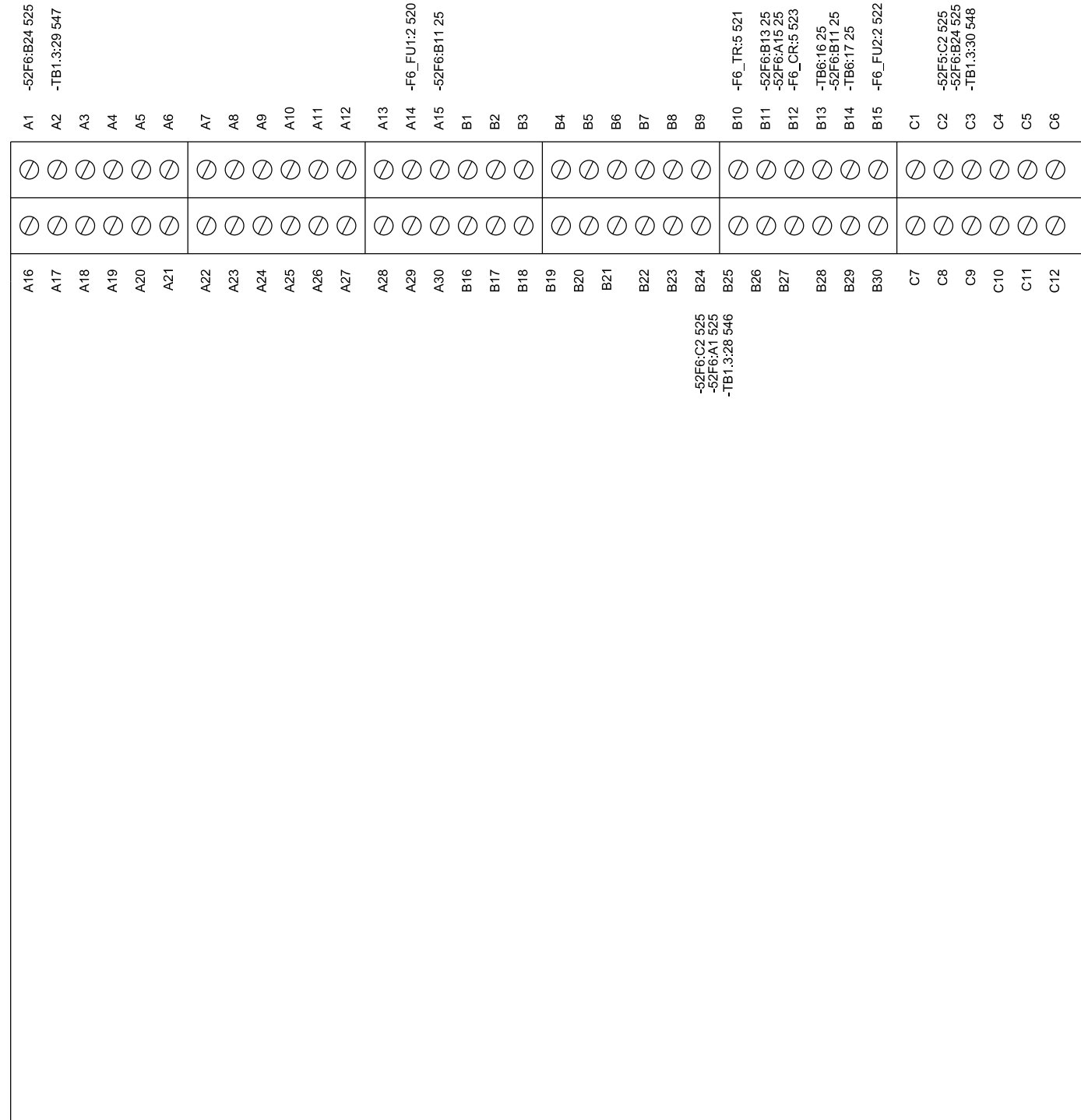

CAE GENERATED DRAWING				PROJECT NO.: SGP-1350	<b>KOHLER CO</b> POWER SYSTEMS, KOHLER, WI 53044 U.S.A. THIS DRAWING, IN DESIGN AND DETAIL, IS KOHLER CO. PROPERTY AND MUST NOT BE USED EXCEPT IN CONNECTION WITH KOHLER CO. WORK. ALL RIGHTS OF DESIGN OR INVENTION ARE RESERVED.
REV	DATE	REVISION	BY	PROJECT NAME: PANAMA CITY BEACH AWT EXP.	
-	1-5-10	NEW DRAWING - FOR APPROVAL [89056]	RTR	ES NO.: ES-90645	ITEM: SWGR
A	1-27-10	FOR APPROVAL [89286]	PJL	APPROVALS	DATE
B	5-14-10	FOR MANUFACTURING [89803]	RTR	DRAWN	1-5-10
C	7-21-10	AS BUILT [90178]	RTR	CHECKED	RMB 1-5-10
				APPROVED	RMB 1-5-10
SECTION/FUNCTION	2			SCALE	CAD NO.
	2			PLOTTED	DWG. NO.
	2			SHEET	E 72 OF 179
	2			D	

**BREAKER AREA**

52G1

A1	-52G1:B24 G1630	⊗	A16		⊗	C7	
A2	-TB1.3:14 G1102	⊗	A17		⊗	C8	
A3		⊗	A18		⊗	C9	
A4		⊗	A19		⊗	C10	
A5		⊗	A20		⊗	C11	
A6		⊗	A21		⊗	C12	
A7		⊗	A22		⊗		
A8		⊗	A23		⊗		
A9		⊗	A24		⊗		
A10		⊗	A25		⊗		
A11		⊗	A26		⊗		
A12		⊗	A27	-52G1:B26 G1128	⊗		
A13		⊗	A28	-TB5.1:3 G1132	⊗		
A14	-TB1.3:16 G1128	⊗	A29		⊗		
A15	-52G1:B11 25	⊗	A30		⊗		
B1		⊗	B16		⊗		
B2		⊗	B17		⊗		
B3		⊗	B18		⊗		
B4		⊗	B19		⊗		
B5		⊗	B20	-TB1.3:10 G1GND	⊗		
B6		⊗	B21	-TB1.3:11 G1124	⊗		
B7		⊗	B22	-52G1:B15 G1133	⊗		
B8		⊗	B23	-TB5.1:4 G1139	⊗		
B9		⊗	B24	-52G1:C2 G1630	⊗		
B10	-TB1.3:17 G1129	⊗	B25	-52G1:A1 G1630	⊗		
B11	-52G1:A15 25	⊗	B26	-TB1.3:13 G1101	⊗		
B12	-52G1:B13 25	⊗	B27	-52G1:C4 G1128	⊗		
B13	-TB1.3:20 G1138	⊗	B28	-52G1:A27 G1128	⊗		
B14	-52G1:B11 25	⊗	B29	-52G1:C5 G1131	⊗		
B15	-52G1:B14 25	⊗	B30		⊗		
	-52G1:B13 25	⊗			⊗		
	-TB1.3:18 25	⊗			⊗		
	-TB1.3:21 G1133	⊗			⊗		
	-52G1:B22 G1133	⊗			⊗		
C1		⊗			⊗		
C2	-TB1.3:12 G1630	⊗			⊗		
C3	-52G1:B24 G1630	⊗			⊗		
C4	-TB1.3:15 G1103	⊗			⊗		
C5	-TB1.3:19 G1128	⊗			⊗		
C6	-52G1:B26 G1128	⊗			⊗		
	-52G1:B27 G1131	⊗			⊗		
	-TB1.3:22 G1131	⊗			⊗		

G1\_STB1

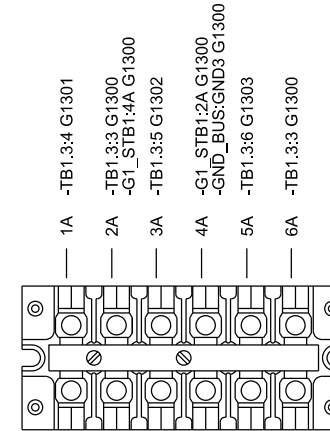

G1\_STB2

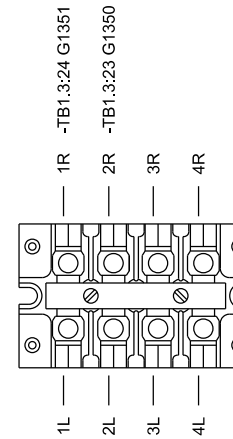

CAE GENERATED DRAWING				PROJECT NO.: SGP-1350		<b>KOHLER CO</b> POWER SYSTEMS, KOHLER, WI 53044 U.S.A. THIS DRAWING, IN DESIGN AND DETAIL, IS KOHLER CO. PROPERTY AND MUST NOT BE USED EXCEPT IN CONNECTION WITH KOHLER CO. WORK. ALL RIGHTS OF DESIGN OR INVENTION ARE RESERVED.	
REV	DATE	REVISION	BY	PROJECT NAME: PANAMA CITY BEACH AWT EXP.			
-	1-5-10	NEW DRAWING - FOR APPROVAL [89056]	RTR	ES NO.: ES-90645	ITEM SWGR	TITLE WIRING DIAG. SECTION 2 (FEEDERS 5&6, GEN 1)	
A	1-27-10	FOR APPROVAL [89286]	PJL	APPROVALS	DATE	SCALE	CAD NO.
B	5-14-10	FOR MANUFACTURING [89803]	RTR	RTR	1-5-10	SHEET E 73 OF 179	
C	7-21-10	AS BUILT [90178]	RTR	CHECKED RMB	1-5-10	DWG. NO. SGP-1350	
D	3-28-11	REVISED FOR FIELD MODIFICATIONS [91400]	CLM	APPROVED RMB	1-5-10	PRINTED	

SECTION/FUNCTION  
2

PRODUCTION RELEASED - UNCONTROLLED WHEN PRINTED

# REAR BUS AREA

## X\_BUS

(AS SHOWN FROM REAR)

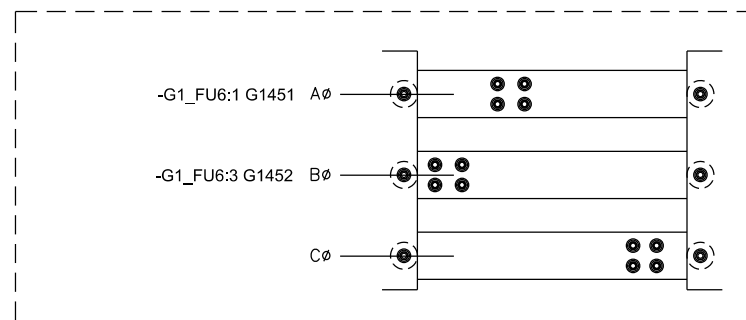

## GEN1\_BUS

(AS SHOWN FROM REAR)

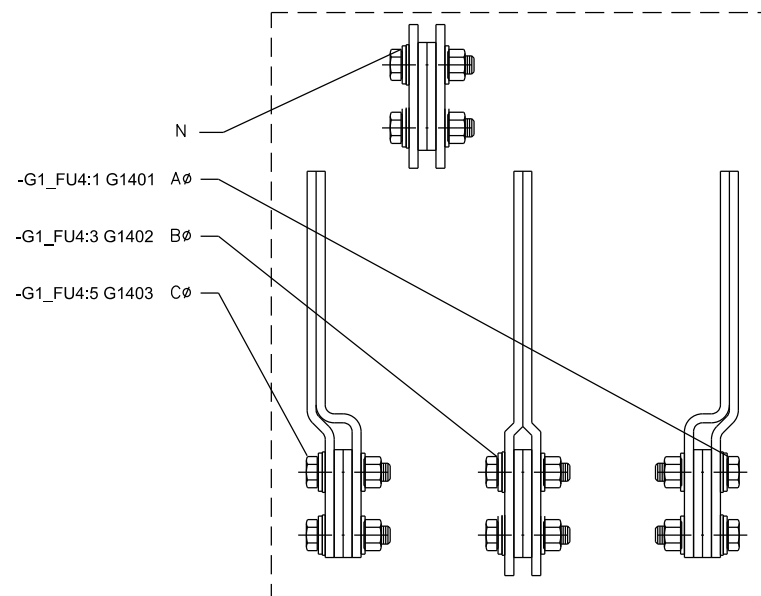

## GND\_BUS

(AS SHOWN FROM REAR)

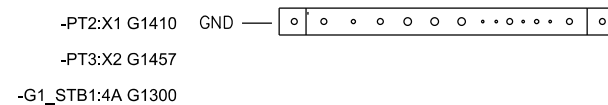

CAE GENERATED DRAWING				PROJECT NO.: SGP-1350		PROJECT NAME: PANAMA CITY BEACH AWT EXP.	
REV	DATE	REVISION	BY	ES NO.:	ITEM	TITLE	
-	1-5-10	NEW DRAWING - FOR APPROVAL [89056]	RTR	ES-90645	SWGR	WIRING DIAG. SECTION 2 (FEEDERS 5&6, GEN 1)	
A	1-27-10	FOR APPROVAL [89286]	PJL	APPROVALS	DATE	SCALE	CAD NO.
B	5-14-10	FOR MANUFACTURING [89803]	RTR	DRAWN	1-5-10	SHEET	E 74 OF 179
C	7-21-10	AS BUILT [90178]	RTR	CHECKED	RMB	1-5-10	DWG. NO.
				APPROVED	RMB	1-5-10	SGP-1350

SECTION/FUNCTION  
2

PRODUCTION RELEASED - UNCONTROLLED WHEN PRINTED

# BACK PANEL

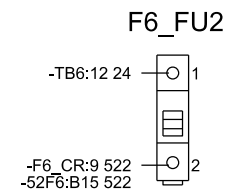
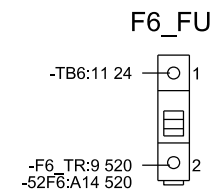
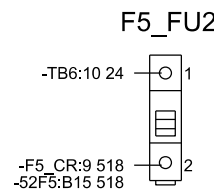
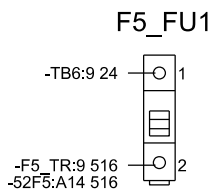
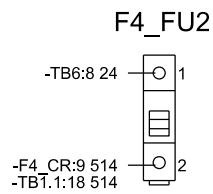
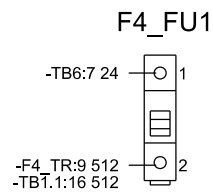
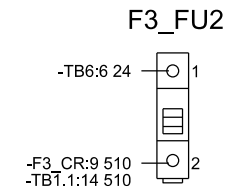
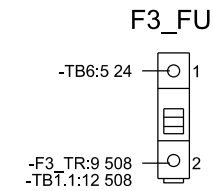
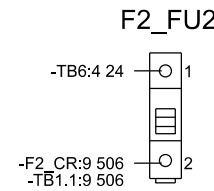
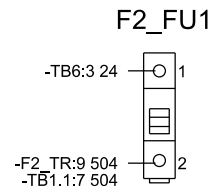
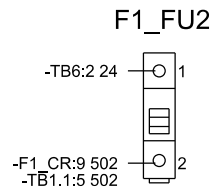
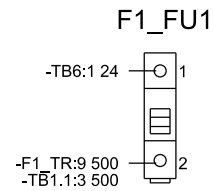
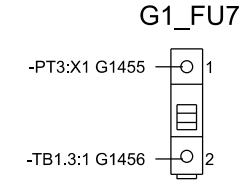
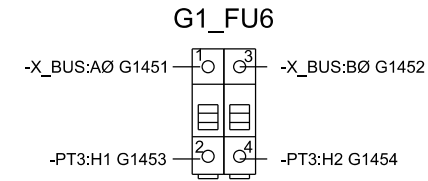
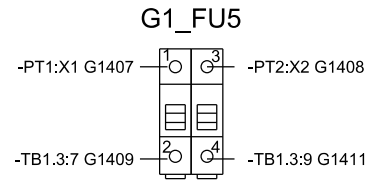
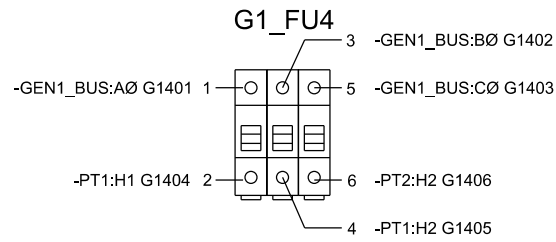
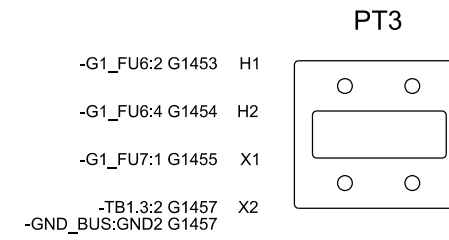
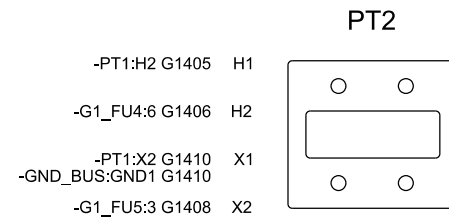
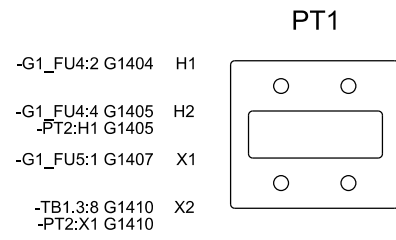

CAE GENERATED DRAWING				PROJECT NO.: SGP-1350		<b>KOHLER CO.</b> POWER SYSTEMS, KOHLER, WI 53044 U.S.A. <small>THIS DRAWING, IN DESIGN AND DETAIL, IS KOHLER CO. PROPERTY AND MUST NOT BE USED EXCEPT IN CONNECTION WITH KOHLER CO. WORK. ALL RIGHTS OF DESIGN OR INVENTION ARE RESERVED.</small>	
REV	DATE	REVISION	BY	PROJECT NAME: PANAMA CITY BEACH AWT EXP.			
-	1-5-10	NEW DRAWING - FOR APPROVAL [89056]	RTR	ES-90645	SWGR	TITLE: WIRING DIAG. SECTION 2 (FEEDERS 5&6, GEN 1)	
A	1-27-10	FOR APPROVAL [89286]	PJL	APPROVALS DATE			
B	5-14-10	FOR MANUFACTURING [89803]	RTR	DRAWN RTR 1-5-10		SCALE	SHEET E 75 OF 179 DWG. NO. SGP-1350
C	7-21-10	AS BUILT [90178]	RTR	CHECKED RMB 1-5-10		APPROVED RMB 1-5-10	
SECTION/FUNCTION 2				PRODUCTION RELEASED - UNCONTROLLED WHEN PRINTED			

# BACK PANEL

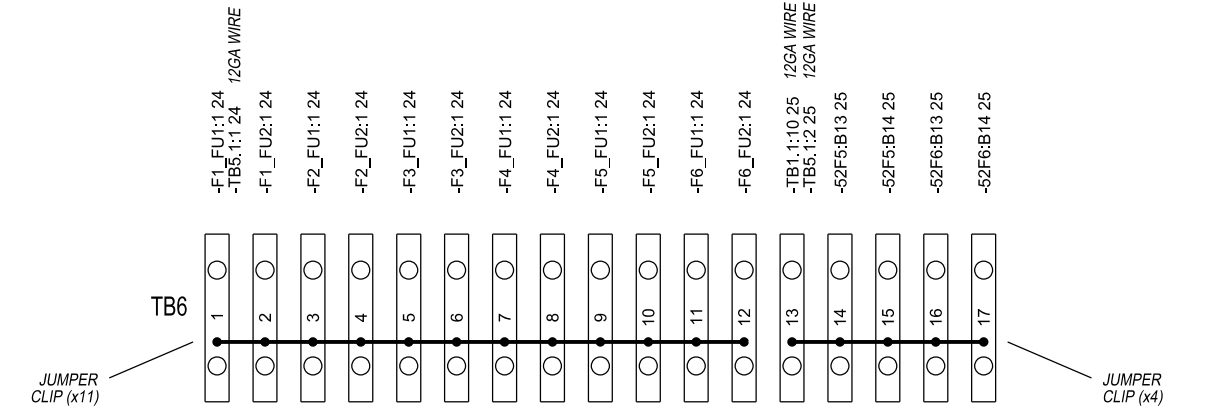
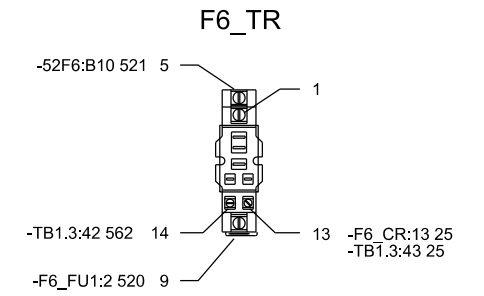
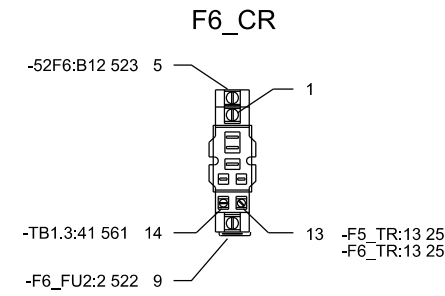
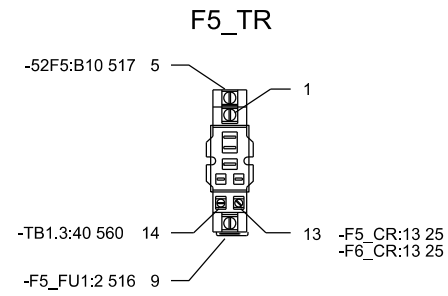
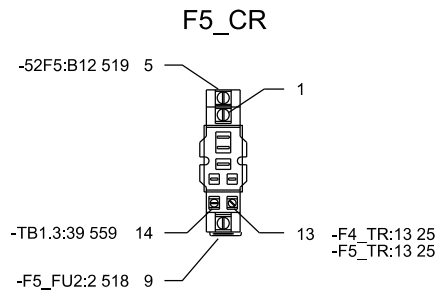
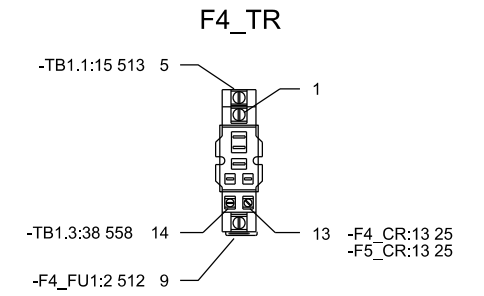
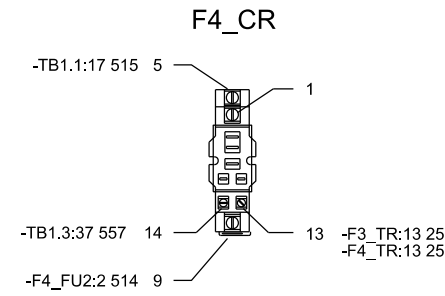
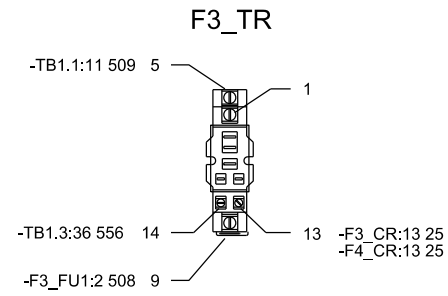
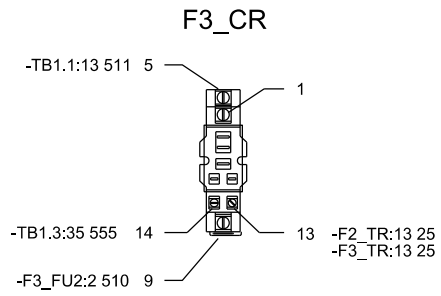
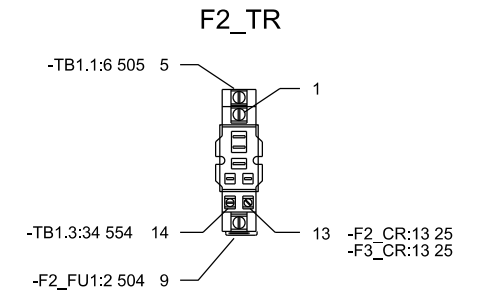
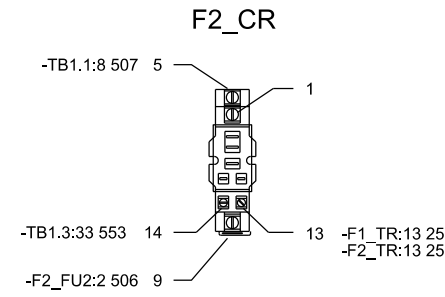
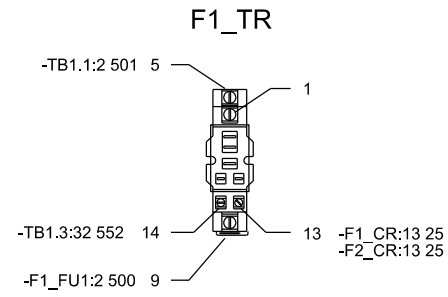
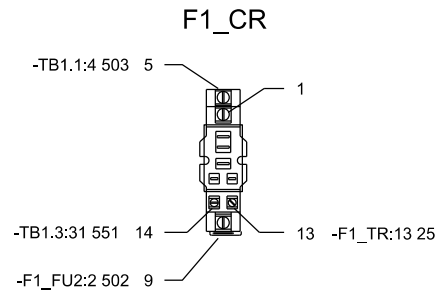

CAE GENERATED DRAWING				PROJECT NO.: SGP-1350		PROJECT NAME: PANAMA CITY BEACH AWT EXP.		ES NO.: ES-90645		ITEM: SWGR	
REV	DATE	REVISION	BY	APPROVALS	DATE	TITLE: WIRING DIAG. SECTION 2 (FEEDERS 5&6, GEN 1)		SCALE	CAD NO.	SHEET	76 OF 179
-	1-5-10	NEW DRAWING - FOR APPROVAL [89056]	RTR								
A	1-27-10	FOR APPROVAL [89286]	PJL								
B	5-14-10	FOR MANUFACTURING [89803]	RTR								
C	7-21-10	AS BUILT [90178]	RTR								
D	3-28-11	REVISED FOR FIELD MODIFICATIONS [91400]	CLM								
			CHECKED	RMB	1-5-10						
			APPROVED	RMB	1-5-10						
SECTION/FUNCTION 2			PRODUCTION RELEASED - UNCONTROLLED WHEN PRINTED		SGP-1350		D				

**KOHLER CO.**  
 POWER SYSTEMS, KOHLER, WI 53044 U.S.A.  
 THIS DRAWING, IN DESIGN AND DETAIL, IS KOHLER CO. PROPERTY AND  
 MUST NOT BE USED EXCEPT IN CONNECTION WITH KOHLER CO. WORK.  
 ALL RIGHTS OF DESIGN OR INVENTION ARE RESERVED.

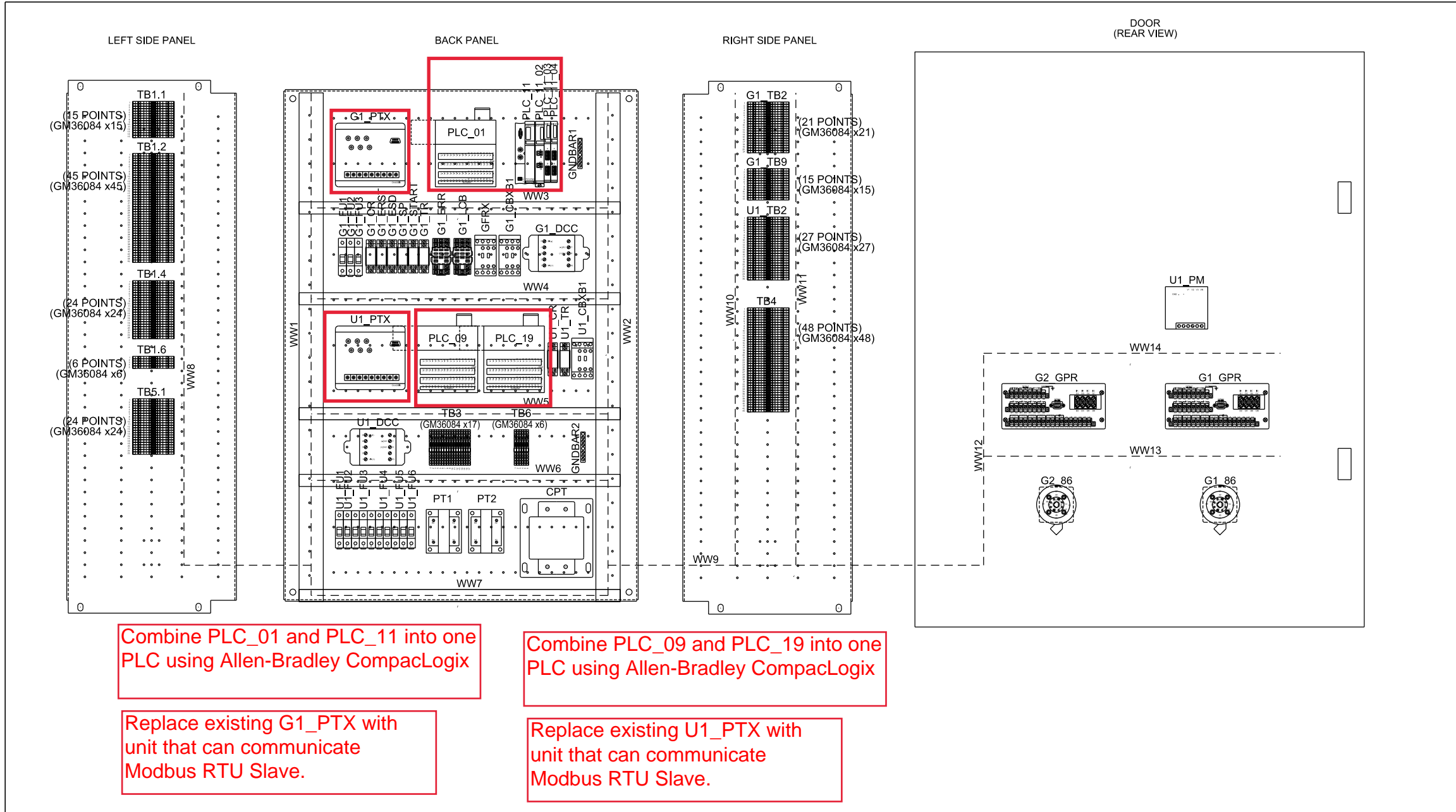

Device ID	Part Number	Device ID	Part Number
CPT	X-6121-118	PLC_19	X-6429-9
CPT	320828	PLC_19	GM14137
G1_86	X-6155-6	PT1	X-6121-90
G1_CAB1	2021901318	PT1	346258
G1_CAB2	2021901318	PT1	X-50-8
G1_CBXB1	ES-41140	PT2	X-6121-90
G1_CONN	GM23792	PT2	346258
G1_CR	X-6137-5	PT2	X-50-8
G1_CR	X-6124-12	U1_CBXB1	ES-41140
G1_CR	X-6124-13	U1_CR	X-6137-5
G1_DCC	GM46869	U1_CR	X-6124-12
G1_DCC	GM47008	U1_CR	X-6124-13
G1_DCC	GM47021	U1_DCC	GM46869
G1_DCC	X-49-43	U1_DCC	GM47008
G1_DCC	X-22-24	U1_DCC	GM47021
G1_ERR	X-6124-4	U1_DCC	X-49-43
G1_ERR	X-6124-5	U1_DCC	X-22-24
G1_ERR	291309	U1_FU1	X-6129-16
G1_ERST	X-6137-5	U1_FU1	X-6135-6
G1_ERST	X-6124-12	U1_FU2	X-6129-16
G1_ERST	X-6124-13	U1_FU2	X-6135-6
G1_ESD	X-6137-5	U1_FU3	X-6129-29
G1_ESD	X-6124-12	U1_FU3	294552
G1_ESD	X-6124-13	U1_FU4	X-6129-20
G1_FU1	X-6129-16	U1_FU4	X-6135-1
G1_FU1	X-6135-6	U1_FU5	X-6129-28
G1_FU2	X-6129-16	U1_FU5	X-6135-41
G1_FU2	X-6135-6	U1_FU6	X-6129-16
G1_FU3	X-6129-16	U1_FU6	X-6129-16
G1_FU3	X-6135-6	U1_PM	X-6170-48
G1_GPR	X-6156-117	U1_PTX	353123
G1_GPR	X-6156-115	U1_PTX	GM22864
G1_LCB	291309	U1_PTX	X-6429-10
G1_LCB	X-6124-4	U1_TR	X-6137-5
G1_LCB	X-6124-5	U1_TR	X-6124-12
G1_PT	X-6429-9	U1_TR	X-6124-13
G1_PT	353123		
G1_PTX	GM22864		
G1_SP	X-6137-5		
G1_SP	X-6124-12		
G1_SP	X-6124-13		
G1_START	X-6137-5		
G1_START	X-6124-12		
G1_START	X-6124-13		
G1_TR	X-6137-5		
G1_TR	X-6124-12		
G1_TR	X-6124-13		
G2_86	X-6155-6		
G2_GPR	X-6156-117		
G2_GPR	X-6156-115		
GFRX	ES-41140		
GNDBAR1	GM12266		
GNDBAR2	GM12266		
PLC_01	GM14124		
PLC_01	GM22866		
PLC_01	GM14130		
PLC_01	X-6429-9		
PLC_01	GM14133		
PLC_09	GM14134		
PLC_09	GM14124		
PLC_09	GM14131		
PLC_09	X-6429-9		
PLC_11	GM45909		
PLC_11	X-6429-9		
PLC_11	GM39245		
PLC_11_02	GM39246		
PLC_11_02	GM39256		
PLC_11_02	GM45910		
PLC_11_03	GM39251		
PLC_11_03	GM45911		
PLC_11_03	GM39257		
PLC_11_04	GM39248		
PLC_11_04	GM39257		
PLC_11_04	GM45911		
PLC_19	GM14124		
PLC_19	GM14131		

Combine PLC\_01 and PLC\_11 into one PLC using Allen-Bradley CompacLogix

Combine PLC\_09 and PLC\_19 into one PLC using Allen-Bradley CompacLogix

Replace existing G1\_PTX with unit that can communicate Modbus RTU Slave.

Replace existing U1\_PTX with unit that can communicate Modbus RTU Slave.

REV	DATE	REVISION	BY
-	1-5-10	NEW DRAWING - FOR APPROVAL [89056]	RTR
A	1-27-10	FOR APPROVAL [89286]	PJL
B	5-14-10	FOR MANUFACTURING [89803]	RTR
C	7-21-10	AS BUILT [90178]	RTR
D	3-28-11	REVISED FOR FIELD MODIFICATIONS [91400]	CLM

PROJECT NO.:	SGP-1350
PROJECT NAME:	PANAMA CITY BEACH AWT EXP.
ES NO.:	ES-90645
ITEM	SWGR
APPROVALS	DATE
DRAWN	RTR
CHECKED	RMB
APPROVED	RMB

**KOHLER CO**  
 POWER SYSTEMS, KOHLER, WI 53044 U.S.A.  
 THIS DRAWING, IN DESIGN AND DETAIL, IS KOHLER CO. PROPERTY AND MUST NOT BE USED EXCEPT IN CONNECTION WITH KOHLER CO. WORK. ALL RIGHTS OF DESIGN OR INVENTION ARE RESERVED.

TITLE: **PANEL LAYOUT SECTION 3 (UTILITY 1 / GEN 1)**

SCALE: \_\_\_\_\_ CAD NO. \_\_\_\_\_ SHEET: **E 77** OF 179

PLOTTED \_\_\_\_\_ DWG. NO. \_\_\_\_\_

SGP-1350 D

BACKPANEL

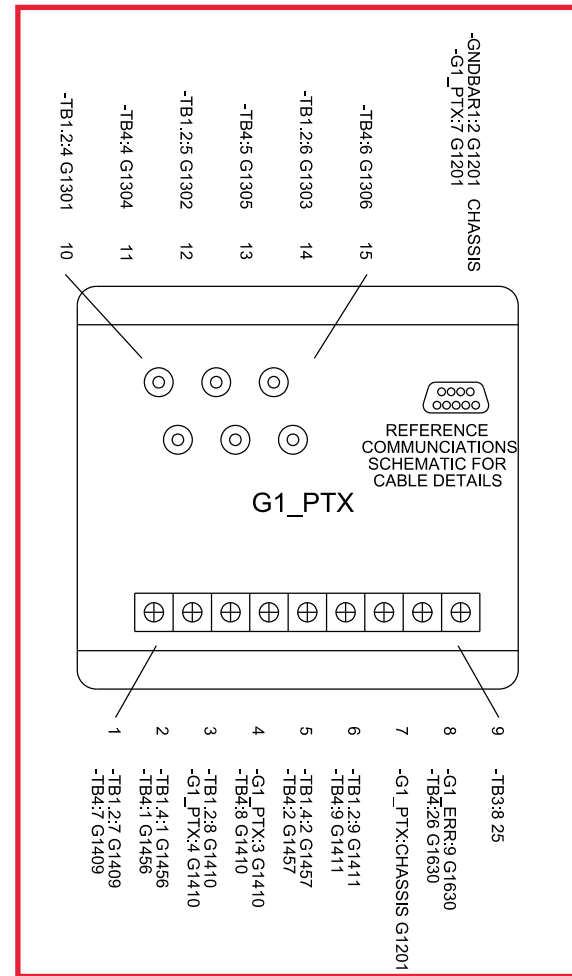

Combine PLC\_01 and PLC\_11 into one PLC using Allen-Bradley CompacLogix

Replace existing G1\_PTX with unit that can communicate Modbus RTU Slave.

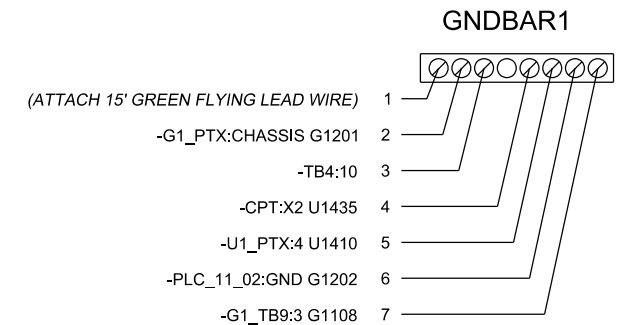
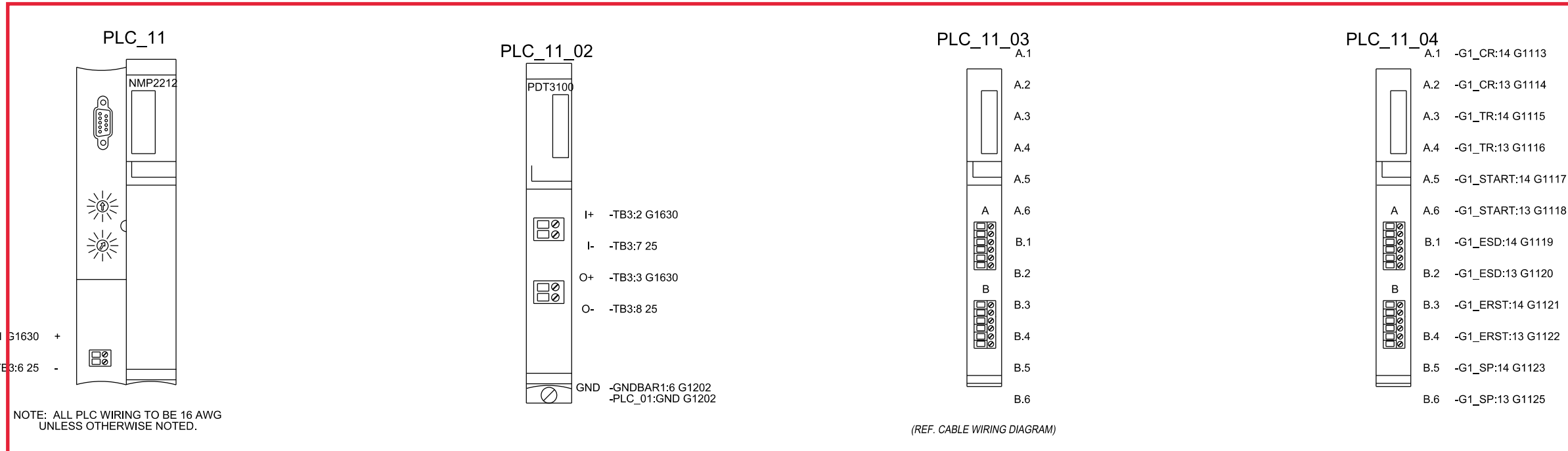
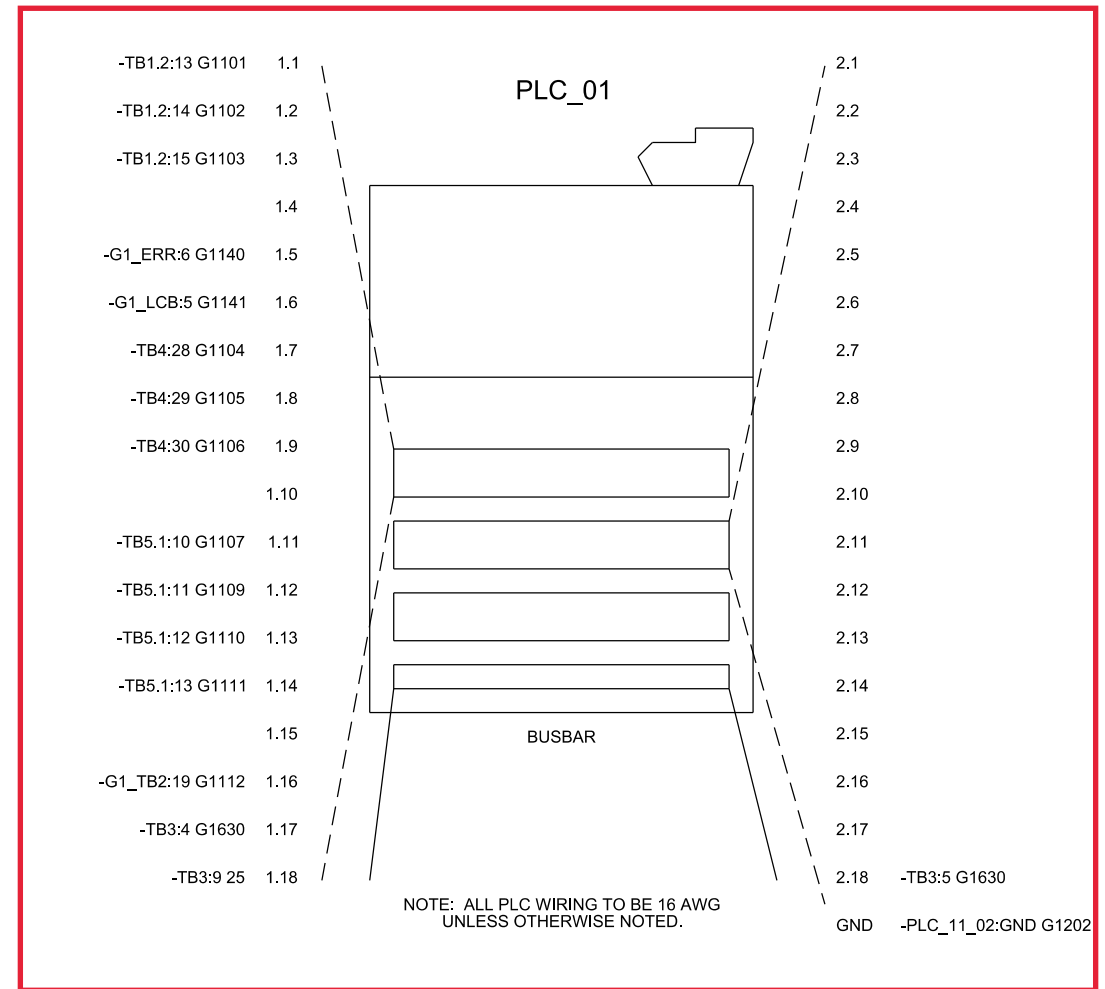

CAE GENERATED DRAWING				PROJECT NO.:	SGP-1350	
REV	DATE	REVISION	BY	PROJECT NAME:		
-	1-5-10	NEW DRAWING - FOR APPROVAL [89056]	RTR	PANAMA CITY BEACH AWT EXP.		
A	1-27-10	FOR APPROVAL [89286]	PJL	ES NO.:	ITEM	SWGR
B	5-14-10	FOR MANUFACTURING [89803]	RTR	APPROVALS	DATE	
C	7-21-10	AS BUILT [90178]	RTR	DRAWN	RTR	1-5-10
D	3-28-11	REVISED FOR FIELD MODIFICATIONS [91400]	CLM	CHECKED	RMB	1-5-10
				APPROVED	RMB	1-5-10

POWER SYSTEMS, KOHLER, WI 53044 U.S.A.		THIS DRAWING, IN DESIGN AND DETAIL, IS KOHLER CO. PROPERTY AND MUST NOT BE USED EXCEPT IN CONNECTION WITH KOHLER CO. WORK. ALL RIGHTS OF DESIGN OR INVENTION ARE RESERVED.	
TITLE: WIRING DIAG. - SECTION 3 (UTILITY 1 / GEN 1)			
SCALE	CAD NO.	DWG. NO.	SHEET E 78 OF 179
		SGP-1350	D

# BACKPANEL

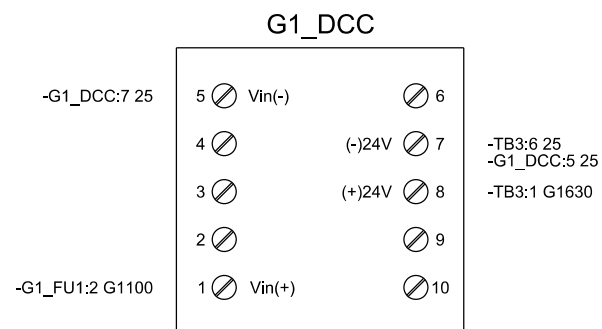
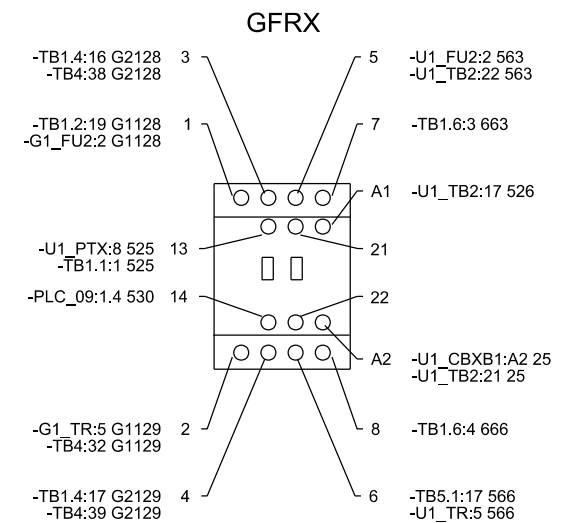
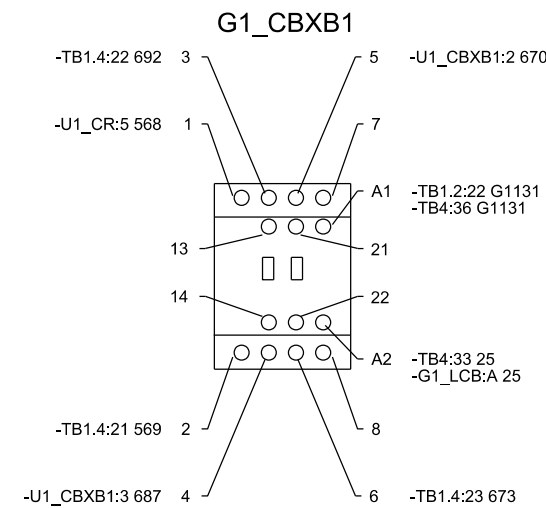
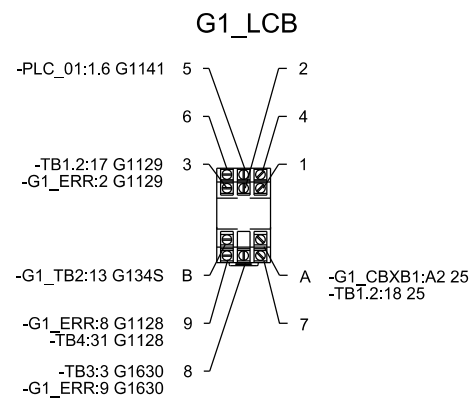
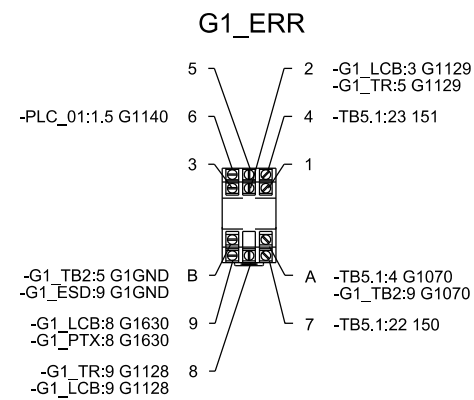
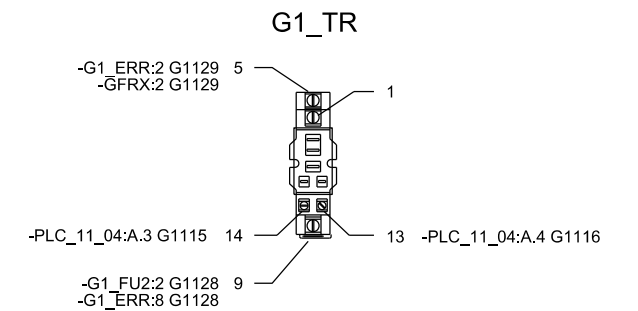
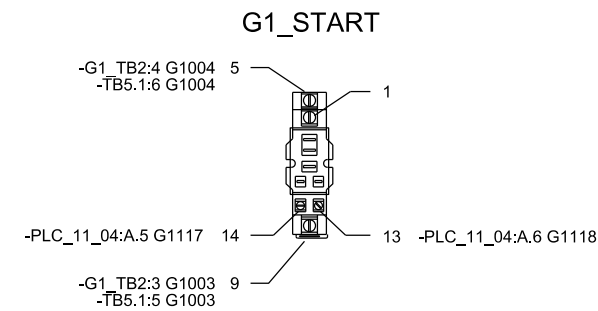
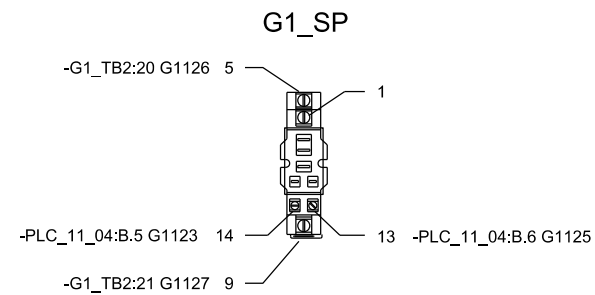
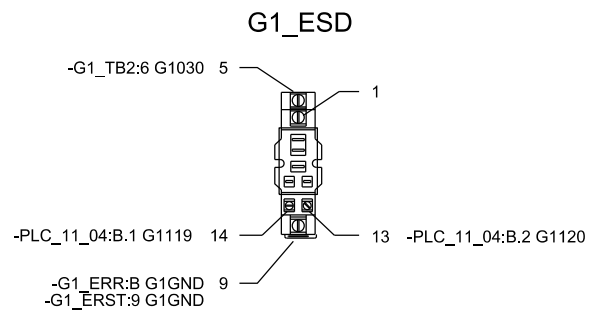
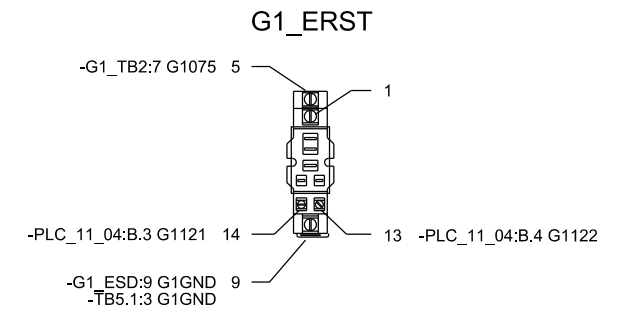
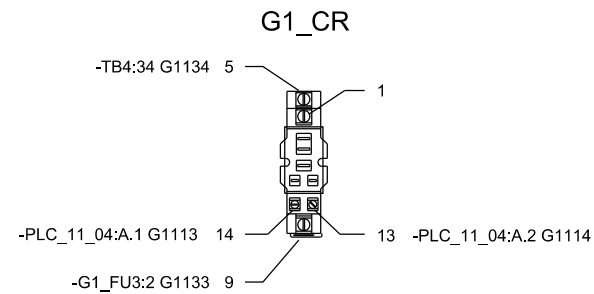
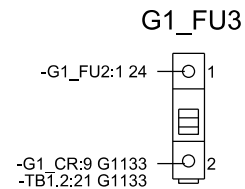
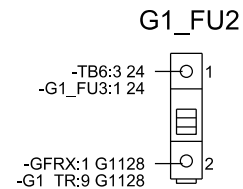
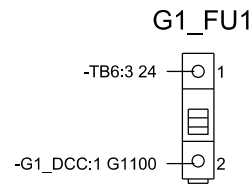

CAE GENERATED DRAWING				PROJECT NO.: SGP-1350		PROJECT NAME: PANAMA CITY BEACH AWT EXP.		<b>KOHLER CO</b> <small>POWER SYSTEMS, KOHLER, WI 53044 U.S.A.          THIS DRAWING, IN DESIGN AND DETAIL, IS KOHLER CO. PROPERTY AND MUST NOT BE USED EXCEPT IN CONNECTION WITH KOHLER CO. WORK. ALL RIGHTS OF DESIGN OR INVENTION ARE RESERVED.</small>	
REV	DATE	REVISION	BY	ES NO.:	ITEM	TITLE: WIRING DIAG. - SECTION 3 (UTILITY 1 / GEN 1)			
-	1-5-10	NEW DRAWING - FOR APPROVAL [89056]	RTR	ES-90645	SWGR	SCALE	CAD NO.	SHEET 79 OF 179	
A	1-27-10	FOR APPROVAL [89286]	PJL	APPROVALS	DATE	DRAWN RTR 1-5-10		PLOTTED	
B	5-14-10	FOR MANUFACTURING [89803]	RTR	APPROVED	DATE	CHECKED RMB 1-5-10		DWG. NO. SGP-1350	
C	7-21-10	AS BUILT [90178]	RTR	APPROVED	DATE	APPROVED RMB 1-5-10		PRINTED	
D	3-28-11	REVISED FOR FIELD MODIFICATIONS [91400]	CLM						

SECTION/FUNCTION 3

PRODUCTION RELEASED - UNCONTROLLED WHEN PRINTED



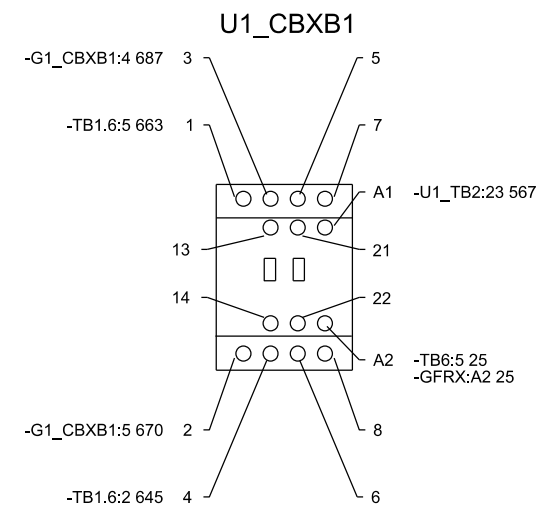
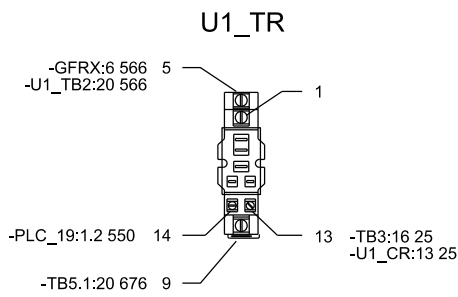
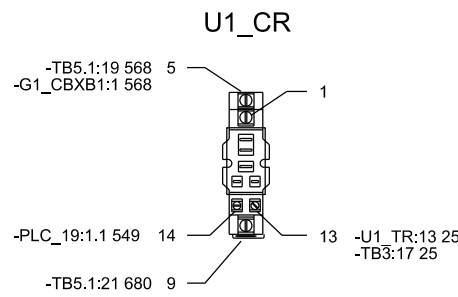
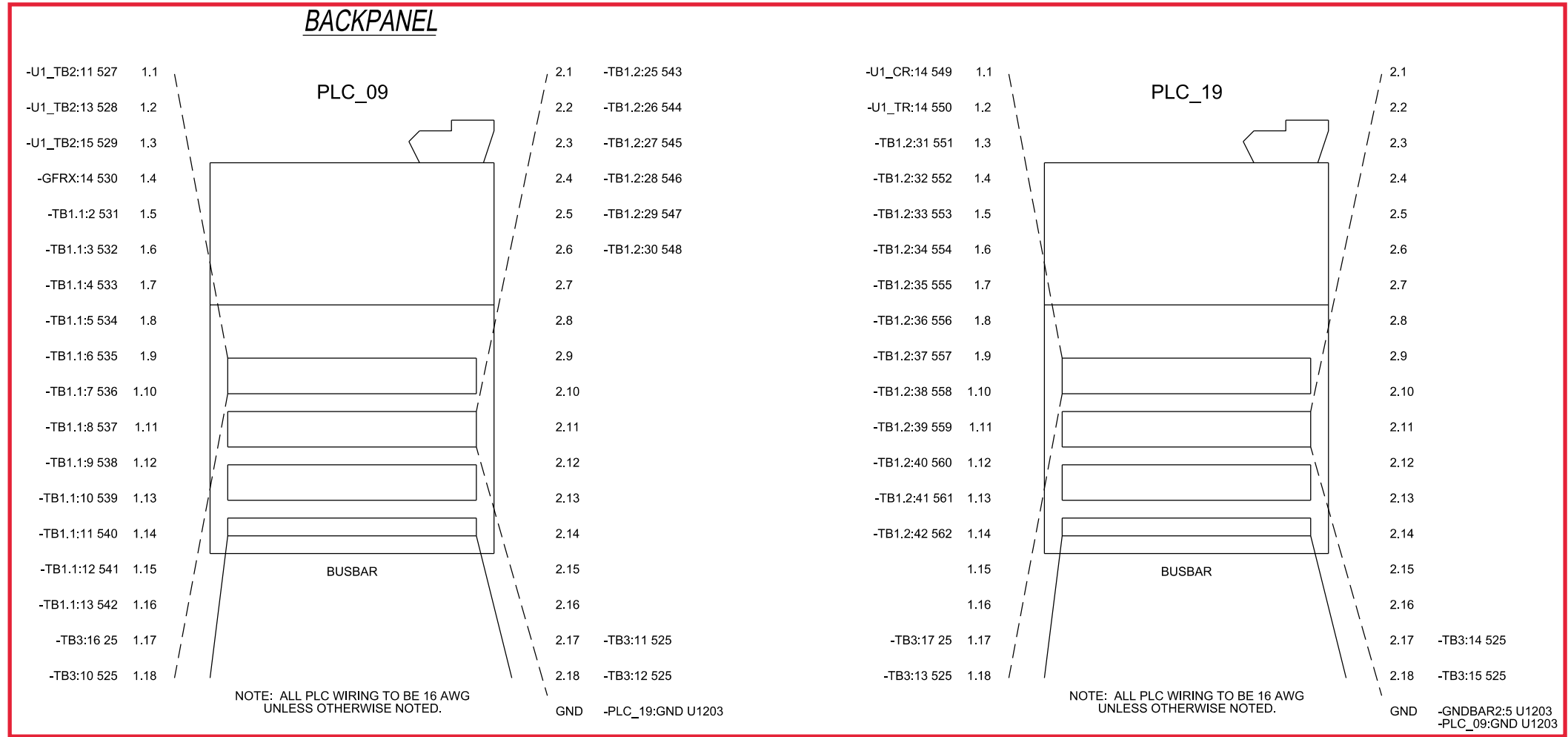
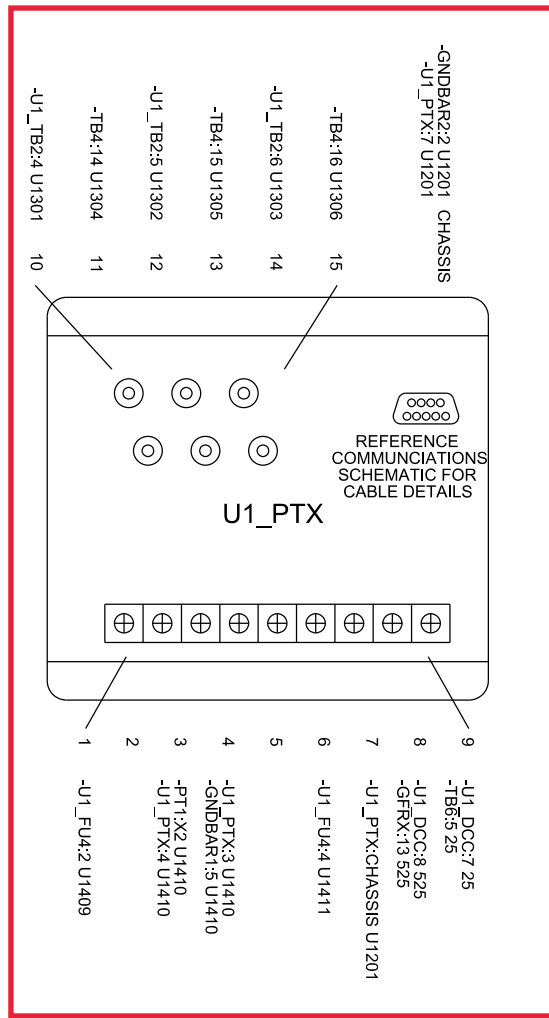

Combine PLC\_09 and PLC\_19 into one PLC using Allen-Bradley CompacLogix

Replace existing U1\_PT X with unit that can communicate Modbus RTU Slave.

CAE GENERATED DRAWING				PROJECT NO.: SGP-1350		<b>KOHLER CO</b>	
REV	DATE	REVISION	BY	PROJECT NAME: PANAMA CITY BEACH AWT EXP.		POWER SYSTEMS, KOHLER, WI 53044 U.S.A. THIS DRAWING, IN DESIGN AND DETAIL, IS KOHLER CO. PROPERTY AND MUST NOT BE USED EXCEPT IN CONNECTION WITH KOHLER CO. WORK. ALL RIGHTS OF DESIGN OR INVENTION ARE RESERVED.	
-	1-5-10	NEW DRAWING - FOR APPROVAL [89056]	RTR	ES NO.: ES-90645	ITEM	SWGR	TITLE: WIRING DIAG. - SECTION 3 (UTILITY 1 / GEN 1)
A	1-27-10	FOR APPROVAL [89286]	PJL	APPROVALS	DATE		SCALE: CAD NO. SHEET E 00 OF 179
B	5-14-10	FOR MANUFACTURING [89803]	RTR	DRAWN	RTR	1-5-10	PLOTTED
C	7-21-10	AS BUILT [90178]	RTR	CHECKED	RMB	1-5-10	DWG. NO. SGP-1350
D	3-28-11	REVISED FOR FIELD MODIFICATIONS [91400]	CLM	APPROVED	RMB	1-5-10	PRINTED

SECTION/FUNCTION  
3

PRODUCTION RELEASED - UNCONTROLLED WHEN PRINTED

# BACK PANEL

## U1\_DCC

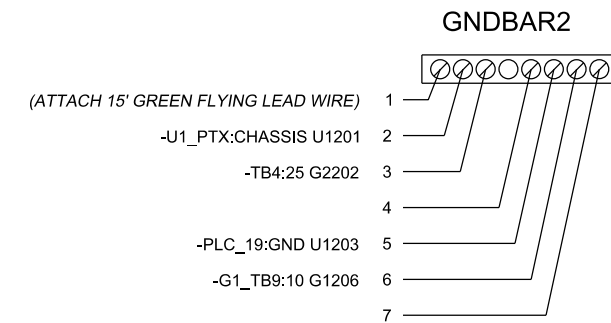
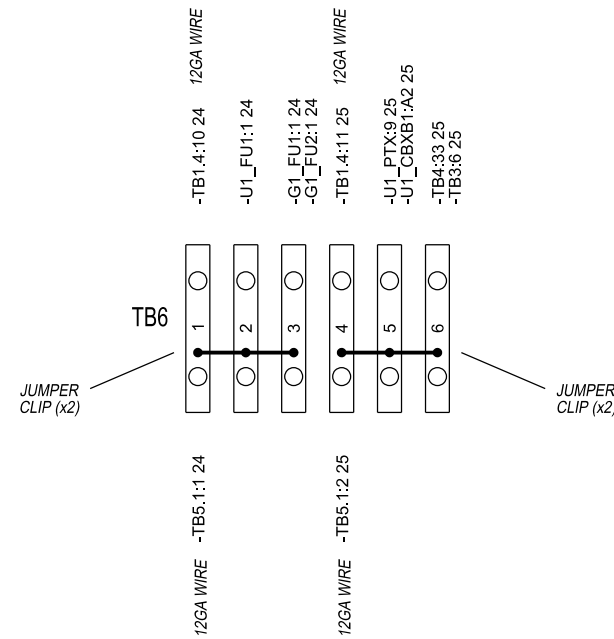
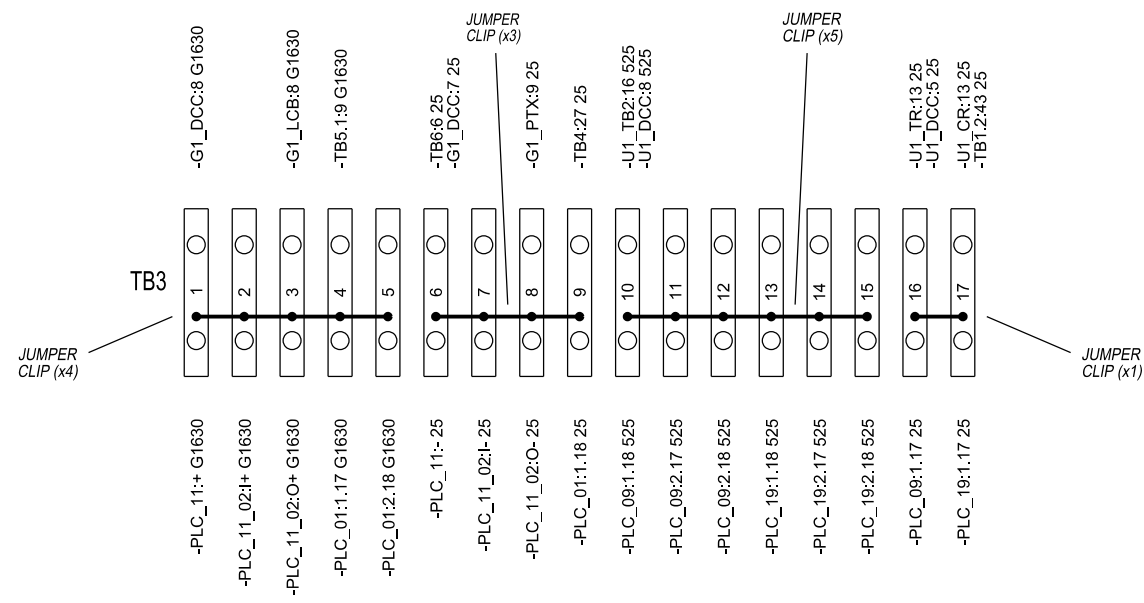
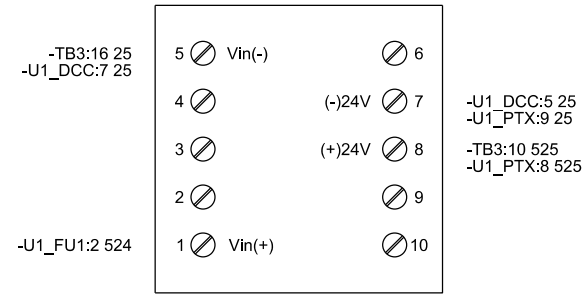

CAE GENERATED DRAWING				PROJECT NO.: SGP-1350		PROJECT NAME: PANAMA CITY BEACH AWT EXP.	
REV	DATE	REVISION	BY	ES NO.:	ITEM	TITLE: WIRING DIAG. - SECTION 3 (UTILITY 1 / GEN 1)	
-	1-5-10	NEW DRAWING - FOR APPROVAL [89056]	RTR	ES-90645	SWGR	SCALE	CAD NO.
A	1-27-10	FOR APPROVAL [89286]	PJL	APPROVALS	DATE	DATE	SHEET E 81 OF 179
B	5-14-10	FOR MANUFACTURING [89803]	RTR	DRAWN	RTR	1-5-10	PLOTTED
C	7-21-10	AS BUILT [90178]	RTR	CHECKED	RMB	1-5-10	DWG. NO.
				APPROVED	RMB	1-5-10	SGP-1350

SECTION/FUNCTION 3

PRODUCTION RELEASED - UNCONTROLLED WHEN PRINTED

SGP-1350 D

# BACK PANEL

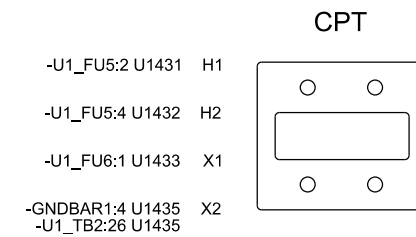
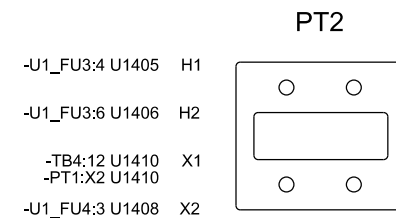
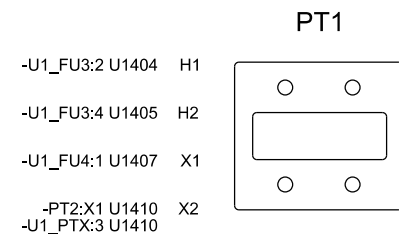
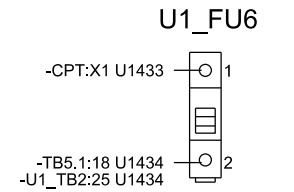
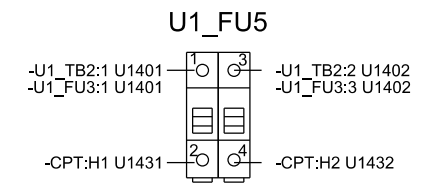
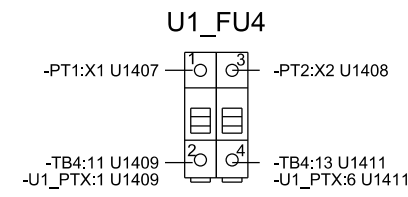
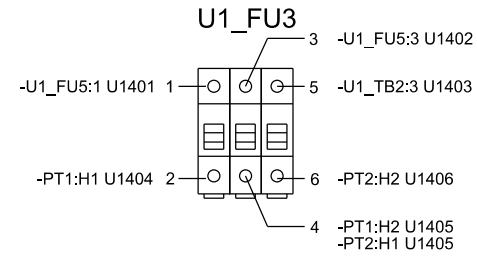
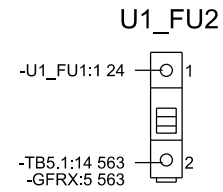
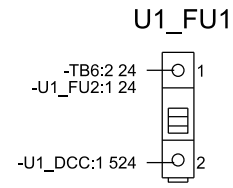

CAE GENERATED DRAWING				PROJECT NO.: SGP-1350		PROJECT NAME: PANAMA CITY BEACH AWT EXP.	
REV	DATE	REVISION	BY	ES NO.:	ITEM	TITLE: WIRING DIAG. - SECTION 3 (UTILITY 1 / GEN 1)	
-	1-5-10	NEW DRAWING - FOR APPROVAL [89286]	RTR	ES-90645	SWGR	SCALE	CAD NO.
A	1-27-10	FOR APPROVAL [89286]	PJL			DATE	SHEET E 82 OF 179
B	5-14-10	FOR MANUFACTURING [89803]	RTR			SCALE	CAD NO.
C	7-21-10	AS BUILT [90178]	RTR			DATE	SHEET
				CHECKED	RMB	1-5-10	DWG. NO.
				APPROVED	RMB	1-5-10	SGP-1350

SECTION/FUNCTION  
3

PRODUCTION RELEASED - UNCONTROLLED WHEN PRINTED

# UPPER LEFTPAN

## TB1.1

○ 1 ○	-GFRX:13 525
○ 2 ○	-PLC_09:1.5 531
○ 3 ○	-PLC_09:1.6 532
○ 4 ○	-PLC_09:1.7 533
○ 5 ○	-PLC_09:1.8 534
○ 6 ○	-PLC_09:1.9 535
○ 7 ○	-PLC_09:1.10 536
○ 8 ○	-PLC_09:1.11 537
○ 9 ○	-PLC_09:1.12 538
○ 10 ○	-PLC_09:1.13 539
○ 11 ○	-PLC_09:1.14 540
○ 12 ○	-PLC_09:1.15 541
○ 13 ○	-PLC_09:1.16 542
○ 14 ○	
○ 15 ○	

## TB1.2

○ 1 ○	-TB1.4:1 G1456
○ 2 ○	-TB1.4:2 G1457
○ 3 ○	-TB4:3 G1300
○ 4 ○	-G1_PTX:10 G1301
○ 5 ○	-G1_PTX:12 G1302
○ 6 ○	-G1_PTX:14 G1303
○ 7 ○	-G1_PTX:1 G1409
○ 8 ○	-G1_PTX:3 G1410
○ 9 ○	-G1_PTX:6 G1411
○ 10 ○	-TB5.1:3 G1GND
○ 11 ○	-G1_TB2:8 G1124
○ 12 ○	-TB5.1:9 G1630
○ 13 ○	-PLC_01:1.1 G1101
○ 14 ○	-PLC_01:1.2 G1102
○ 15 ○	-PLC_01:1.3 G1103
○ 16 ○	-TB1.2:19 G1128
○ 17 ○	-G1_LCB:3 G1129
○ 18 ○	-G1_LCB:A 25
○ 19 ○	-TB1.2:16 G1128 -GFRX:1 G1128
○ 20 ○	-TB4:35 G1138
○ 21 ○	-G1_FU3:2 G1133
○ 22 ○	-G1_CBXB1:A1 G1131
○ 23 ○	-U1_TB2:9 G1350
○ 24 ○	-U1_TB2:8 G1351
○ 25 ○	-PLC_09:2.1 543
○ 26 ○	-PLC_09:2.2 544
○ 27 ○	-PLC_09:2.3 545
○ 28 ○	-PLC_09:2.4 546
○ 29 ○	-PLC_09:2.5 547
○ 30 ○	-PLC_09:2.6 548
○ 31 ○	-PLC_19:1.3 551
○ 32 ○	-PLC_19:1.4 552
○ 33 ○	-PLC_19:1.5 553
○ 34 ○	-PLC_19:1.6 554
○ 35 ○	-PLC_19:1.7 555

## TB1.2 (CONTINUED)

○ 36 ○	-PLC_19:1.8 556
○ 37 ○	-PLC_19:1.9 557
○ 38 ○	-PLC_19:1.10 558
○ 39 ○	-PLC_19:1.11 559
○ 40 ○	-PLC_19:1.12 560
○ 41 ○	-PLC_19:1.13 561
○ 42 ○	-PLC_19:1.14 562
○ 43 ○	-TB3:17 25
○ 44 ○	
○ 45 ○	

CAE GENERATED DRAWING				PROJECT NO.:	SGP-1350	
REV	DATE	REVISION	BY	PROJECT NAME:		
-	1-5-10	NEW DRAWING - FOR APPROVAL [89056]	RTR	PANAMA CITY BEACH AWT EXP.		
A	1-27-10	FOR APPROVAL [89286]	PJL	ES NO.:	ES-90645	ITEM SWGR
B	5-14-10	FOR MANUFACTURING [89803]	RTR	APPROVALS	DATE	
C	7-21-10	AS BUILT [90178]	RTR	DRAWN	RTR	1-5-10
				CHECKED	RMB	1-5-10
				APPROVED	RMB	1-5-10

<b>KOHLER CO.</b>		
POWER SYSTEMS, KOHLER, WI 53044 U.S.A. THIS DRAWING, IN DESIGN AND DETAIL, IS KOHLER CO. PROPERTY AND MUST NOT BE USED EXCEPT IN CONNECTION WITH KOHLER CO. WORK. ALL RIGHTS OF DESIGN OR INVENTION ARE RESERVED.		
TITLE <b>WIRING DIAG. - SECTION 3 (UTILITY 1 / GEN 1)</b>		
SCALE	CAD NO.	SHEET E 83 OF 179
DWC NO.		SGP-1350

SECTION/FUNCTION  
3

PRODUCTION RELEASED - UNCONTROLLED WHEN PRINTED

D

# UPPER LEFTPAN

## TB1.4

○ 1 ○	-TB1.2:1 G1456 -G1_PT_X:2 G1456
○ 2 ○	-TB1.2:2 G1457 -G1_PT_X:5 G1457
○ 3 ○	-TB4:18 G2300
○ 4 ○	-TB4:19 G2304
○ 5 ○	-TB4:20 G2305
○ 6 ○	-TB4:21 G2306
○ 7 ○	-TB4:22 G2409
○ 8 ○	-TB4:23 G2410
○ 9 ○	-TB4:24 G2411
○ 10 ○	-TB6:1 24 12GA WIRE
○ 11 ○	-TB6:4 25 12GA WIRE
○ 12 ○	-TB4:37 G2630
○ 13 ○	-TB4:44 G2104
○ 14 ○	-TB4:45 G2105
○ 15 ○	-TB4:46 G2106
○ 16 ○	-GFRX:3 G2128
○ 17 ○	-GFRX:4 G2129
○ 18 ○	-TB4:40 G2131
○ 19 ○	-TB4:41 25
○ 20 ○	-TB4:43 G2138
○ 21 ○	-G1_CBXB1:2 569
○ 22 ○	-G1_CBXB1:3 692
○ 23 ○	-G1_CBXB1:6 673
○ 24 ○	-TB4:42 G2134

## TB1.6

○ 1 ○	-U1_TB2:24 640
○ 2 ○	-U1_CBXB1:4 645
○ 3 ○	-GFRX:7 663
○ 4 ○	-GFRX:8 666
○ 5 ○	-U1_CBXB1:1 663

## TB5.1

○ 1 ○	-TB6:1 24 12GA WIRE
○ 2 ○	-TB6:4 25 12GA WIRE
○ 3 ○	-G1_ERST:9 G1GND -TB1.2:10 G1GND
○ 4 ○	-G1_ERR:A G1070
○ 5 ○	-G1_START:9 G1003
○ 6 ○	-G1_START:5 G1004
○ 7 ○	-G1_TB2:16 G1080
○ 8 ○	-G1_TB2:10 G1078
○ 9 ○	-TB1.2:12 G1630 -TB3:4 G1630
○ 10 ○	-PLC_01:1.11 G1107
○ 11 ○	-PLC_01:1.12 G1109
○ 12 ○	-PLC_01:1.13 G1110
○ 13 ○	-PLC_01:1.14 G1111
○ 14 ○	-U1_FU2:2 563
○ 15 ○	-U1_TB2:18 564
○ 16 ○	-U1_TB2:19 565
○ 17 ○	-GFRX:6 566
○ 18 ○	-U1_FU6:2 U1434
○ 19 ○	-U1_CR:5 568
○ 20 ○	-U1_TR:9 676
○ 21 ○	-U1_CR:9 680
○ 22 ○	-G1_ERR:7 150
○ 23 ○	-G1_ERR:4 151

CAE GENERATED DRAWING				PROJECT NO.: SGP-1350		<b>KOHLER CO.</b> <small>POWER SYSTEMS, KOHLER, WI 53044 U.S.A.          THIS DRAWING, IN DESIGN AND DETAIL, IS KOHLER CO. PROPERTY AND          MUST NOT BE USED EXCEPT IN CONNECTION WITH KOHLER CO. WORK.          ALL RIGHTS OF DESIGN OR INVENTION ARE RESERVED.</small>
REV	DATE	REVISION	BY	PROJECT NAME: PANAMA CITY BEACH AWT EXP.		
-	1-5-10	NEW DRAWING - FOR APPROVAL [89056]	RTR	ES NO.: ES-90645	ITEM SWGR	
A	1-27-10	FOR APPROVAL [89286]	PJL	APPROVALS	DATE	
B	5-14-10	FOR MANUFACTURING [89803]	RTR	DRAWN	1-5-10	
C	7-21-10	AS BUILT [90178]	RTR	CHECKED	RMB 1-5-10	
				APPROVED	RMB 1-5-10	SCALE
SECTION/FUNCTION 3			PRODUCTION RELEASED - UNCONTROLLED WHEN PRINTED			DWC NO. SGP-1350
						SHEET 84 OF 179

# UPPER RIGHTPAN

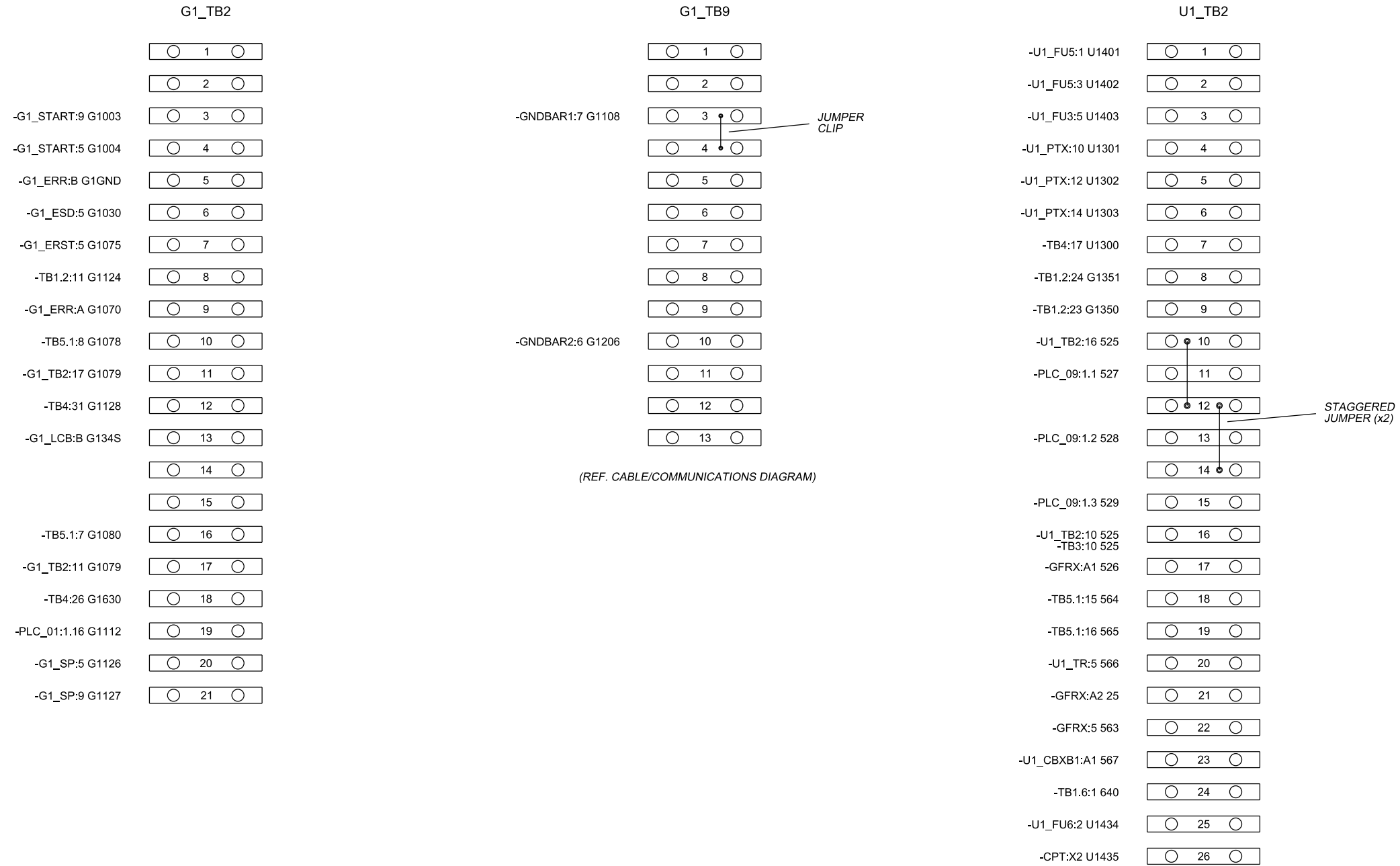

CAE GENERATED DRAWING				PROJECT NO.: SGP-1350		<b>KOHLER CO</b> <small>POWER SYSTEMS, KOHLER, WI 53044 U.S.A.          THIS DRAWING, IN DESIGN AND DETAIL, IS KOHLER CO. PROPERTY AND          MUST NOT BE USED EXCEPT IN CONNECTION WITH KOHLER CO. WORK.          ALL RIGHTS OF DESIGN OR INVENTION ARE RESERVED.</small>	
REV	DATE	REVISION	BY	PROJECT NAME: PANAMA CITY BEACH AWT EXP.			
-	1-5-10	NEW DRAWING - FOR APPROVAL [89056]	RTR	ES NO.: ES-90645	ITEM	SWGR	TITLE: WIRING DIAG. - SECTION 3 (UTILITY 1 / GEN 1) SCALE: _____ CAD NO.: _____ SHEET: E 85 OF 179 PLOTTED: _____ DWG. NO.: SGP-1350
A	1-27-10	FOR APPROVAL [89286]	PJL	APPROVALS		DATE	
B	5-14-10	FOR MANUFACTURING [89803]	RTR	DRAWN		1-5-10	
C	7-21-10	AS BUILT [90178]	RTR	CHECKED		1-5-10	
				APPROVED		1-5-10	

SECTION/FUNCTION  
3

PRODUCTION RELEASED - UNCONTROLLED WHEN PRINTED

# UPPER RIGHTPAN

TB4		
-G1_PTX:2 G1456	○ 1 ○	-G2_GPR:C17 G1456
-G1_PTX:5 G1457	○ 2 ○	-G2_GPR:C18 G1457
-TB1.2:3 G1300	○ 3 ○	-G1_GPR:D2 G1300
-G1_PTX:11 G1304	○ 4 ○	-G1_GPR:D1 G1304
-G1_PTX:13 G1305	○ 5 ○	-G1_GPR:D3 G1305
-G1_PTX:15 G1306	○ 6 ○	-G1_GPR:D5 G1306
-G1_PTX:1 G1409	○ 7 ○	-G1_GPR:C13 G1409
-G1_PTX:4 G1410	○ 8 ○	-G1_GPR:C14 G1410
-G1_PTX:6 G1411	○ 9 ○	-G1_GPR:C15 G1411
-GNDBAR1:3	○ 10 ○	-G1_GPR:A8
-U1_FU4:2 U1409	○ 11 ○	-U1_PM:V1 U1409
-PT2:X1 U1410	○ 12 ○	-U1_PM:V2 U1410
-U1_FU4:4 U1411	○ 13 ○	-U1_PM:V3 U1411
-U1_PTX:11 U1304	○ 14 ○	-U1_PM:I1+ U1304
-U1_PTX:13 U1305	○ 15 ○	-U1_PM:I2+ U1305
-U1_PTX:15 U1306	○ 16 ○	-U1_PM:I3+ U1306
-U1_TB2:7 U1300	○ 17 ○	-U1_PM:I1- U1300
-TB1.4:3 G2300	○ 18 ○	-G2_GPR:D2 G2300
-TB1.4:4 G2304	○ 19 ○	-G2_GPR:D1 G2304
-TB1.4:5 G2305	○ 20 ○	-G2_GPR:D3 G2305
-TB1.4:6 G2306	○ 21 ○	-G2_GPR:D5 G2306
-TB1.4:7 G2409	○ 22 ○	-G2_GPR:C13 G2409
-TB1.4:8 G2410	○ 23 ○	-G2_GPR:C14 G2410
-TB1.4:9 G2411	○ 24 ○	-G2_GPR:C15 G2411
-GNDBAR2:3 G2202	○ 25 ○	-G2_GPR:A8 G2202
-G1_PTX:8 G1630	○ 26 ○	-G1_86:12 G1630
-G1_TB2:18 G1630	○ 27 ○	-G2_GPR:A7 25
-TB3:9 25	○ 27 ○	-G2_GPR:A7 25
-PLC_01:1.7 G1104	○ 28 ○	-G1_86:18 G1104
-PLC_01:1.8 G1105	○ 29 ○	-G1_GPR:C4 G1105
-PLC_01:1.9 G1106	○ 30 ○	-G1_GPR:C12 G1106
-G1_LCB:9 G1128	○ 31 ○	-G1_GPR:C1 G1128
-G1_TB2:12 G1128	○ 32 ○	-G1_86:14 G1129
-GFRX:2 G1129	○ 32 ○	-G1_86:14 G1129
-TB6:6 25	○ 33 ○	-G1_GPR:B2 25
-G1_CBXB1:A2 25	○ 33 ○	-G1_GPR:B2 25
-G1_CR:5 G1134	○ 34 ○	-G1_GPR:C5 G1134
-TB1.2:20 G1138	○ 35 ○	-G1_86:13 G1138

TB4 (CONTINUED)		
-G1_CBXB1:A1 G1131	○ 36 ○	-G1_GPR:B1 G1131
-TB1.4:12 G2630	○ 37 ○	-G2_86:12 G2630
-GFRX:3 G2128	○ 38 ○	-G2_GPR:C1 G2128
-GFRX:4 G2129	○ 39 ○	-G2_86:14 G2129
-TB1.4:18 G2131	○ 40 ○	-G2_GPR:B1 G2131
-TB1.4:19 25	○ 41 ○	-G2_GPR:B2 25
-TB1.4:24 G2134	○ 42 ○	-G2_GPR:C5 G2134
-TB1.4:20 G2138	○ 43 ○	-G2_86:13 G2138
-TB1.4:13 G2104	○ 44 ○	-G2_86:18 G2104
-TB1.4:14 G2105	○ 45 ○	-G2_GPR:C4 G2105
-TB1.4:15 G2106	○ 46 ○	-G2_GPR:C12 G2106

CAE GENERATED DRAWING				PROJECT NO.: SGP-1350		<b>KOHLER CO.</b>	
REV	DATE	REVISION	BY	PROJECT NAME: PANAMA CITY BEACH AWT EXP.		POWER SYSTEMS, KOHLER, WI 53044 U.S.A. THIS DRAWING, IN DESIGN AND DETAIL, IS KOHLER CO. PROPERTY AND MUST NOT BE USED EXCEPT IN CONNECTION WITH KOHLER CO. WORK. ALL RIGHTS OF DESIGN OR INVENTION ARE RESERVED.	
-	1-5-10	NEW DRAWING - FOR APPROVAL [89056]	RTR	ES NO.:	ES-90645	ITEM	SWGR
A	1-27-10	FOR APPROVAL [89286]	PJL	APPROVALS		DATE	
B	5-14-10	FOR MANUFACTURING [89803]	RTR	DRAWN	RTR	DATE	1-5-10
C	7-21-10	AS BUILT [90178]	RTR	CHECKED	RMB	DATE	1-5-10
				APPROVED	RMB	DATE	1-5-10
SECTION/FUNCTION 3				SCALE		CAD NO.	
PRODUCTION RELEASED - UNCONTROLLED WHEN PRINTED				SHEET		E 86 OF 179	
				DWG. NO.		SGP-1350	

**DOOR**  
(REAR VIEW)

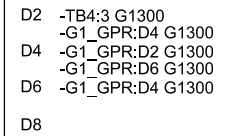
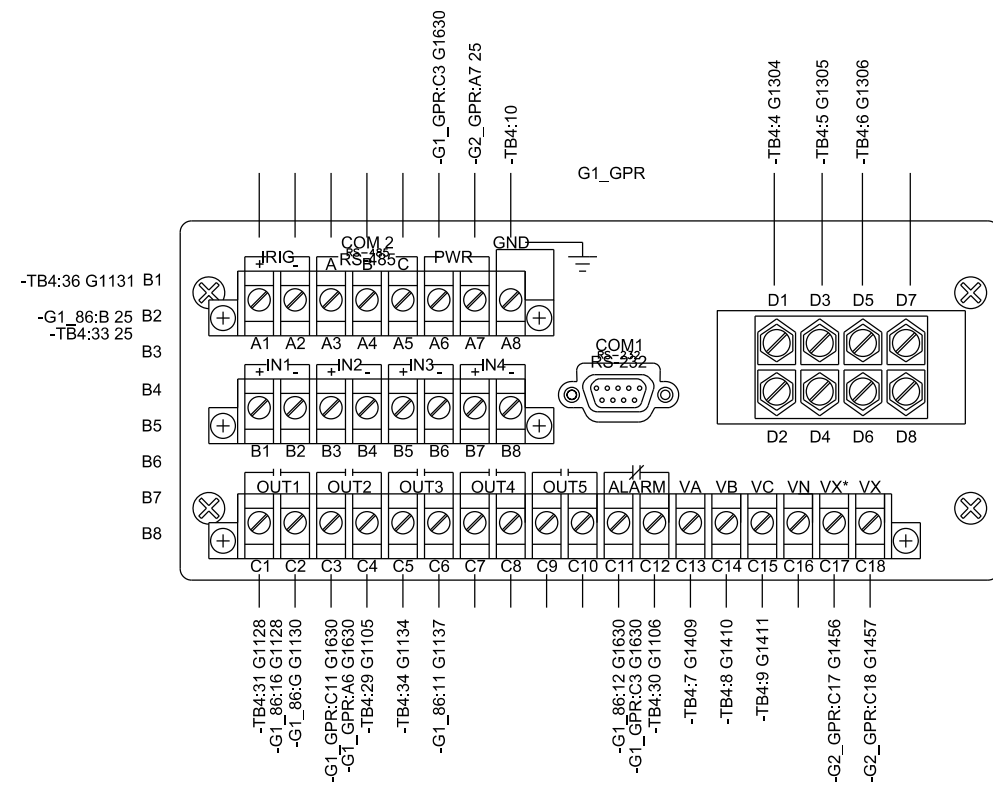
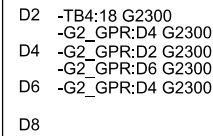
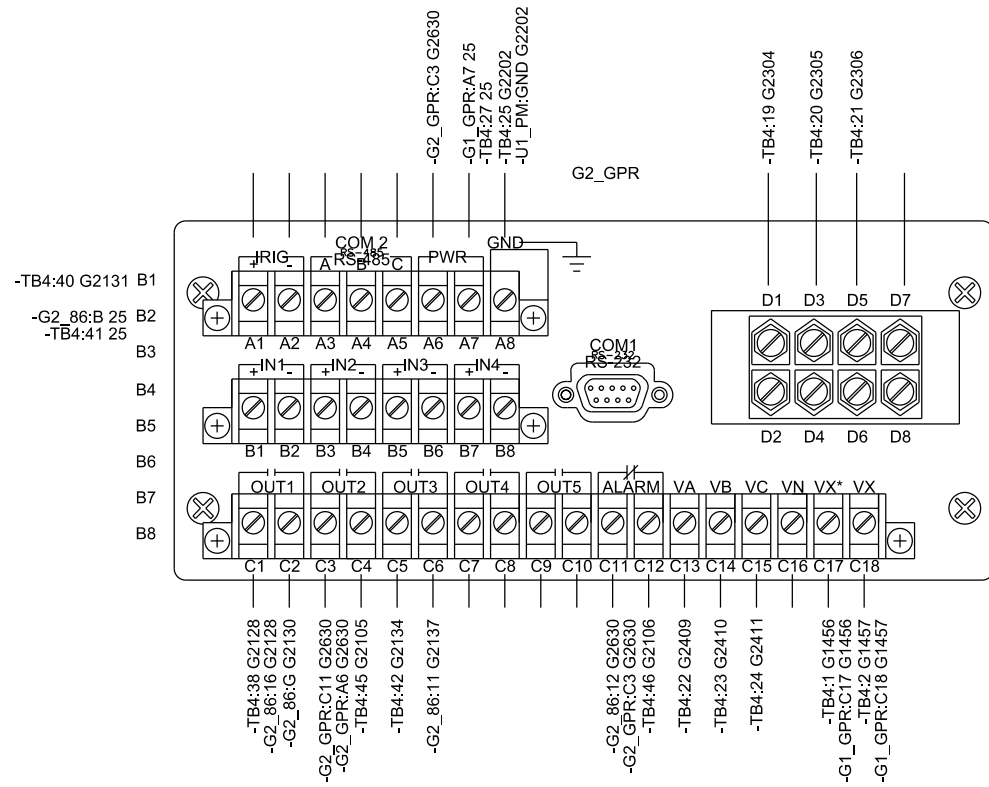
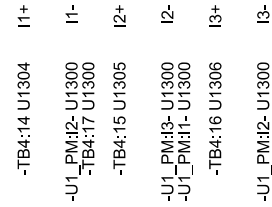
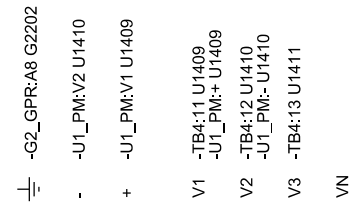

SECTION/FUNCTION  
3

CAE GENERATED DRAWING				PROJECT NO.: SGP-1350		PROJECT NAME: PANAMA CITY BEACH AWT EXP.	
REV	DATE	REVISION	BY	ES NO.:	ITEM	TITLE	
-	1-5-10	NEW DRAWING - FOR APPROVAL [89056]	RTR	ES-90645	SWGR	WIRING DIAG. - SECTION 3 (UTILITY 1 / GEN 1)	
A	1-27-10	FOR APPROVAL [89286]	PJL	APPROVALS	DATE	SCALE	CAD NO.
B	5-14-10	FOR MANUFACTURING [89803]	RTR	DATE	1-5-10	SHEET	E 87 OF 179
C	7-21-10	AS BUILT [90178]	RTR	CHECKED	RMB	1-5-10	FLOTTED
D	3-28-11	REVISED FOR FIELD MODIFICATIONS [91400]	CLM	APPROVED	RMB	1-5-10	DWG. NO.
PRODUCTION RELEASED - UNCONTROLLED WHEN PRINTED				SGP-1350		D	

**KOHLER CO**  
POWER SYSTEMS, KOHLER, WI 53044 U.S.A.  
THIS DRAWING IN DESIGN AND DETAIL IS KOHLER CO. PROPERTY AND MUST NOT BE USED EXCEPT IN CONNECTION WITH KOHLER CO. WORK. ALL RIGHTS OF DESIGN OR INVENTION ARE RESERVED.



**DOOR**  
(REAR VIEW)

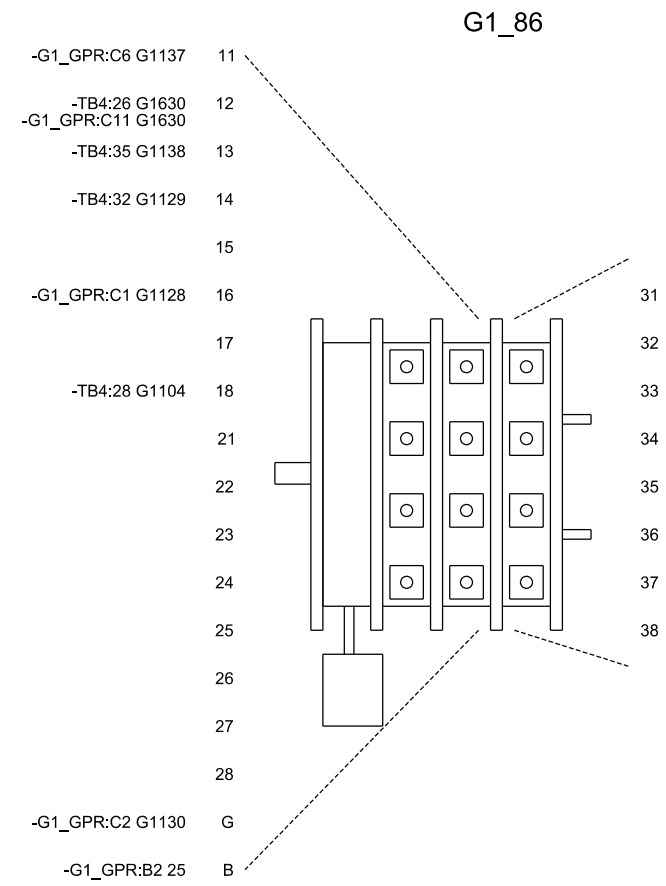
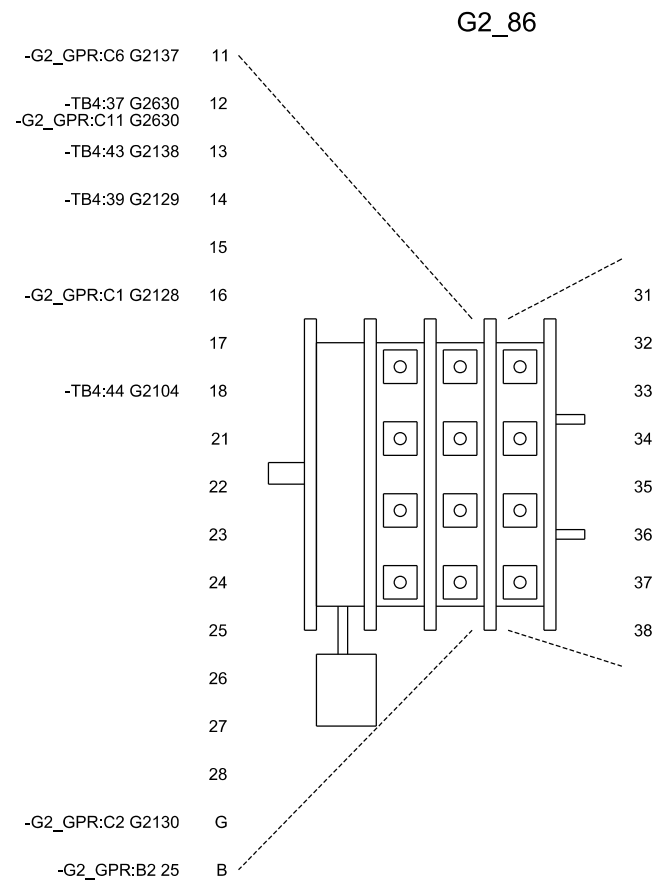

CAE GENERATED DRAWING				PROJECT NO.: SGP-1350		PROJECT NAME: PANAMA CITY BEACH AWT EXP.		
REV	DATE	REVISION	BY	ES NO.:	ITEM	TITLE: WIRING DIAG. - SECTION 3 (UTILITY 1 / GEN 1)		
-	1-5-10	NEW DRAWING - FOR APPROVAL [89056]	RTR	ES-90645	SWGR	SCALE	CAD NO.	
A	1-27-10	FOR APPROVAL [89286]	PJL	APPROVALS	DATE	SHEET	E 88 OF 179	
B	5-14-10	FOR MANUFACTURING [89803]	RTR	DRAWN	1-5-10	DWC NO.		
C	7-21-10	AS BUILT [90178]	RTR	CHECKED	RMB	1-5-10	APPROVED	
				APPROVED	RMB	1-5-10	PRINTED	
SECTION/FUNCTION 3				PRODUCTION RELEASED - UNCONTROLLED WHEN PRINTED				SGP-1350   D

**KOHLER CO.**  
POWER SYSTEMS, KOHLER, WI 53044 U.S.A.  
THIS DRAWING, IN DESIGN AND DETAIL, IS KOHLER CO. PROPERTY AND MUST NOT BE USED EXCEPT IN CONNECTION WITH KOHLER CO. WORK. ALL RIGHTS OF DESIGN OR INVENTION ARE RESERVED.

# CABLES

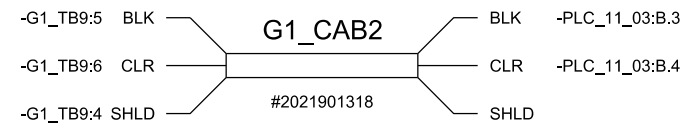
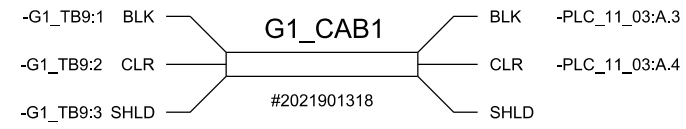

CAE GENERATED DRAWING				PROJECT NO.: SGP-1350		<b>KOHLER CO</b> <small>POWER SYSTEMS, KOHLER, WI 53044 U.S.A.            THIS DRAWING, IN DESIGN AND DETAIL, IS KOHLER CO. PROPERTY AND            MUST NOT BE USED EXCEPT IN CONNECTION WITH KOHLER CO. WORK.            ALL RIGHTS OF DESIGN OR INVENTION ARE RESERVED.</small>		
REV	DATE	REVISION	BY	PROJECT NAME: PANAMA CITY BEACH AWT EXP.				
-	1-5-10	NEW DRAWING - FOR APPROVAL [89056]	RTR	ES NO.:	ES-90645	ITEM	SWGR	
A	1-27-10	FOR APPROVAL [89286]	PJL	APPROVALS		DATE		
B	5-14-10	FOR MANUFACTURING [89803]	RTR	DRAWN	RTR	1-5-10		
C	7-21-10	AS BUILT [90178]	RTR	CHECKED	RMB	1-5-10		
				APPROVED	RMB	1-5-10		
SECTION/FUNCTION 3				PRODUCTION RELEASED - UNCONTROLLED WHEN PRINTED				TITLE <b>WIRING DIAG. - SECTION 3            (UTILITY 1 / GEN 1)</b>
				SCALE		CAD NO.	SHEET E 89 OF 179	
				DWC NO.		SGP-1350   D		

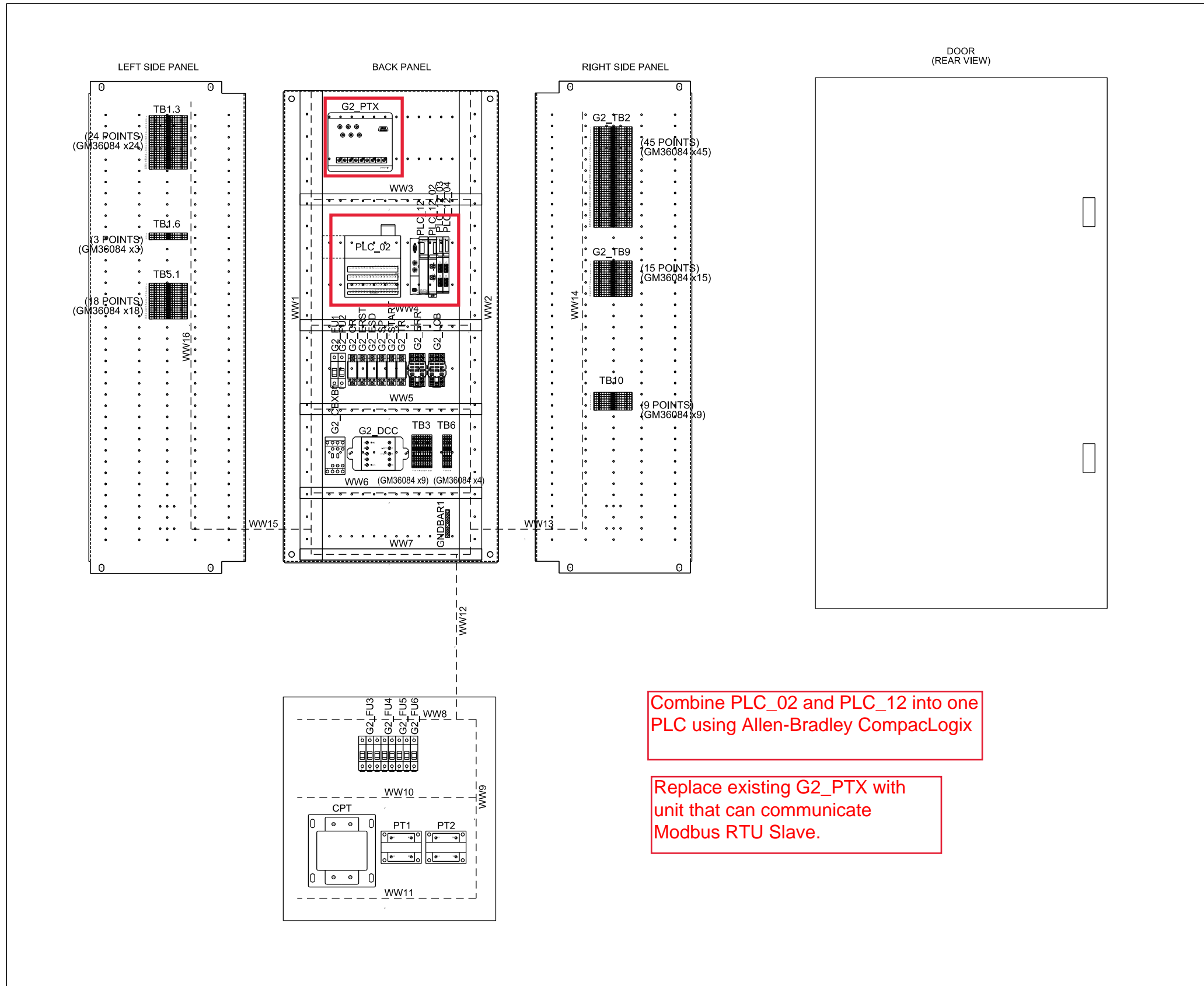

Combine PLC\_02 and PLC\_12 into one PLC using Allen-Bradley CompacLogix

Replace existing G2\_PTX with unit that can communicate Modbus RTU Slave.

Device ID	Part Number
CPT	320828
CPT	X-6121-118
G2_CAB1	2021901318
G2_CAB2	2021901318
G2_CBXB1	ES-41140
G2_CONN	GM23792
G2_CR	X-6124-13
G2_CR	X-6124-12
G2_CR	X-6137-5
G2_DCC	X-49-43
G2_DCC	X-22-24
G2_DCC	GM46869
G2_DCC	GM47008
G2_DCC	GM47021
G2_ERR	291309
G2_ERR	X-6124-4
G2_ERR	X-6124-5
G2_ERST	X-6124-12
G2_ERST	X-6124-13
G2_ERST	X-6137-5
G2_ESD	X-6137-5
G2_ESD	X-6124-13
G2_ESD	X-6124-12
G2_FU1	X-6135-6
G2_FU1	X-6129-16
G2_FU2	X-6129-16
G2_FU2	X-6135-6
G2_FU3	294552
G2_FU3	X-6129-29
G2_FU4	X-6129-20
G2_FU4	X-6135-1
G2_FU5	X-6135-41
G2_FU5	X-6129-28
G2_FU6	X-6129-16
G2_FU6	X-6135-6
G2_LCB	291309
G2_LCB	X-6124-4
G2_LCB	X-6124-5
G2_PTX	353123
G2_PTX	GM22864
G2_PTX	X-6429-9
G2_SP	X-6124-13
G2_SP	X-6124-12
G2_SP	X-6137-5
G2_START	X-6124-12
G2_START	X-6124-13
G2_START	X-6137-5
G2_TR	X-6137-5
G2_TR	X-6124-12
G2_TR	X-6124-13
G2PTX	GM12266
PLC_02	GM14133
PLC_02	GM14130
PLC_02	GM14124
PLC_02	GM22866
PLC_02	X-6429-9
PLC_12	GM45909
PLC_12	GM39245
PLC_12	X-6429-9
PLC_12_02	GM39246
PLC_12_02	GM39256
PLC_12_02	GM45910
PLC_12_03	GM45911
PLC_12_03	GM39251
PLC_12_03	GM39257
PLC_12_04	GM39257
PLC_12_04	GM39248
PLC_12_04	GM45911
PT1	346258
PT1	X-6121-90
PT1	X-50-8
PT2	X-50-8
PT2	X-6121-90
PT2	346258

CAE GENERATED DRAWING				PROJECT NO.: SGP-1350	
REV	DATE	REVISION	BY	PROJECT NAME: PANAMA CITY BEACH AWT EXP.	
-	1-5-10	NEW DRAWING - FOR APPROVAL [89056]	RTR	ES-90645	SWGR
A	1-27-10	FOR APPROVAL [89286]	PJL	APPROVALS	DATE
B	5-14-10	FOR MANUFACTURING [89803]	RTR	DRAWN	RTR
C	7-21-10	AS BUILT [90178]	RTR	CHECKED	RMB
D	3-28-11	REVISED FOR FIELD MODIFICATIONS [91400]	CLM	APPROVED	RMB

**KOHLER CO**  
 POWER SYSTEMS, KOHLER, WI 53044 U.S.A.  
 THIS DRAWING, IN DESIGN AND DETAIL, IS KOHLER CO. PROPERTY AND MUST NOT BE USED EXCEPT IN CONNECTION WITH KOHLER CO. WORK. ALL RIGHTS OF DESIGN OR INVENTION ARE RESERVED.

**TITLE: PANEL LAYOUT SECTION 4 (GEN 2)**

SCALE: \_\_\_\_\_ CAD NO.: \_\_\_\_\_ SHEET: 90 OF 179  
 PLOTTED: \_\_\_\_\_ DWG. NO.: SGP-1350

**BACKPANEL**

Combine PLC\_02 and PLC\_12 into one PLC using Allen-Bradley CompacLogix

Replace existing G2\_PTX with unit that can communicate Modbus RTU Slave.

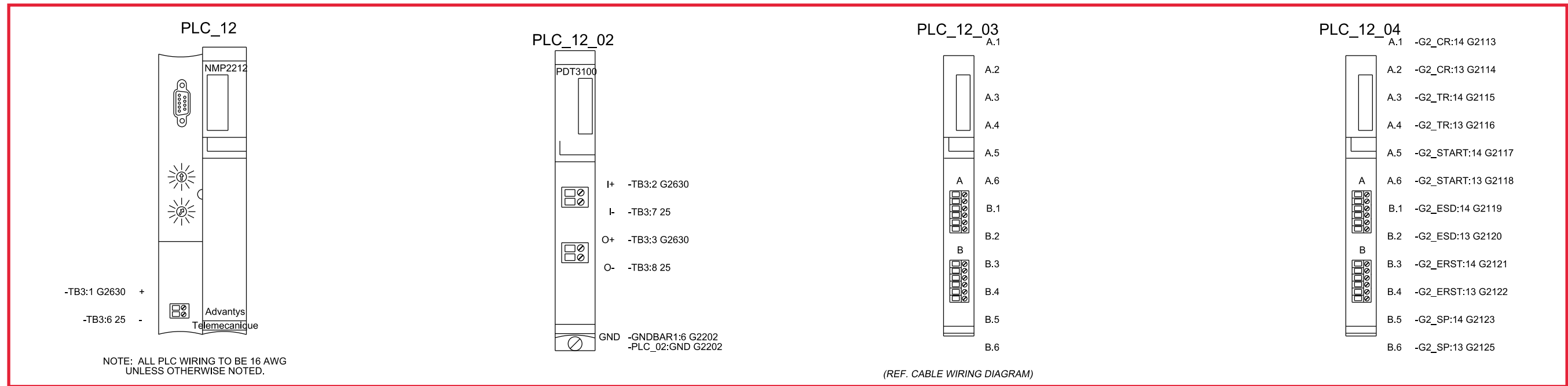
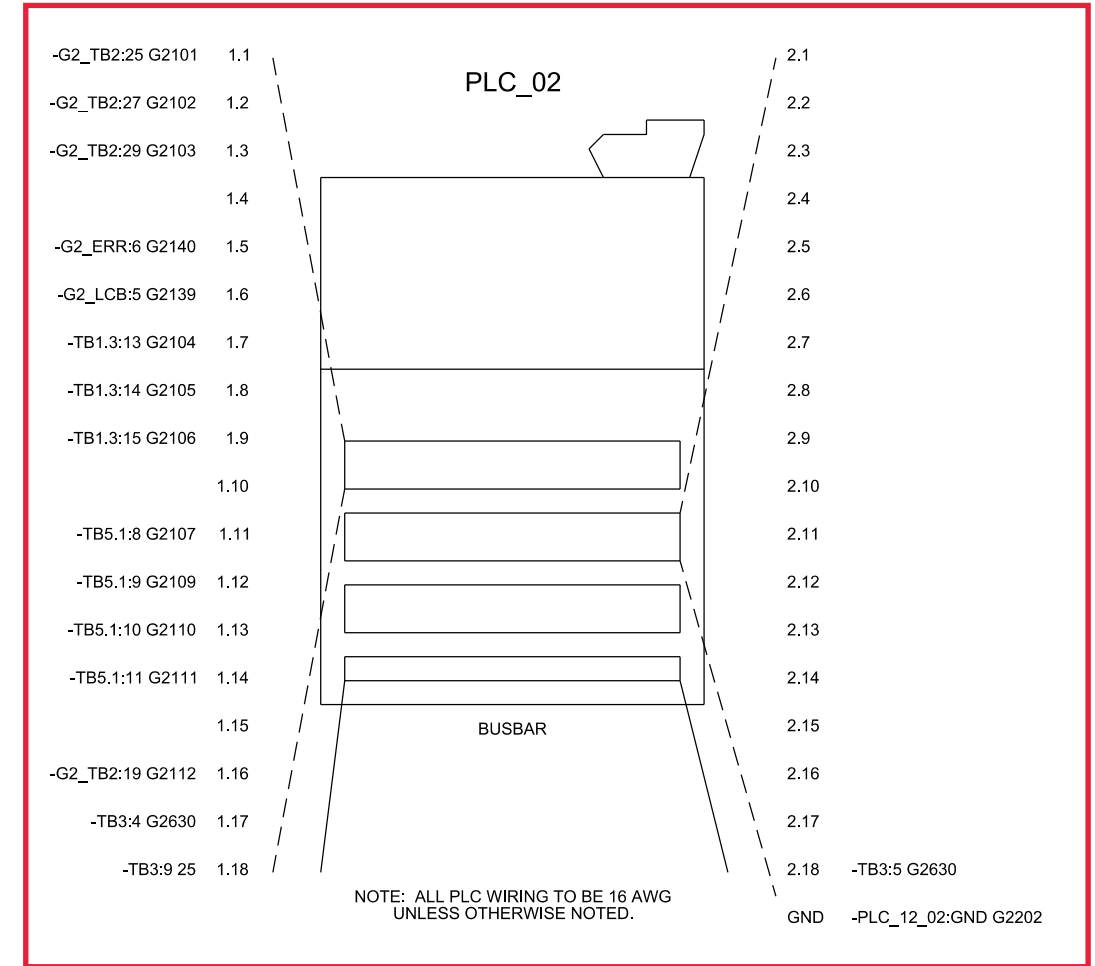
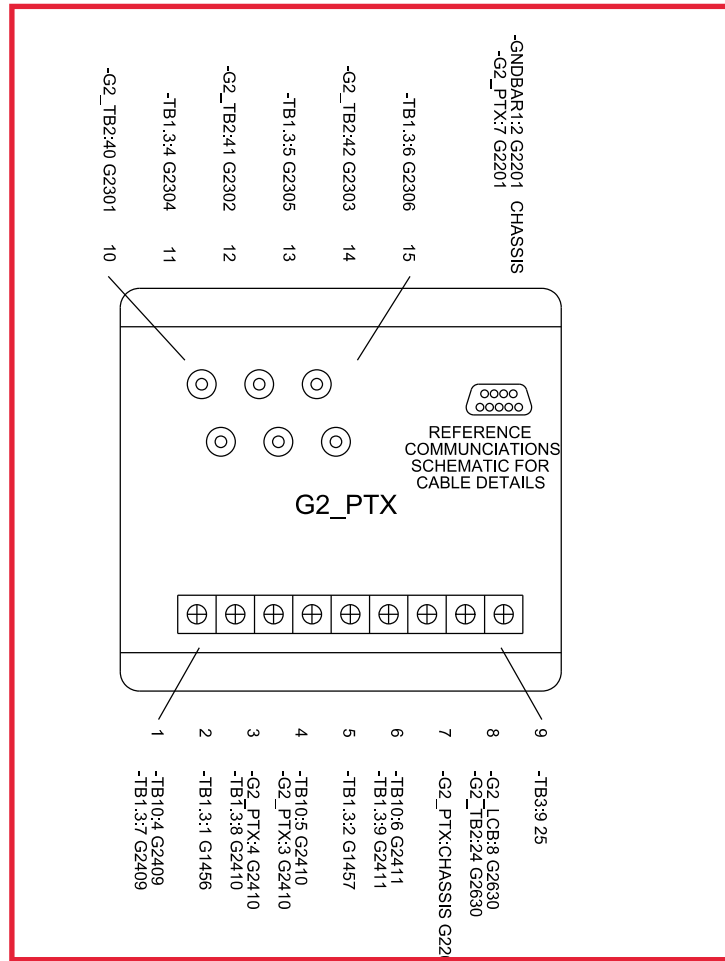

CAE GENERATED DRAWING				PROJECT NO.:	SGP-1350	
REV	DATE	REVISION	BY	PROJECT NAME:	PANAMA CITY BEACH AWT EXP.	
-	1-5-10	NEW DRAWING - FOR APPROVAL [89056]	RTR	ES NO.:	ES-90645	ITEM SWGR
A	1-27-10	FOR APPROVAL [89286]	PJL	APPROVALS	DATE	
B	5-14-10	FOR MANUFACTURING [89803]	RTR	DRAWN	RTR	1-5-10
C	7-21-10	AS BUILT [90178]	RTR	CHECKED	RMB	1-5-10
D	3-28-11	REVISED FOR FIELD MODIFICATIONS [91400]	CLM	APPROVED	RMB	1-5-10

SECTION/FUNCTION	4
------------------	---

  

TITLE	WIRING DIAG. - SECTION 4 (GEN 2)	
SCALE	CAD NO.	SHEET 91 OF 179
PLOTTED	DWG. NO.	SGP-1350

**PRODUCTION RELEASED - UNCONTROLLED WHEN PRINTED**

# BACKPANEL

**G2\_FU1**

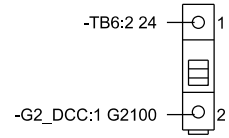

**G2\_FU2**

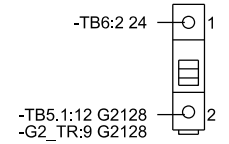

**G2\_CR**

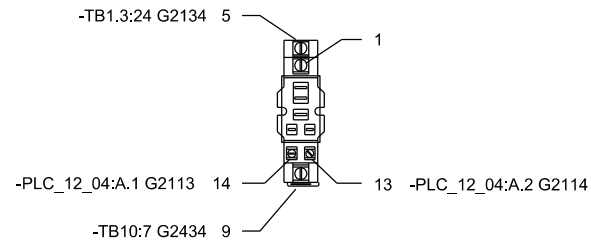

**G2\_ERST**

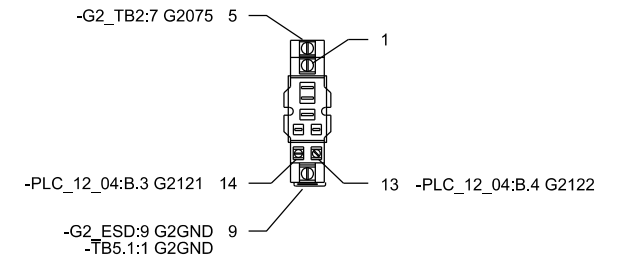

**G2\_ESD**

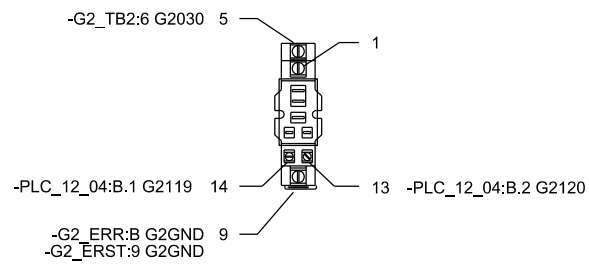

**G2\_SP**

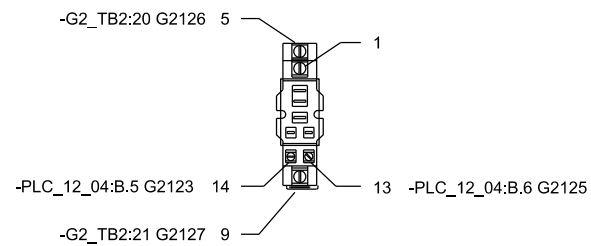

**G2\_START**

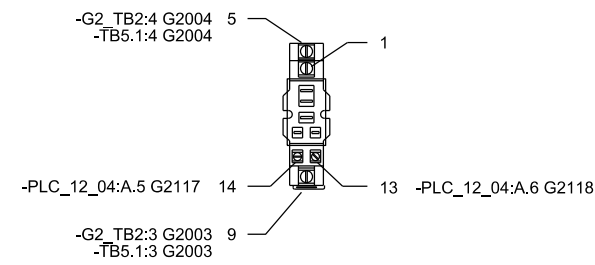

**G2\_TR**

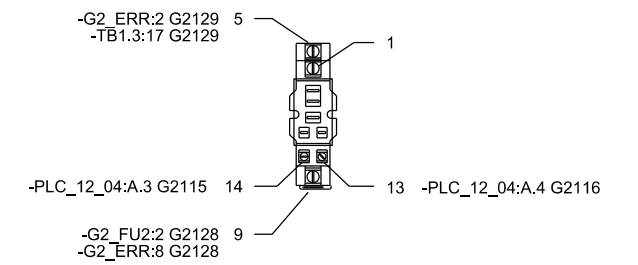

**G2\_ERR**

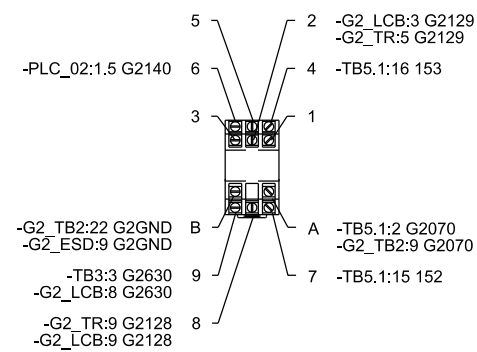

**G2\_LCB**

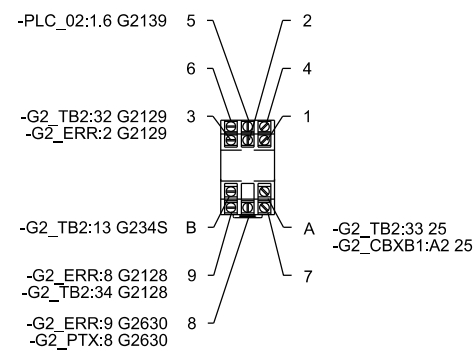

**G2\_CBXB1**

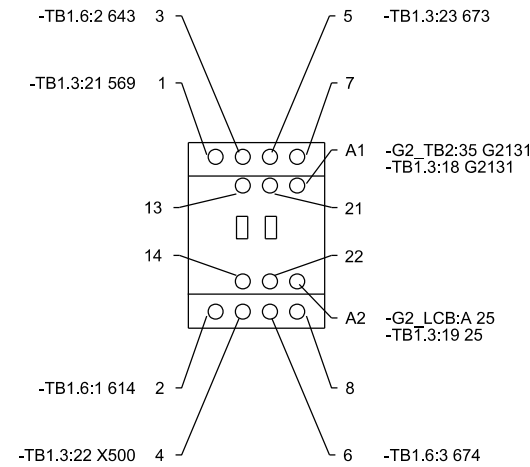

**G2\_DCC**

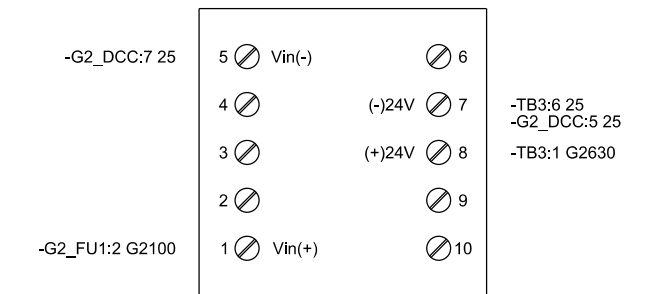

CAE GENERATED DRAWING				PROJECT NO.: SGP-1350		PROJECT NAME: PANAMA CITY BEACH AWT EXP.		<b>KOHLER CO</b> <small>POWER SYSTEMS, KOHLER, WI 53044 U.S.A.          THIS DRAWING, IN DESIGN AND DETAIL, IS KOHLER CO. PROPERTY AND MUST NOT BE USED EXCEPT IN CONNECTION WITH KOHLER CO. WORK. ALL RIGHTS OF DESIGN OR INVENTION ARE RESERVED.</small>	
REV	DATE	REVISION	BY	ES NO.:	ITEM	TITLE		SCALE	CAD NO.
-	1-5-10	NEW DRAWING - FOR APPROVAL [89056]	RTR	ES-90645	SWGR	WIRING DIAG. - SECTION 4 (GEN 2)			
A	1-27-10	FOR APPROVAL [89286]	PJL	APPROVALS	DATE				
B	5-14-10	FOR MANUFACTURING [89803]	RTR	DRAWN	RTR				
C	7-21-10	AS BUILT [90178]	RTR	CHECKED	RMB				
D	3-28-11	REVISED FOR FIELD MODIFICATIONS [91400]	CLM	APPROVED	RMB				
SECTION/FUNCTION 4				PRODUCTION RELEASED - UNCONTROLLED WHEN PRINTED		SGP-1350		SHEET 92 OF 179	

# BACK PANEL

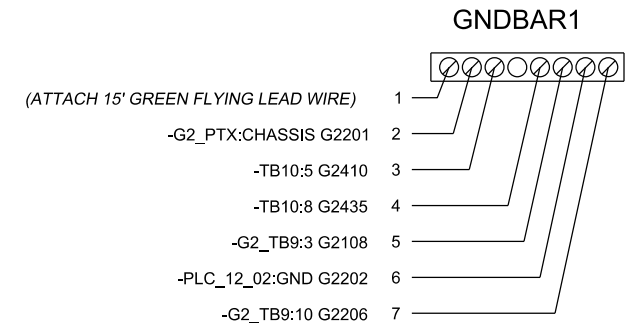
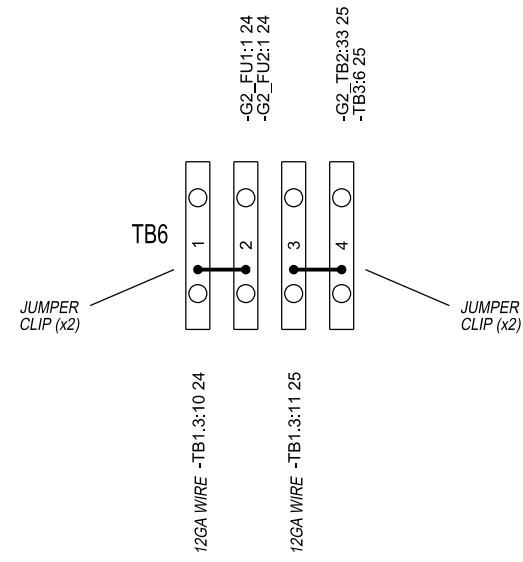
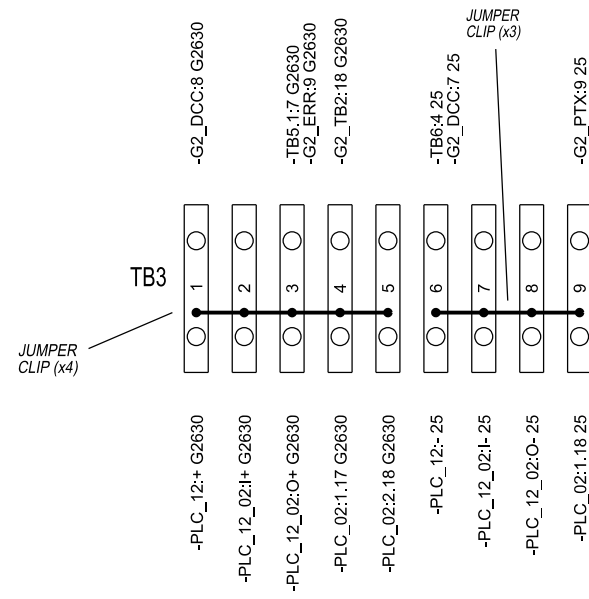

CAE GENERATED DRAWING				PROJECT NO.: SGP-1350		<b>KOHLER CO</b> <small>POWER SYSTEMS, KOHLER, WI 53044 U.S.A.          THIS DRAWING, IN DESIGN AND DETAIL, IS KOHLER CO. PROPERTY AND          MUST NOT BE USED EXCEPT IN CONNECTION WITH KOHLER CO. WORK.          ALL RIGHTS OF DESIGN OR INVENTION ARE RESERVED.</small>	
REV	DATE	REVISION	BY	PROJECT NAME: PANAMA CITY BEACH AWT EXP.			
-	1-5-10	NEW DRAWING - FOR APPROVAL [89056]	RTR	ES NO.: ES-90645	ITEM SWGR	TITLE <b>WIRING DIAG. - SECTION 4 (GEN 2)</b>	
A	1-27-10	FOR APPROVAL [89286]	PJL	APPROVALS DATE			
B	5-14-10	FOR MANUFACTURING [89803]	RTR	DRAWN RTR 1-5-10		SCALE CAD NO. SHEET E 93 OF 179 PLOTTED DWG. NO.	
C	7-21-10	AS BUILT [90178]	RTR	CHECKED RMB 1-5-10 APPROVED RMB 1-5-10			
SECTION/FUNCTION 4				<b>PRODUCTION RELEASED - UNCONTROLLED WHEN PRINTED</b> SGP-1350 D			

# LOWER BACK PANEL

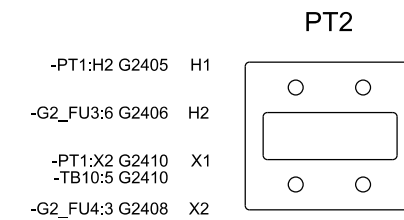
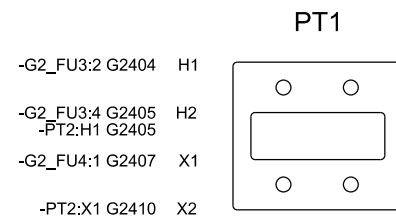
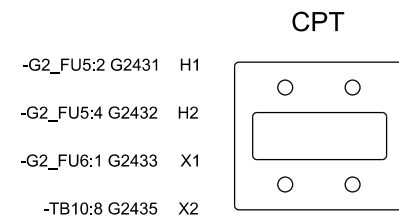
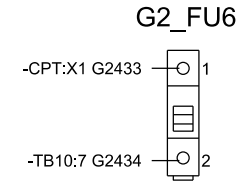
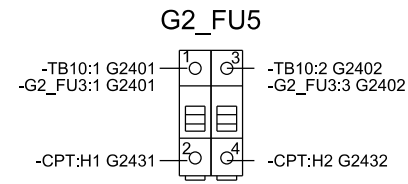
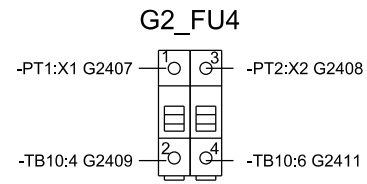
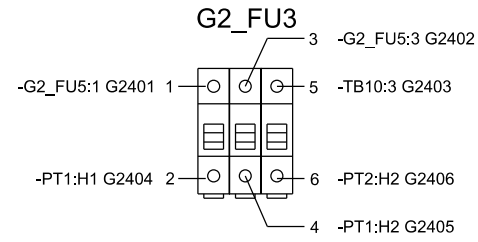

CAE GENERATED DRAWING				PROJECT NO.: SGP-1350		<b>KOHLER CO.</b> <small>POWER SYSTEMS, KOHLER, WI 53044 U.S.A.                  THIS DRAWING, IN DESIGN AND DETAIL, IS KOHLER CO. PROPERTY AND                  MUST NOT BE USED EXCEPT IN CONNECTION WITH KOHLER CO. WORK.                  ALL RIGHTS OF DESIGN OR INVENTION ARE RESERVED.</small>	
REV	DATE	REVISION	BY	PROJECT NAME: PANAMA CITY BEACH AWT EXP.			
-	1-5-10	NEW DRAWING - FOR APPROVAL [89056]	RTR	ES NO.: ES-90645	ITEM	SWGR	TITLE: WIRING DIAG. - SECTION 4 (GEN 2) SCALE: _____ CAD NO. _____ SHEET: E 94 OF 179 PLOTTED: _____ DWG. NO. SGP-1350
A	1-27-10	FOR APPROVAL [89286]	PJL	APPROVALS		DATE	
B	5-14-10	FOR MANUFACTURING [89803]	RTR	DRAWN		1-5-10	
C	7-21-10	AS BUILT [90178]	RTR	CHECKED		RMB 1-5-10	
				APPROVED		RMB 1-5-10	

SECTION/FUNCTION  
4

PRODUCTION RELEASED - UNCONTROLLED WHEN PRINTED

# UPPER LEFTPAN

TB1.3

○ 1 ○	-G2_PTX:2 G1456
○ 2 ○	-G2_PTX:5 G1457
○ 3 ○	-G2_TB2:39 G2300
○ 4 ○	-G2_PTX:11 G2304
○ 5 ○	-G2_PTX:13 G2305
○ 6 ○	-G2_PTX:15 G2306
○ 7 ○	-G2_PTX:1 G2409
○ 8 ○	-G2_PTX:3 G2410
○ 9 ○	-G2_PTX:6 G2411
○ 10 ○	-TB6:1 24 12GA WIRE
○ 11 ○	-TB6:3 25 12GA WIRE
○ 12 ○	-TB5.1:7 G2630
○ 13 ○	-PLC_02:1.7 G2104
○ 14 ○	-PLC_02:1.8 G2105
○ 15 ○	-PLC_02:1.9 G2106
○ 16 ○	-TB5.1:12 G2128
○ 17 ○	-G2_TR:5 G2129
○ 18 ○	-G2_CBXB1:A1 G2131
○ 19 ○	-G2_CBXB1:A2 25
○ 20 ○	-G2_TB2:36 G2138
○ 21 ○	-G2_CBXB1:1 569
○ 22 ○	-G2_CBXB1:4 X500
○ 23 ○	-G2_CBXB1:5 673
○ 24 ○	-G2_CR:5 G2134

TB1.6

○ 1 ○	-G2_CBXB1:2 614
○ 2 ○	-G2_CBXB1:3 643
○ 3 ○	-G2_CBXB1:6 674

TB5.1

○ 1 ○	-G2_ERST:9 G2GND
○ 2 ○	-G2_ERR:A G2070
○ 3 ○	-G2_START:9 G2003
○ 4 ○	-G2_START:5 G2004
○ 5 ○	-G2_TB2:16 G2080
○ 6 ○	-G2_TB2:10 G2078
○ 7 ○	-TB1.3:12 G2630 -TB3:3 G2630
○ 8 ○	-PLC_02:1.11 G2107
○ 9 ○	-PLC_02:1.12 G2109
○ 10 ○	-PLC_02:1.13 G2110
○ 11 ○	-PLC_02:1.14 G2111
○ 12 ○	-TB1.3:16 G2128 -G2_FU2:2 G2128
○ 13 ○	-G2_TB2:30 G2132
○ 14 ○	-G2_TB2:31 G2133
○ 15 ○	-G2_ERR:7 152
○ 16 ○	-G2_ERR:4 153

CAE GENERATED DRAWING				PROJECT NO.: SGP-1350		<b>KOHLER CO</b>	
PROJECT NAME: PANAMA CITY BEACH AWT EXP.				POWER SYSTEMS, KOHLER, WI 53044 U.S.A.		THIS DRAWING, IN DESIGN AND DETAIL, IS KOHLER CO. PROPERTY AND MUST NOT BE USED EXCEPT IN CONNECTION WITH KOHLER CO. WORK. ALL RIGHTS OF DESIGN OR INVENTION ARE RESERVED.	
REV	DATE	REVISION	BY	ES NO.:	ITEM		
-	1-5-10	NEW DRAWING - FOR APPROVAL [89056]	RTR	ES-90645	SWGR	TITLE <b>WIRING DIAG. - SECTION 4 (GEN 2)</b>	
A	1-27-10	FOR APPROVAL [89286]	PJL	APPROVALS			
B	5-14-10	FOR MANUFACTURING [89803]	RTR	DATE			
C	7-21-10	AS BUILT [90178]	RTR	DRAWN	RTR		
				CHECKED	RMB	1-5-10	SCALE
				APPROVED	RMB	1-5-10	CAD NO.
SECTION/FUNCTION 4				PRODUCTION RELEASED - UNCONTROLLED WHEN PRINTED		DWC NO. SGP-1350   D	



# UPPER RIGHTPAN

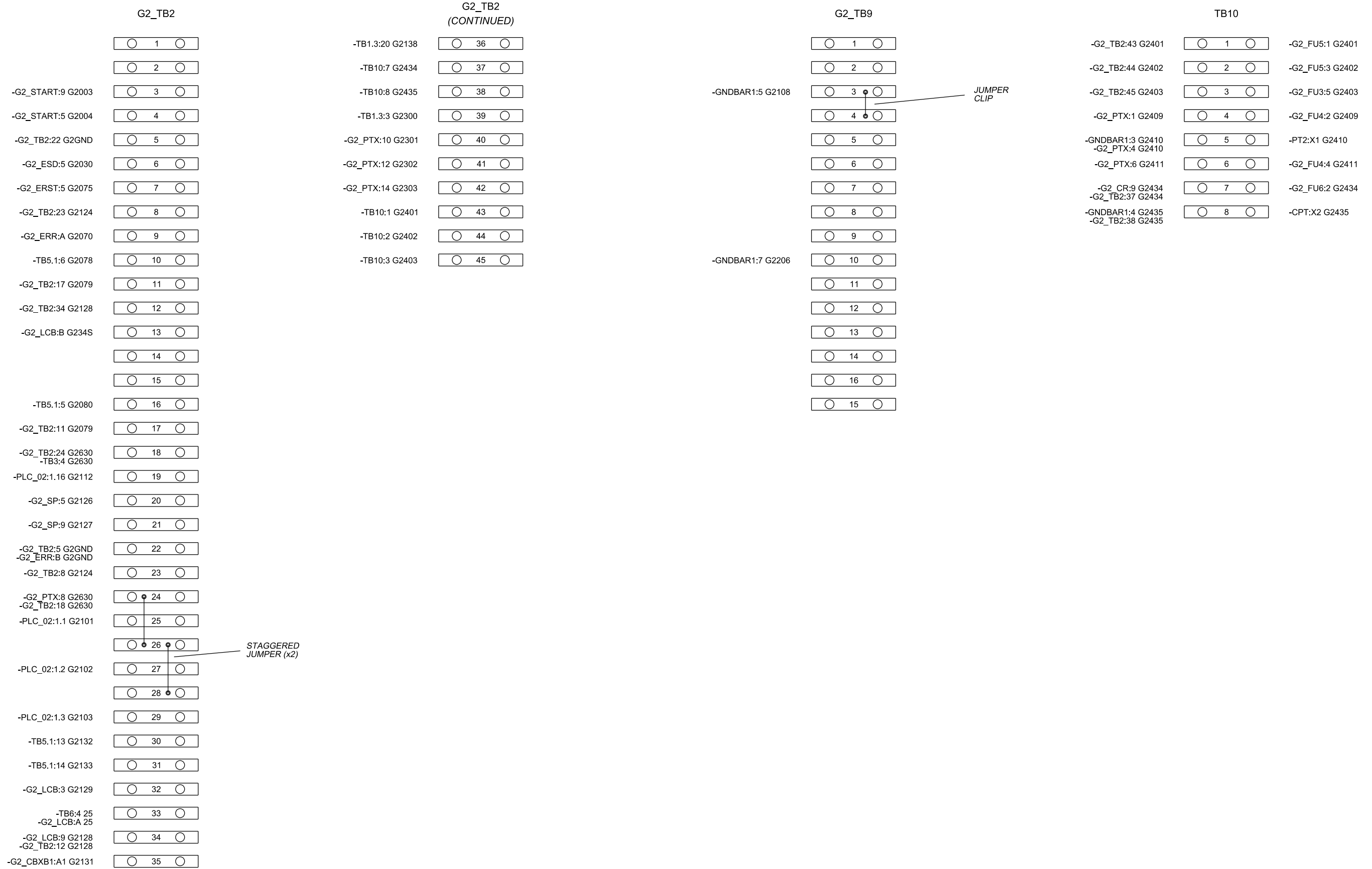

CAE GENERATED DRAWING				PROJECT NO.: SGP-1350		PROJECT NAME: PANAMA CITY BEACH AWT EXP.		<b>KOHLER CO</b> <small>POWER SYSTEMS, KOHLER, WI 53044 U.S.A.          THIS DRAWING, IN DESIGN AND DETAIL, IS KOHLER CO. PROPERTY AND          MUST NOT BE USED EXCEPT IN CONNECTION WITH KOHLER CO. WORK.          ALL RIGHTS OF DESIGN OR INVENTION ARE RESERVED.</small>	
REV	DATE	REVISION	BY	ES NO.:	ITEM	TITLE: WIRING DIAG. - SECTION 4 (GEN 2)			
-	1-5-10	NEW DRAWING - FOR APPROVAL [89056]	RTR	ES-90645	SWGR	SCALE	CAD NO.	SHEET 96 OF 179	
A	1-27-10	FOR APPROVAL [89286]	PJL	APPROVALS	DATE	PLOTTED	DWG. NO.	PRINTED SGP-1350   D	
B	5-14-10	FOR MANUFACTURING [89803]	RTR	DRAWN	RTR	1-5-10			
C	7-21-10	AS BUILT [90178]	RTR	CHECKED	RMB	1-5-10			
				APPROVED	RMB	1-5-10			

SECTION/FUNCTION  
4

PRODUCTION RELEASED - UNCONTROLLED WHEN PRINTED

# CABLES

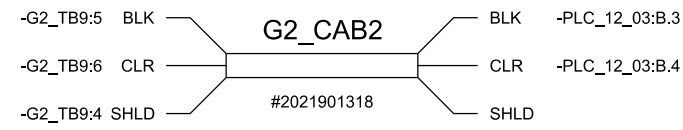
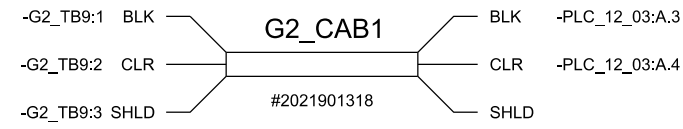

CAE GENERATED DRAWING				PROJECT NO.: SGP-1350		<b>KOHLER CO</b> <small>POWER SYSTEMS, KOHLER, WI 53044 U.S.A.            THIS DRAWING, IN DESIGN AND DETAIL, IS KOHLER CO. PROPERTY AND            MUST NOT BE USED EXCEPT IN CONNECTION WITH KOHLER CO. WORK.            ALL RIGHTS OF DESIGN OR INVENTION ARE RESERVED.</small>		
REV	DATE	REVISION	BY	PROJECT NAME: PANAMA CITY BEACH AWT EXP.				
-	1-5-10	NEW DRAWING - FOR APPROVAL [89056]	RTR	ES NO.:	ES-90645	ITEM	SWGR	
A	1-27-10	FOR APPROVAL [89286]	PJL	APPROVALS		DATE		
B	5-14-10	FOR MANUFACTURING [89803]	RTR	DRAWN	RTR	1-5-10		
C	7-21-10	AS BUILT [90178]	RTR	CHECKED	RMB	1-5-10		
				APPROVED	RMB	1-5-10		
SECTION/FUNCTION 4				<b>PRODUCTION RELEASED - UNCONTROLLED WHEN PRINTED</b>				TITLE <b>WIRING DIAG. - SECTION 4 (GEN 2)</b>
				SCALE	CAD NO.	SHEET 97 OF 179		
				DWG. NO. SGP-1350				

SECTION 6

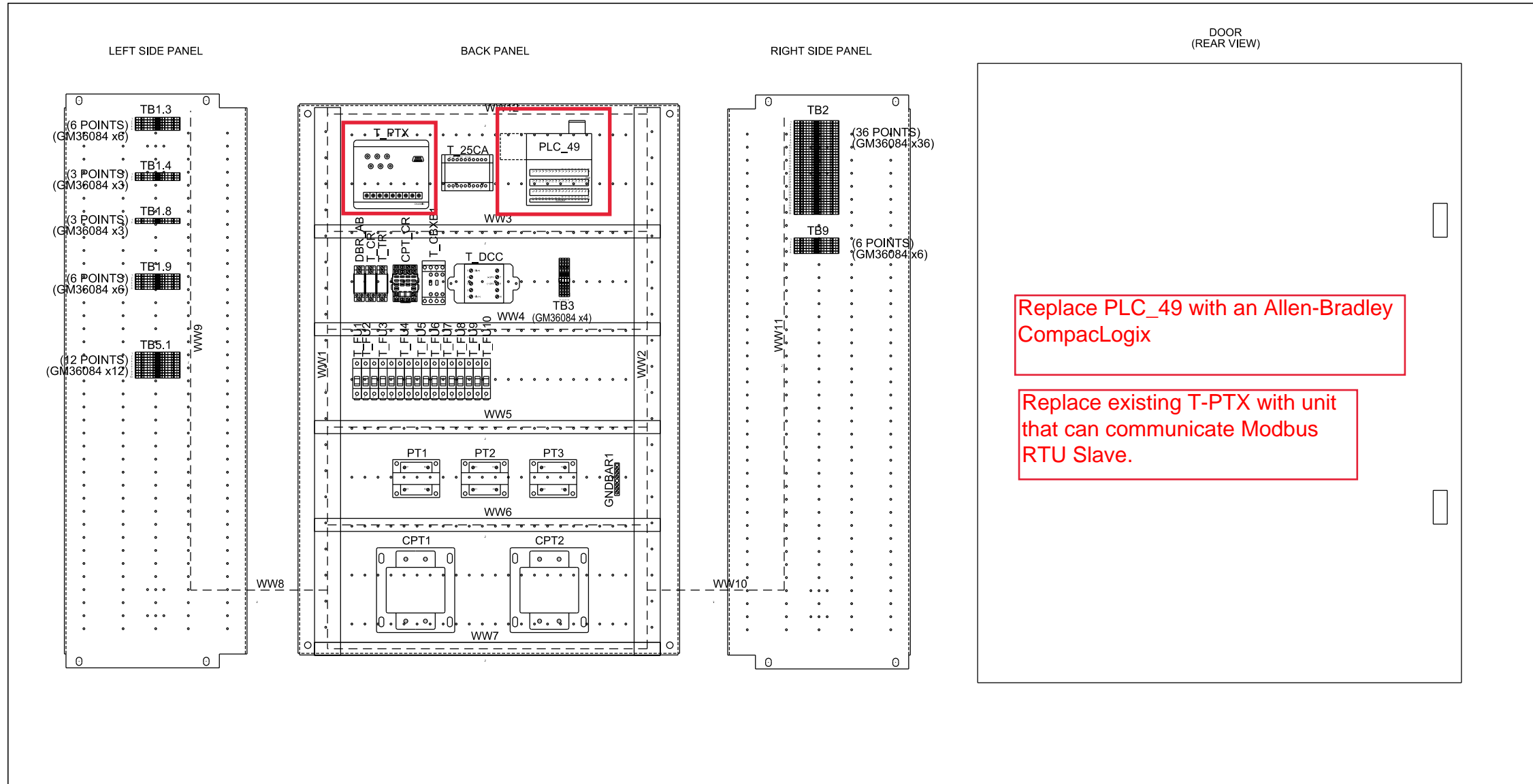

PARTS LIST

Device ID	Part Number
CPT_CR	X-6137-64
CPT_CR	X-6124-15
CPT_CR	X-6124-14
CPT1	X-6121-118
CPT1	320828
CPT2	320828
CPT2	X-6121-118
DBR_AB	X-6124-13
DBR_AB	X-6124-12
DBR_AB	X-6137-5
GNDBAR1	GM12266
PLC_49	GM14124
PLC_49	GM14131
PLC_49	GM14132
PLC_49	X-6429-9
PT1	346258
PT1	X-6121-90
PT1	X-50-8
PT2	X-50-8
PT2	X-6121-90
PT2	346258
PT3	346258
PT3	X-6121-90
PT3	X-50-8
T_25CA	X-6120-31
T_CBXB1	ES-41140
T_CR	X-6124-12
T_CR	X-6124-13
T_CR	X-6137-5
T_DCC	X-22-24
T_DCC	X-49-43
T_DCC	GM47021
T_DCC	GM46869
T_DCC	GM47008
T_FU1	X-6129-16
T_FU1	X-6135-6
T_FU10	X-6129-16
T_FU10	X-6135-6
T_FU2	X-6135-6
T_FU2	X-6129-16
T_FU3	294552
T_FU3	X-6129-29
T_FU4	X-6129-20
T_FU4	X-6135-1
T_FU5	X-6129-28
T_FU5	X-6135-41
T_FU6	X-6129-16
T_FU6	X-6135-6
T_FU7	X-6129-28
T_FU7	294552
T_FU8	X-6135-1
T_FU8	X-6129-16
T_FU9	X-6129-28
T_FU9	X-6135-41
T_PTX	GM22864
T_PTX	353123
T_PTX	X-6429-9
T_TR	X-6137-5
T_TR	X-6124-13
T_TR	X-6124-12

CAE GENERATED DRAWING

REV	DATE	REVISION	BY
-	1-5-10	NEW DRAWING - FOR APPROVAL [89056]	RTR
A	1-27-10	FOR APPROVAL [89286]	PJL
B	5-14-10	FOR MANUFACTURING [89803]	RTR
C	7-21-10	AS BUILT [90178]	RTR
D	3-28-11	REVISED FOR FIELD MODIFICATIONS [91400]	CLM

PROJECT NO.: SGP-1350

PROJECT NAME:	
PANAMA CITY BEACH AWT EXP.	
ES NO.:	ITEM
ES-90645	SWGR
APPROVALS	DATE
RTR	1-5-10
CHECKED	1-5-10
RMB	1-5-10
APPROVED	1-5-10
RMB	1-5-10

**KOHLER CO.**  
 POWER SYSTEMS, KOHLER, WI 53044 U.S.A.  
 THIS DRAWING, IN DESIGN AND DETAIL, IS KOHLER CO. PROPERTY AND MUST NOT BE USED EXCEPT IN CONNECTION WITH KOHLER CO. WORK. ALL RIGHTS OF DESIGN OR INVENTION ARE RESERVED.

TITLE: **PANEL LAYOUT SECTION 6 (TIE)**

SCALE: \_\_\_\_\_ CAD NO. \_\_\_\_\_ SHEET: 98 OF 179

PLOTTED: \_\_\_\_\_ DWG. NO. SGP-1350

SECTION/FUNCTION  
6

PRODUCTION RELEASED - UNCONTROLLED WHEN PRINTED

SGP-1350 D

# BACKPANEL

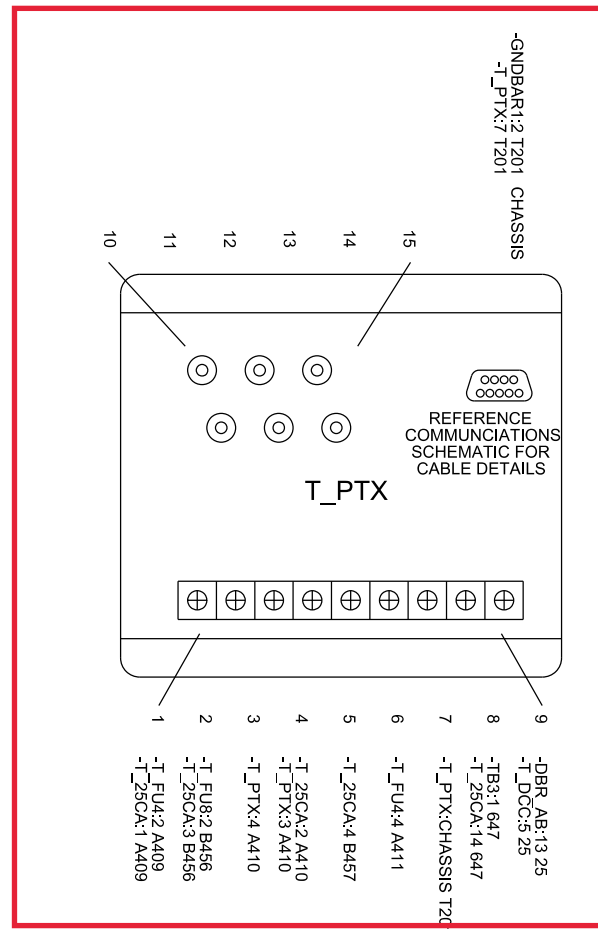

Replace PLC\_49 with an Allen-Bradley CompacLogix

Replace existing T-PTX with unit that can communicate Modbus RTU Slave.

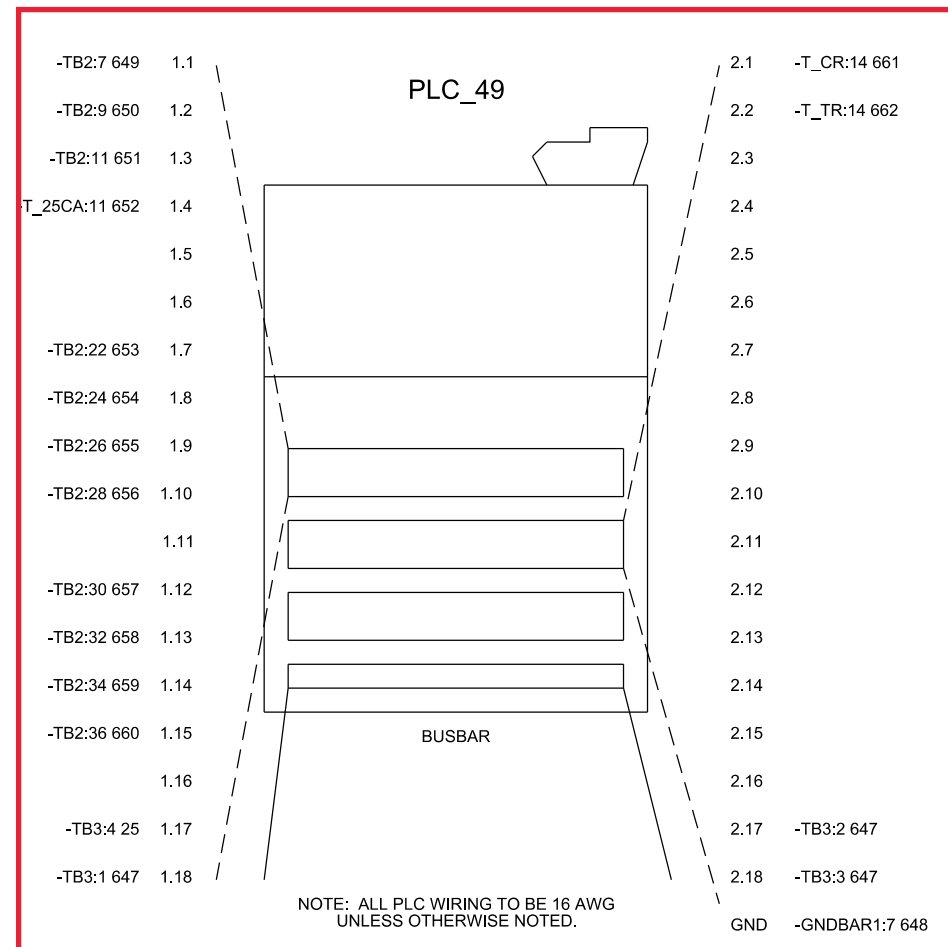
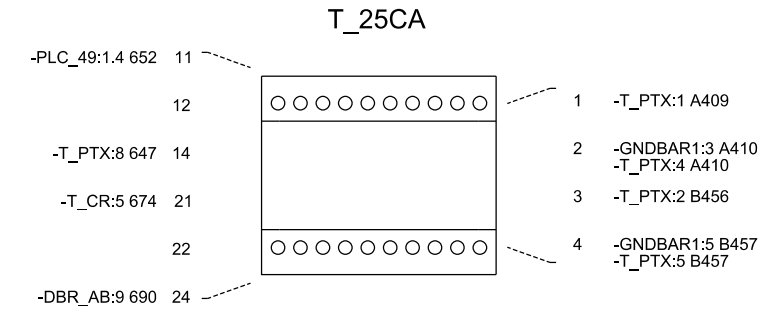

CAE GENERATED DRAWING				PROJECT NO.: SGP-1350	
REV	DATE	REVISION	BY	PROJECT NAME: PANAMA CITY BEACH AWT EXP.	
-	1-5-10	NEW DRAWING - FOR APPROVAL [89056]	RTR	ES NO.: ES-90645	ITEM SWGR
A	1-27-10	FOR APPROVAL [89286]	PJL	APPROVALS	DATE
B	5-14-10	FOR MANUFACTURING [89803]	RTR	DRAWN RTR	1-5-10
C	7-21-10	AS BUILT [90178]	RTR	CHECKED RMB	1-5-10
D	3-28-11	REVISED FOR FIELD MODIFICATIONS [91400]	CLM	APPROVED RMB	1-5-10

KOHLER CO		
POWER SYSTEMS, KOHLER, WI 53044 U.S.A.		
THIS DRAWING, IN DESIGN AND DETAIL, IS KOHLER CO. PROPERTY AND MUST NOT BE USED EXCEPT IN CONNECTION WITH KOHLER CO. WORK. ALL RIGHTS OF DESIGN OR INVENTION ARE RESERVED.		
TITLE: WIRING DIAG. - SECTION 6 (TIE)		
SCALE	CAD NO.	SHEET 99 OF 179
PLOTTED	DWG. NO.	SGP-1350

SECTION/FUNCTION 6

PRODUCTION RELEASED - UNCONTROLLED WHEN PRINTED

# BACKPANEL

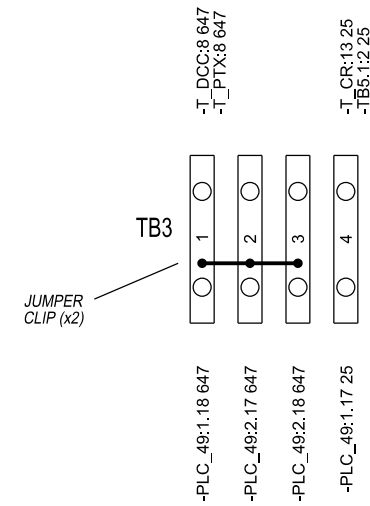
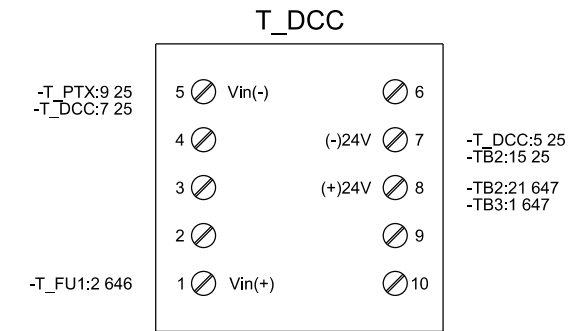
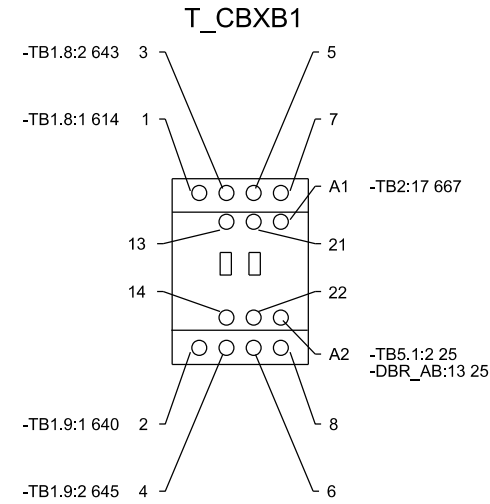
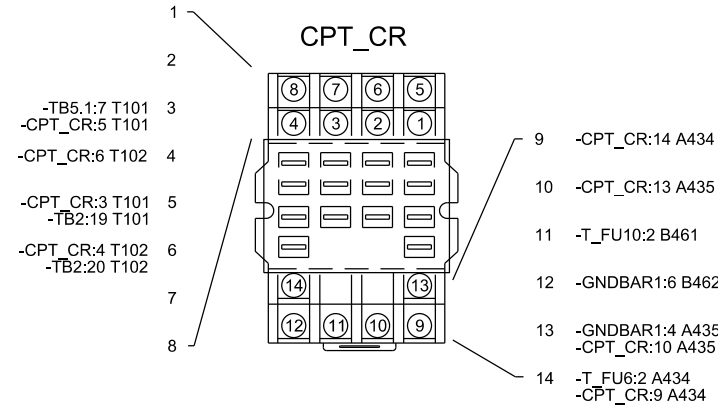
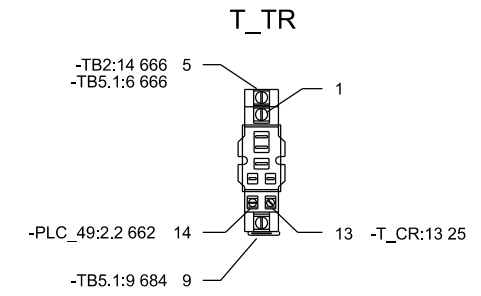
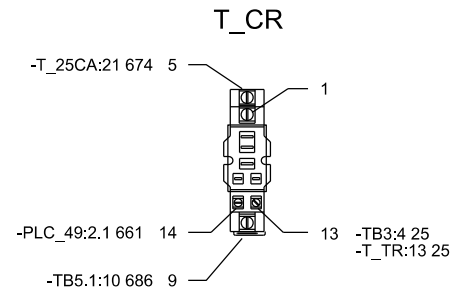
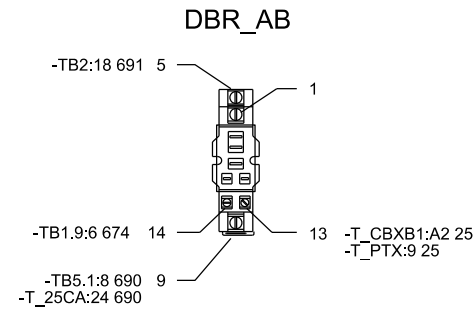

CAE GENERATED DRAWING				PROJECT NO.: SGP-1350		PROJECT NAME: PANAMA CITY BEACH AWT EXP.	
REV	DATE	REVISION	BY	ES NO.:	ITEM	TITLE: WIRING DIAG. - SECTION 6 (TIE)	
-	1-5-10	NEW DRAWING - FOR APPROVAL [89056]	RTR	ES-90645	SWGR	SCALE: 1:100	
A	1-27-10	FOR APPROVAL [89286]	PJL	APPROVALS	DATE	SHEET 100 OF 179	
B	5-14-10	FOR MANUFACTURING [89803]	RTR	DRAWN	RTR	DWG. NO. SGP-1350	
C	7-21-10	AS BUILT [90178]	RTR	CHECKED	RMB	DATE: 1-5-10	
D	3-28-11	REVISED FOR FIELD MODIFICATIONS [91400]	CLM	APPROVED	RMB	DATE: 1-5-10	

SECTION/FUNCTION 6

PRODUCTION RELEASED - UNCONTROLLED WHEN PRINTED

# BACK PANEL

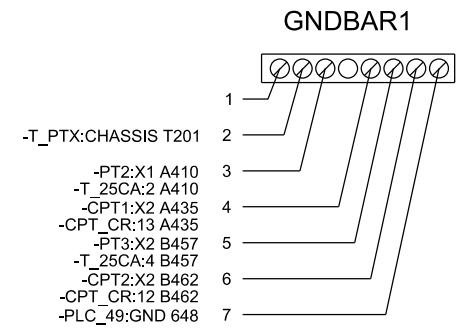
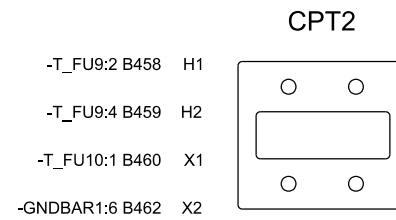
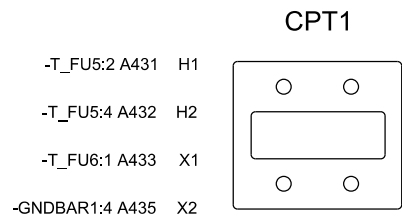
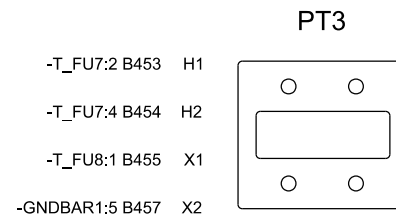
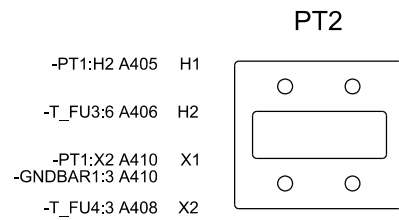
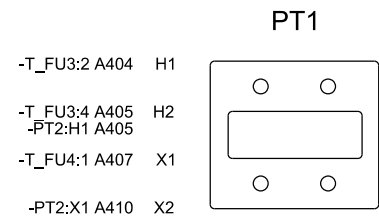
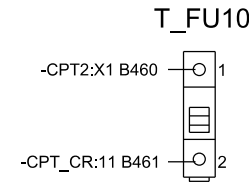
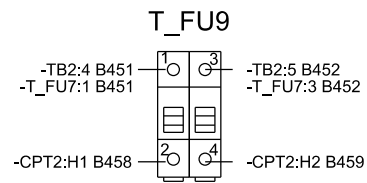
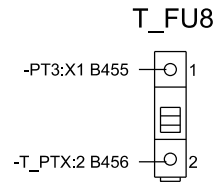
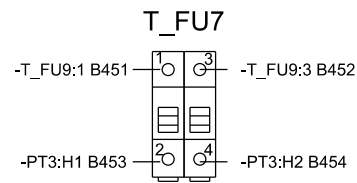
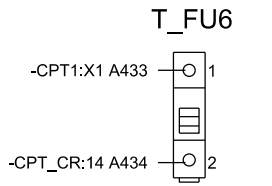
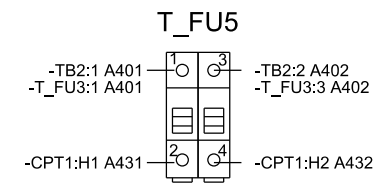
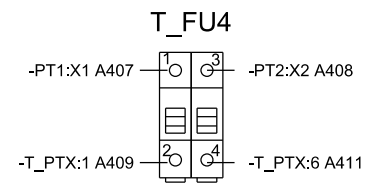
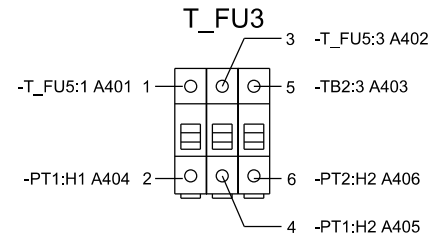
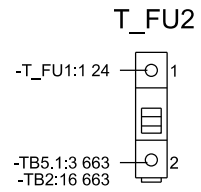
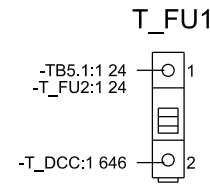

CAE GENERATED DRAWING				PROJECT NO.: SGP-1350		PROJECT NAME: PANAMA CITY BEACH AWT EXP.	
REV	DATE	REVISION	BY	ES NO.:	ITEM	TITLE: WIRING DIAG. - SECTION 6 (TIE)	
-	1-5-10	NEW DRAWING - FOR APPROVAL [89056]	RTR	ES-90645	SWGR	SCALE: 1-5-10	
A	1-27-10	FOR APPROVAL [89286]	PJL	APPROVALS	DATE	SHEET 101 OF 179	
B	5-14-10	FOR MANUFACTURING [89803]	RTR	DRAWN	RTR	DWG. NO. SGP-1350	
C	7-21-10	AS BUILT [90178]	RTR	CHECKED	RMB	D	
				APPROVED	RMB	1-5-10	

SECTION/FUNCTION 6

PRODUCTION RELEASED - UNCONTROLLED WHEN PRINTED

UPPER LEFTPAN

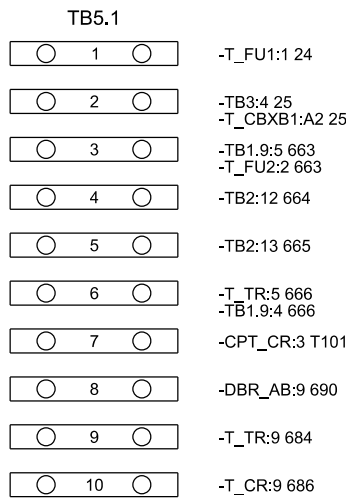
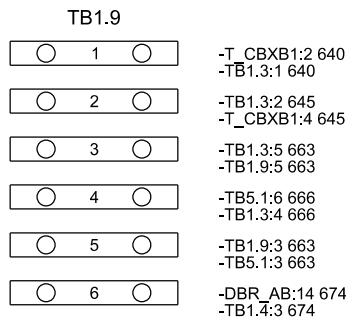
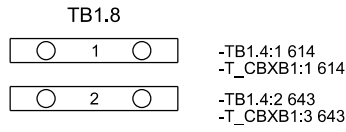
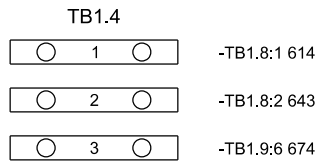
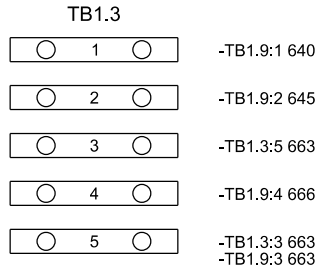

CAE GENERATED DRAWING				PROJECT NO.: SGP-1350		PROJECT NAME: PANAMA CITY BEACH AWT EXP.		<b>KOHLER CO.</b> <small>POWER SYSTEMS, KOHLER, WI 53044 U.S.A.          THIS DRAWING, IN DESIGN AND DETAIL, IS KOHLER CO. PROPERTY AND          MUST NOT BE USED EXCEPT IN CONNECTION WITH KOHLER CO. WORK.          ALL RIGHTS OF DESIGN OR INVENTION ARE RESERVED.</small>		
REV	DATE	REVISION	BY	ES NO.:	ITEM	TITLE		SCALE	CAD NO.	
-	1-5-10	NEW DRAWING - FOR APPROVAL [89056]	RTR	ES-90645	SWGR	WIRING DIAG. - SECTION 6 (TIE)				
A	1-27-10	FOR APPROVAL [89286]	PJL	APPROVALS	DATE					
B	5-14-10	FOR MANUFACTURING [89803]	RTR	DRAWN	RTR	1-5-10				
C	7-21-10	AS BUILT [90178]	RTR	CHECKED	RMB	1-5-10				
				APPROVED	RMB	1-5-10				
SECTION/FUNCTION 6			PRODUCTION RELEASED - UNCONTROLLED WHEN PRINTED				SHEET 102 OF 179		DWG. NO. SGP-1350   D	

# UPPER RIGHTPAN

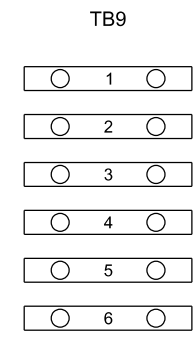
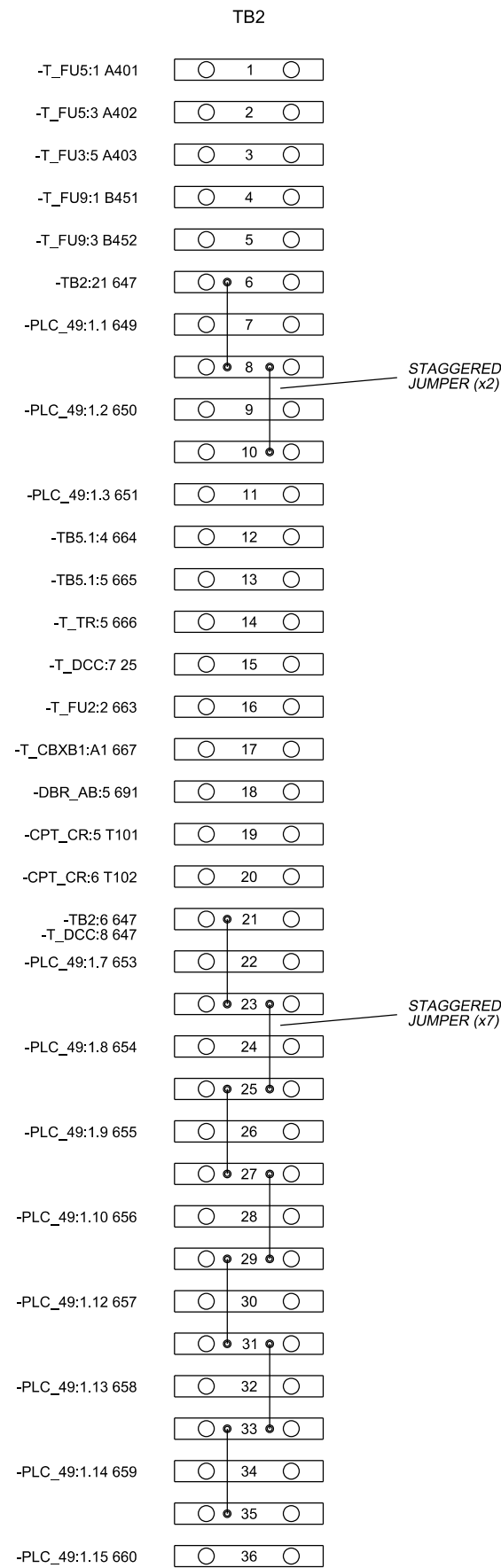

(REF. CABLE/COMMUNICATIONS DIAGRAM)

CAE GENERATED DRAWING				PROJECT NO.: SGP-1350		PROJECT NAME: PANAMA CITY BEACH AWT EXP.	
REV	DATE	REVISION	BY	ES NO.:	ITEM	TITLE: WIRING DIAG. - SECTION 6 (TIE)	
-	1-5-10	NEW DRAWING - FOR APPROVAL [89056]	RTR	ES-90645	SWGR	SCALE	CAD NO.
A	1-27-10	FOR APPROVAL [89286]	PJL			DATE	SHEET 103 OF 179
B	5-14-10	FOR MANUFACTURING [89803]	RTR				
C	7-21-10	AS BUILT [90178]	RTR				
				CHECKED	RMB	1-5-10	
				APPROVED	RMB	1-5-10	
SECTION/FUNCTION 6				DWC NO. SGP-1350   D			

**KOHLER CO.**  
 POWER SYSTEMS, KOHLER, WI 53044 U.S.A.  
 THIS DRAWING, IN DESIGN AND DETAIL, IS KOHLER CO. PROPERTY AND  
 MUST NOT BE USED EXCEPT IN CONNECTION WITH KOHLER CO. WORK.  
 ALL RIGHTS OF DESIGN OR INVENTION ARE RESERVED.

PRODUCTION RELEASED - UNCONTROLLED WHEN PRINTED



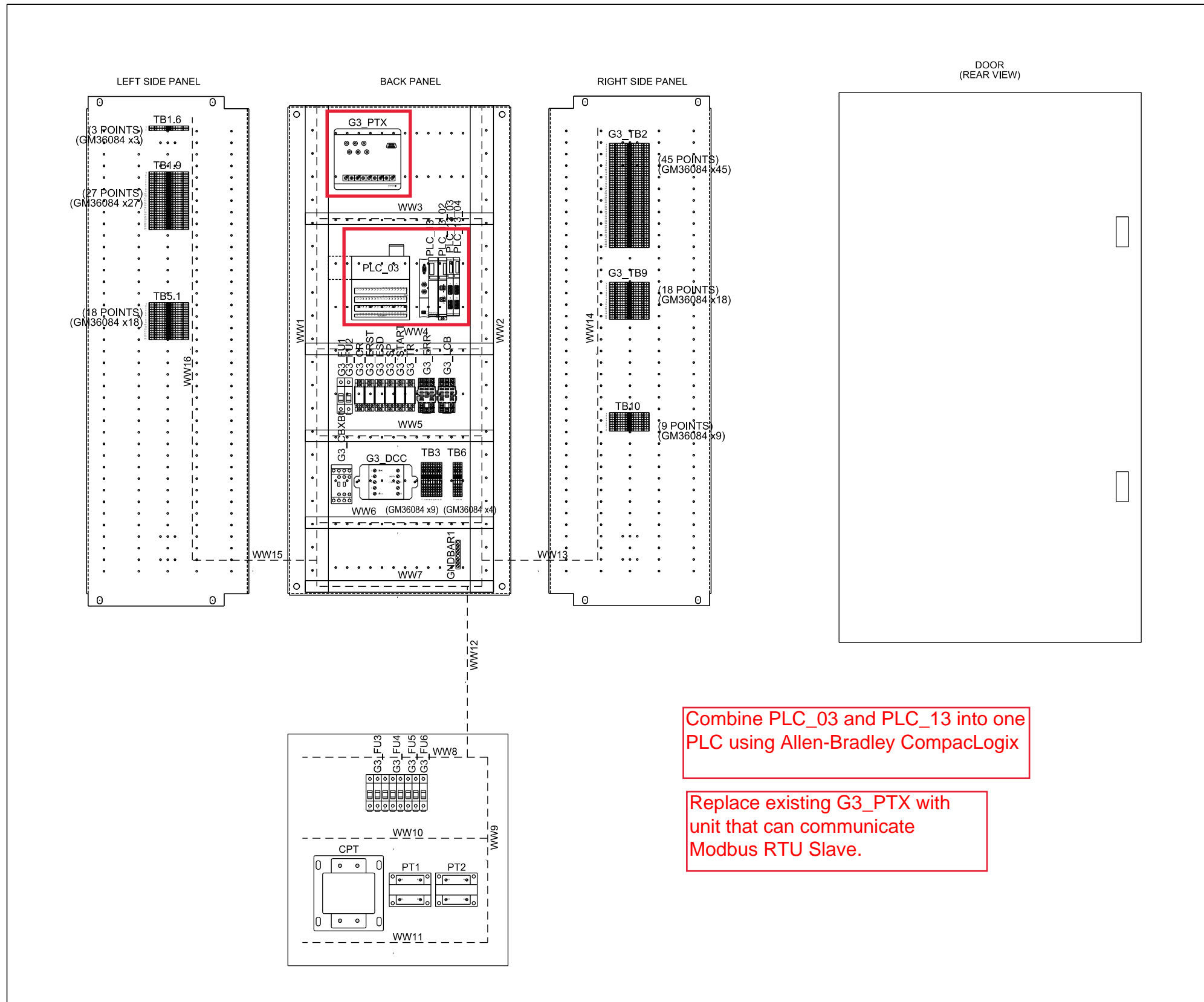

Combine PLC\_03 and PLC\_13 into one PLC using Allen-Bradley CompacLogix

Replace existing G3\_PTX with unit that can communicate Modbus RTU Slave.

Device ID	Part Number
CPT	X-6121-118
CPT	320828
G3_CAB1	2021901318
G3_CAB2	2021901318
G3_CBXB1	ES-41140
G3_CONN	GM23792
G3_CR	X-6124-13
G3_CR	X-6124-12
G3_CR	X-6137-5
G3_DCC	GM46869
G3_DCC	GM47008
G3_DCC	GM47021
G3_DCC	X-22-24
G3_DCC	X-49-43
G3_ERR	X-6124-4
G3_ERR	X-6124-5
G3_ERR	291309
G3_ERST	X-6137-5
G3_ERST	X-6124-13
G3_ERST	X-6124-12
G3_ESD	X-6124-12
G3_ESD	X-6124-13
G3_ESD	X-6137-5
G3_FU1	X-6129-16
G3_FU1	X-6135-6
G3_FU2	X-6135-6
G3_FU2	X-6129-16
G3_FU3	294552
G3_FU3	X-6129-29
G3_FU4	X-6129-20
G3_FU4	X-6135-1
G3_FU5	X-6135-41
G3_FU5	X-6129-28
G3_FU6	X-6129-16
G3_FU6	X-6135-6
G3_LCB	X-6124-4
G3_LCB	X-6124-5
G3_LCB	291309
G3_PTX	353123
G3_PTX	GM22864
G3_PTX	X-6429-9
G3_SP	X-6124-13
G3_SP	X-6124-12
G3_SP	X-6137-5
G3_START	X-6124-12
G3_START	X-6124-13
G3_START	X-6137-5
G3_TR	X-6137-5
G3_TR	X-6124-12
G3_TR	X-6124-13
G3_TR	X-6124-13
GND BAR1	GM12266
PLC_03	GM22866
PLC_03	GM14130
PLC_03	GM14133
PLC_03	GM14124
PLC_03	X-6429-9
PLC_13	GM45909
PLC_13	GM39245
PLC_13	X-6429-9
PLC_13_02	GM39246
PLC_13_02	GM39256
PLC_13_02	GM45910
PLC_13_03	GM45911
PLC_13_03	GM39251
PLC_13_03	GM39257
PLC_13_04	GM39257
PLC_13_04	GM39248
PLC_13_04	GM45911
PT1	346258
PT1	X-50-8
PT1	X-6121-90
PT2	X-6121-90
PT2	X-50-8
PT2	346258

CAE GENERATED DRAWING				PROJECT NO.: SGP-1350	
REV	DATE	REVISION	BY	PROJECT NAME: PANAMA CITY BEACH AWT EXP.	
-	1-5-10	NEW DRAWING - FOR APPROVAL [89056]	RTR	ES NO.: ES-90645	ITEM: SWGR
A	1-27-10	FOR APPROVAL [89286]	PJL	APPROVALS	DATE
B	5-14-10	FOR MANUFACTURING [89803]	RTR	DRAWN: RTR	1-5-10
C	7-21-10	AS BUILT [90178]	RTR	CHECKED: RMB	1-5-10
D	3-28-11	REVISED FOR FIELD MODIFICATIONS [91400]	CLM	APPROVED: RMB	1-5-10

**KOHLER CO**  
 POWER SYSTEMS, KOHLER, WI 53044 U.S.A.  
 THIS DRAWING, IN DESIGN AND DETAIL, IS KOHLER CO. PROPERTY AND MUST NOT BE USED EXCEPT IN CONNECTION WITH KOHLER CO. WORK. ALL RIGHTS OF DESIGN OR INVENTION ARE RESERVED.

TITLE: **PANEL LAYOUT SECTION 8 (GEN 3)**

SCALE: \_\_\_\_\_ CAD NO.: \_\_\_\_\_ SHEET: 104 of 179

PLOTTED: \_\_\_\_\_ DWG. NO.: SGP-1350

BACKPANEL

Combine PLC\_03 and PLC\_13 into one PLC using Allen-Bradley CompacLogix

Replace existing G3\_PTX with unit that can communicate Modbus RTU Slave.

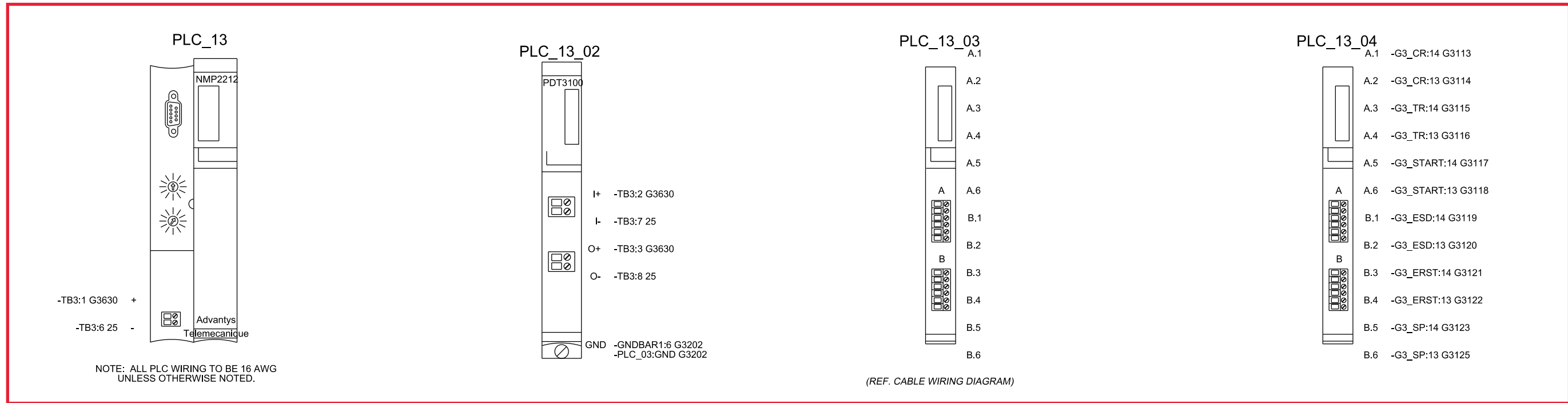
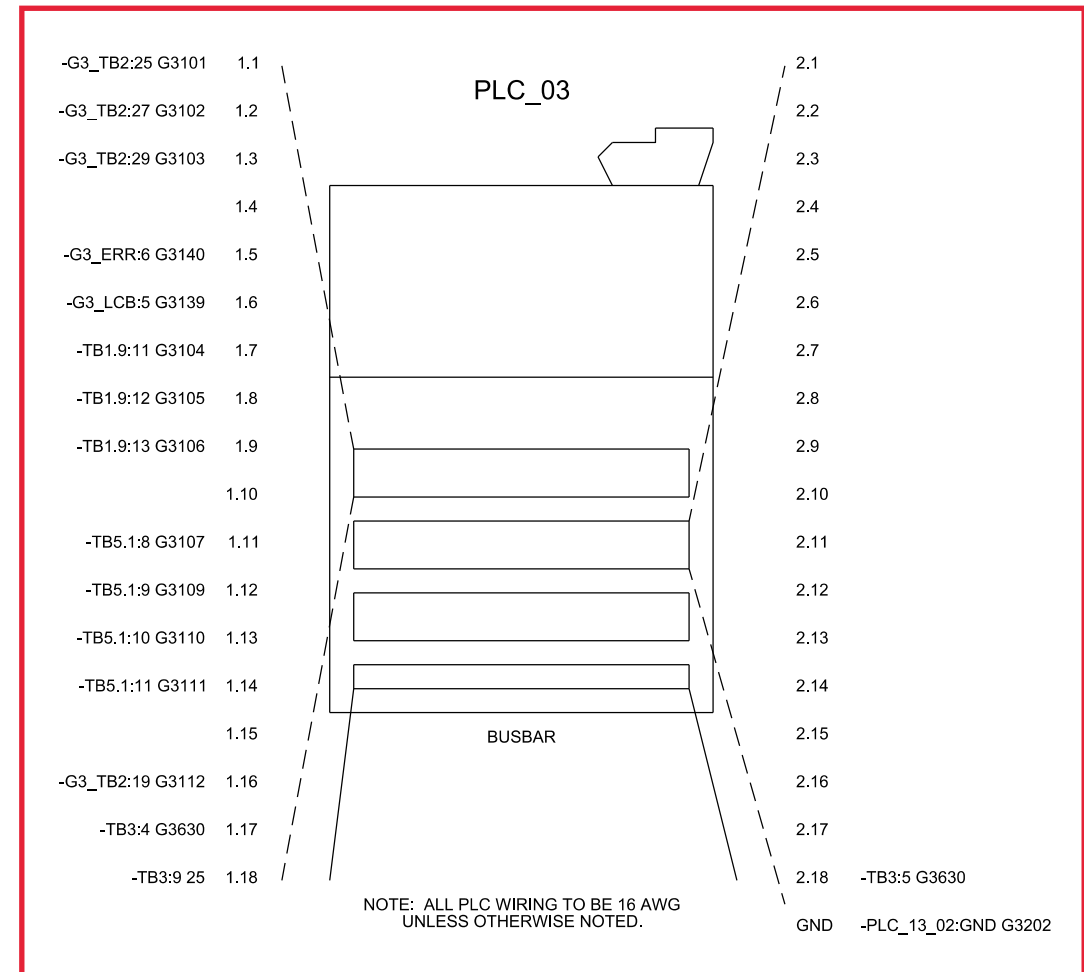
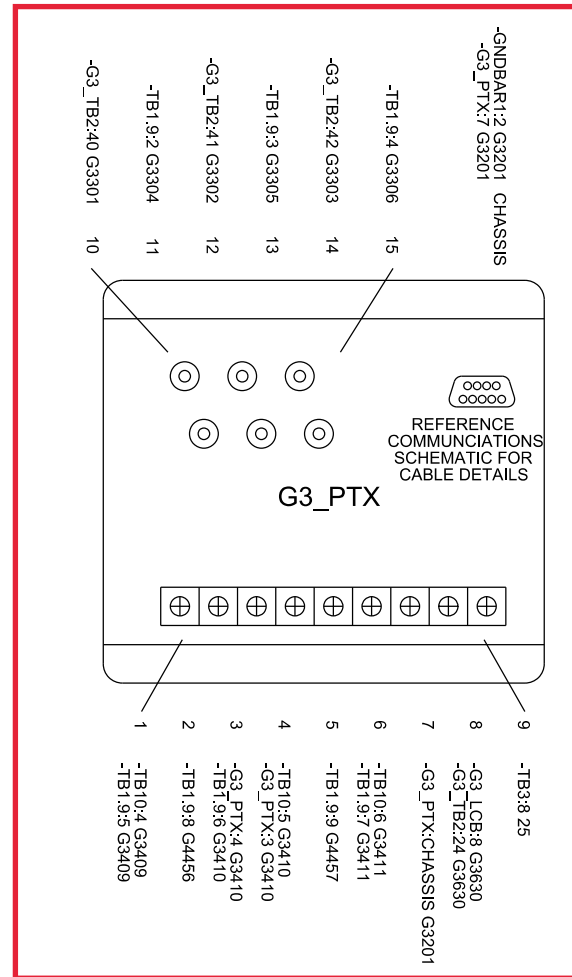

CAE GENERATED DRAWING				PROJECT NO.: SGP-1350		PROJECT NAME: PANAMA CITY BEACH AWT EXP.	
REV	DATE	REVISION	BY	ES NO.:	ITEM	TITLE: WIRING DIAG. - SECTION 8 (GEN 3)	
-	1-5-10	NEW DRAWING - FOR APPROVAL [89056]	RTR	ES-90645	SWGR	SCALE: 1:1 SHEET 105 OF 179	
A	1-27-10	FOR APPROVAL [89286]	PJL	APPROVALS	DATE	DRAWN: RTR 1-5-10	
B	5-14-10	FOR MANUFACTURING [89803]	RTR	CHECKED	RMB	1-5-10	
C	7-21-10	AS BUILT [90178]	RTR	APPROVED	RMB	1-5-10	
D	3-28-11	REVISED FOR FIELD MODIFICATIONS [91400]	CLM	PRODUCTION RELEASED - UNCONTROLLED WHEN PRINTED			

SECTION/FUNCTION 8

**KOHLER CO.**  
 POWER SYSTEMS, KOHLER, WI 53044 U.S.A.  
 THIS DRAWING, IN DESIGN AND DETAIL, IS KOHLER CO. PROPERTY AND MUST NOT BE USED EXCEPT IN CONNECTION WITH KOHLER CO. WORK. ALL RIGHTS OF DESIGN OR INVENTION ARE RESERVED.

SCALE: 1:1  
 DWG. NO.: SGP-1350  
 SHEET 105 OF 179

# BACKPANEL

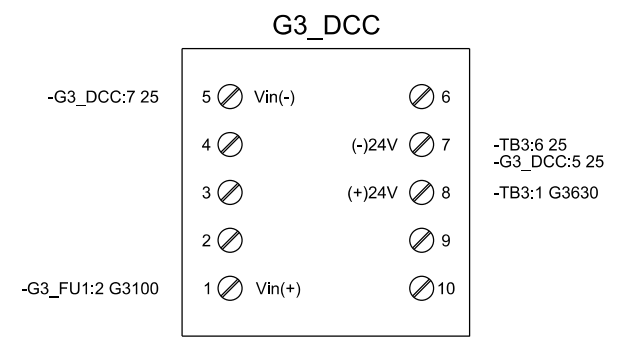
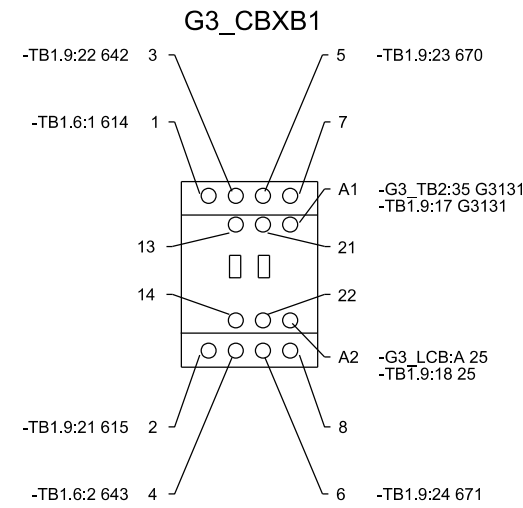
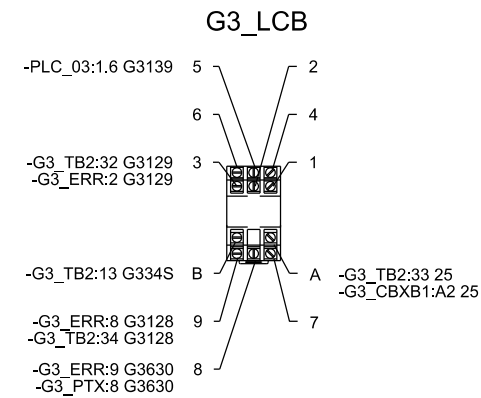
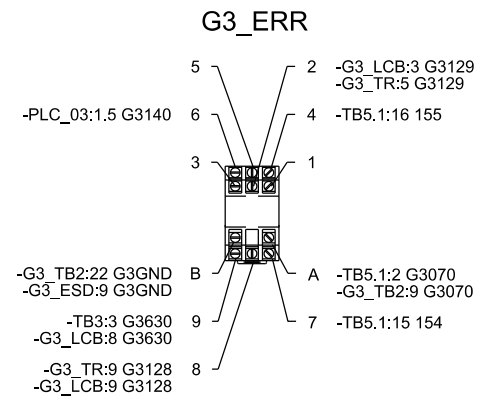
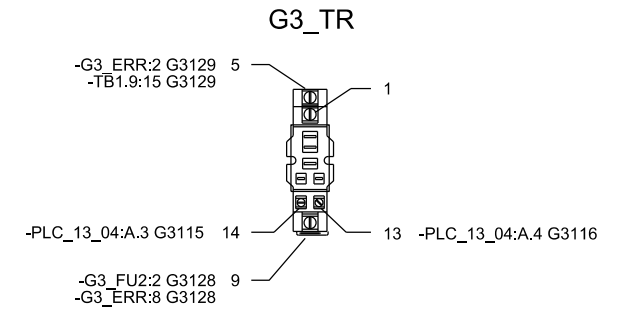
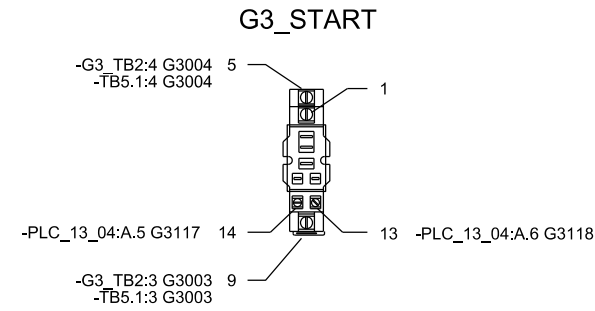
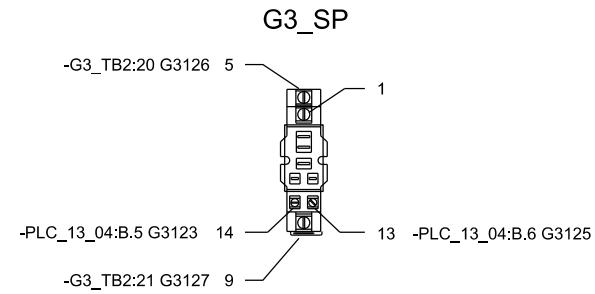
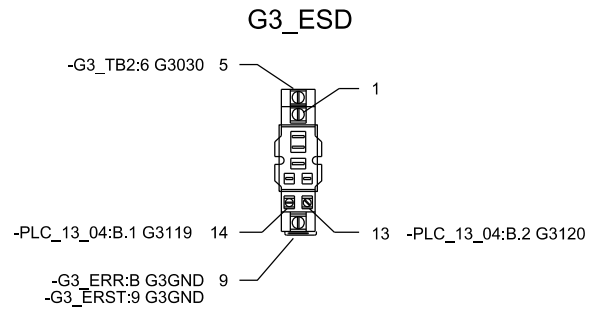
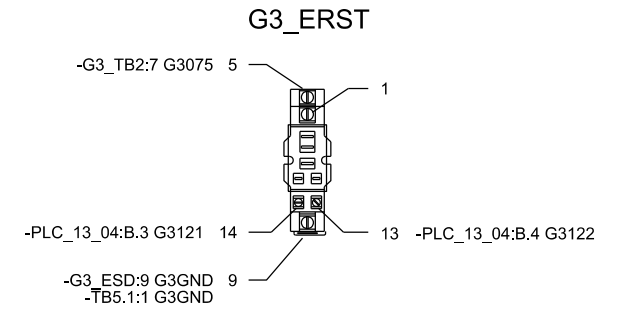
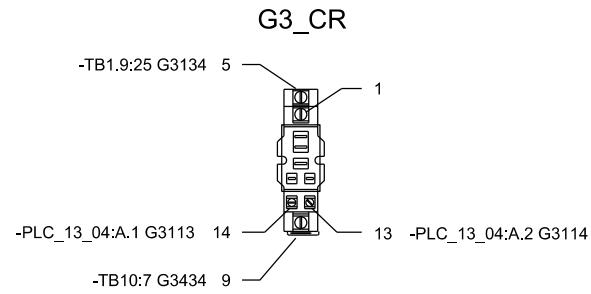
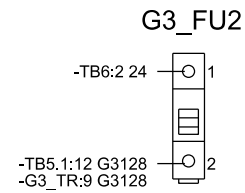
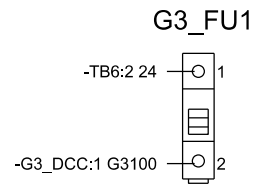

CAE GENERATED DRAWING				PROJECT NO.: SGP-1350		PROJECT NAME: PANAMA CITY BEACH AWT EXP.	
REV	DATE	REVISION	BY	ES NO.	ITEM	TITLE: WIRING DIAG. - SECTION 8 (GEN 3)	
-	1-5-10	NEW DRAWING - FOR APPROVAL [89056]	RTR	ES-90645	SWGR	SCALE: 1:10 SHEET 106 OF 179	
A	1-27-10	FOR APPROVAL [89286]	PJL	APPROVALS	DATE	DWC NO. SGP-1350 D	
B	5-14-10	FOR MANUFACTURING [89803]	RTR	DRAWN	RTR	PLOTTED	
C	7-21-10	AS BUILT [90178]	RTR	CHECKED	RMB	1-5-10	
D	3-28-11	REVISED FOR FIELD MODIFICATIONS [91400]	CLM	APPROVED	RMB	1-5-10	

**KOHLER CO**  
 POWER SYSTEMS, KOHLER, WI 53044 U.S.A.  
 THIS DRAWING, IN DESIGN AND DETAIL, IS KOHLER CO. PROPERTY AND MUST NOT BE USED EXCEPT IN CONNECTION WITH KOHLER CO. WORK. ALL RIGHTS OF DESIGN OR INVENTION ARE RESERVED.

SECTION/FUNCTION 8  
 PRODUCTION RELEASED - UNCONTROLLED WHEN PRINTED

# BACK PANEL

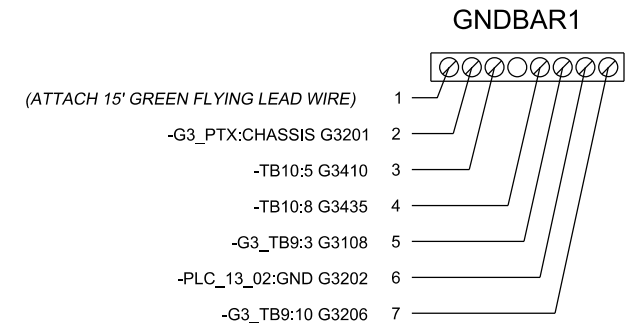
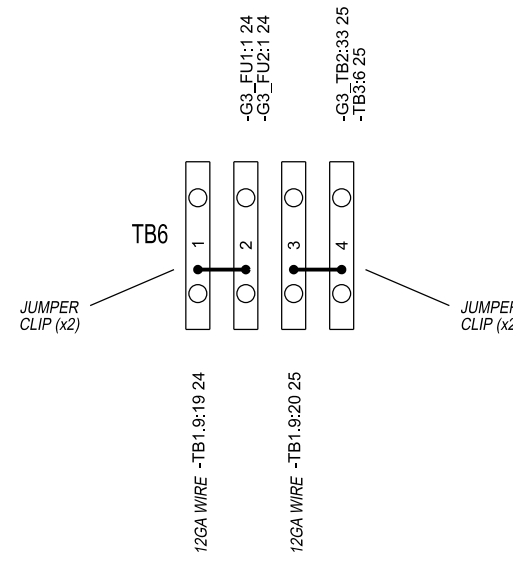
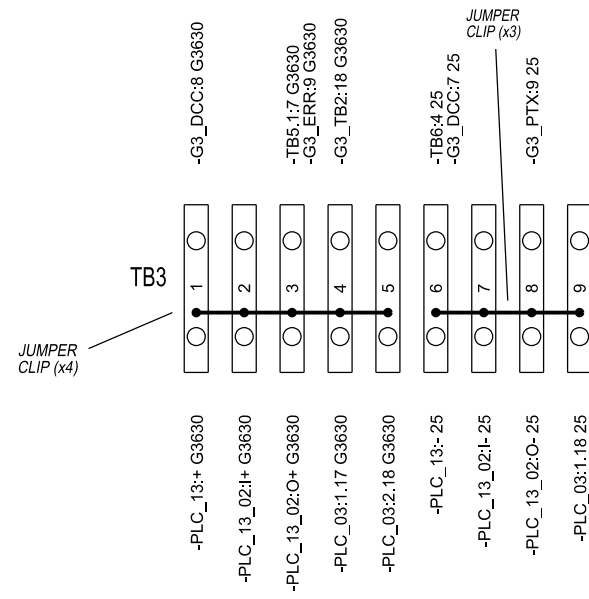

CAE GENERATED DRAWING				PROJECT NO.: SGP-1350		PROJECT NAME: PANAMA CITY BEACH AWT EXP.	
REV	DATE	REVISION	BY	ES NO.:	ITEM	TITLE	
-	1-5-10	NEW DRAWING - FOR APPROVAL [89056]	RTR	ES-90645	SWGR	WIRING DIAG. - SECTION 8 (GEN 3)	
A	1-27-10	FOR APPROVAL [89286]	PJL	APPROVALS	DATE	SCALE	CAD NO.
B	5-14-10	FOR MANUFACTURING [89803]	RTR	DATE	1-5-10	SHEET	107 OF 179
C	7-21-10	AS BUILT [90178]	RTR	CHECKED	RMB	1-5-10	DWG. NO.
				APPROVED	RMB	1-5-10	SGP-1350

SECTION/FUNCTION 8

PRODUCTION RELEASED - UNCONTROLLED WHEN PRINTED

# LOWER BACK PANEL

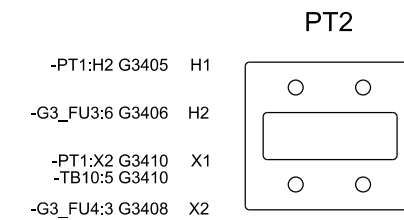
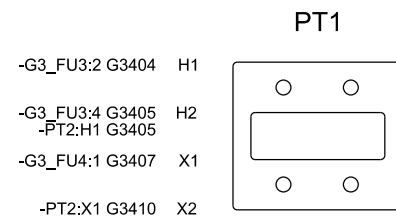
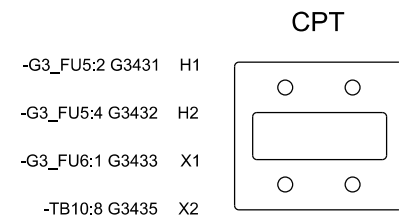
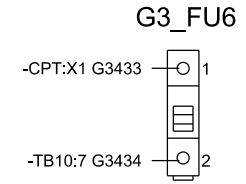
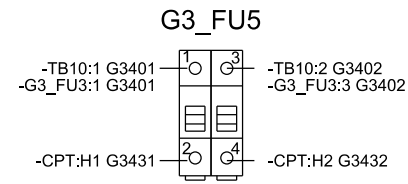
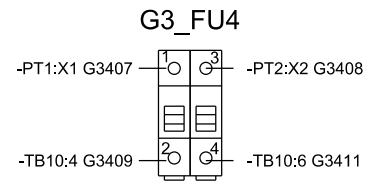
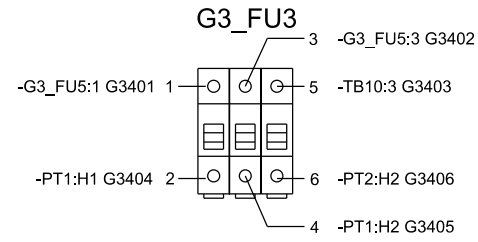

CAE GENERATED DRAWING				PROJECT NO.: SGP-1350		<b>KOHLER CO.</b> <small>POWER SYSTEMS, KOHLER, WI 53044 U.S.A.                  THIS DRAWING, IN DESIGN AND DETAIL, IS KOHLER CO. PROPERTY AND                  MUST NOT BE USED EXCEPT IN CONNECTION WITH KOHLER CO. WORK.                  ALL RIGHTS OF DESIGN OR INVENTION ARE RESERVED.</small>	
REV	DATE	REVISION	BY	PROJECT NAME: PANAMA CITY BEACH AWT EXP.			
-	1-5-10	NEW DRAWING - FOR APPROVAL [89056]	RTR	ES NO.: ES-90645	ITEM	SWGR	TITLE: WIRING DIAG. - SECTION 8 (GEN 3) SCALE: _____ CAD NO. _____ SHEET: 108 of 179 PLOTTED: _____ DWG. NO. SGP-1350
A	1-27-10	FOR APPROVAL [89286]	PJL	APPROVALS		DATE	
B	5-14-10	FOR MANUFACTURING [89803]	RTR	DRAWN		DATE	
C	7-21-10	AS BUILT [90178]	RTR	CHECKED		DATE	
				APPROVED			

SECTION/FUNCTION  
8

PRODUCTION RELEASED - UNCONTROLLED WHEN PRINTED

# UPPER LEFTPAN

TB1.6

- 1  -G3\_CBXB1:1 614
- 2  -G3\_CBXB1:4 643

TB1.9

- 1  -G3\_TB2:39 G3300
- 2  -G3\_PTX:11 G3304
- 3  -G3\_PTX:13 G3305
- 4  -G3\_PTX:15 G3306
- 5  -G3\_PTX:1 G3409
- 6  -G3\_PTX:3 G3410
- 7  -G3\_PTX:6 G3411
- 8  -G3\_PTX:2 G4456
- 9  -G3\_PTX:5 G4457
- 10  -TB5.1:7 G3630
- 11  -PLC\_03:1.7 G3104
- 12  -PLC\_03:1.8 G3105
- 13  -PLC\_03:1.9 G3106
- 14  -TB5.1:12 G3128
- 15  -G3\_TR:5 G3129
- 16  -G3\_TB2:36 G3138
- 17  -G3\_CBXB1:A1 G3131
- 18  -G3\_CBXB1:A2 25
- 19  -TB6:1 24 12GA WIRE
- 20  -TB6:3 25 12GA WIRE
- 21  -G3\_CBXB1:2 615
- 22  -G3\_CBXB1:3 642
- 23  -G3\_CBXB1:5 670
- 24  -G3\_CBXB1:6 671
- 25  -G3\_CR:5 G3134

TB5.1

- 1  -G3\_ERST:9 G3GND
- 2  -G3\_ERR:A G3070
- 3  -G3\_START:9 G3003
- 4  -G3\_START:5 G3004
- 5  -G3\_TB2:16 G3080
- 6  -G3\_TB2:10 G3078
- 7  -TB1.9:10 G3630  
-TB3:3 G3630
- 8  -PLC\_03:1.11 G3107
- 9  -PLC\_03:1.12 G3109
- 10  -PLC\_03:1.13 G3110
- 11  -PLC\_03:1.14 G3111
- 12  -TB1.9:14 G3128  
-G3\_FU2:2 G3128
- 13  -G3\_TB2:30 G3132
- 14  -G3\_TB2:31 G3133
- 15  -G3\_ERR:7 154
- 16  -G3\_ERR:4 155

CAE GENERATED DRAWING				PROJECT NO.: SGP-1350		<b>KOHLER CO.</b> <small>POWER SYSTEMS, KOHLER, WI 53044 U.S.A.          THIS DRAWING, IN DESIGN AND DETAIL, IS KOHLER CO. PROPERTY AND          MUST NOT BE USED EXCEPT IN CONNECTION WITH KOHLER CO. WORK.          ALL RIGHTS OF DESIGN OR INVENTION ARE RESERVED.</small>	
REV	DATE	REVISION	BY	PROJECT NAME: PANAMA CITY BEACH AWT EXP.			
-	1-5-10	NEW DRAWING - FOR APPROVAL [89056]	RTR	ES NO.:	ITEM	TITLE <b>WIRING DIAG. - SECTION 8 (GEN 3)</b>	
A	1-27-10	FOR APPROVAL [89286]	PJL	ES-90645	SWGR		
B	5-14-10	FOR MANUFACTURING [89803]	RTR	APPROVALS	DATE	SCALE	SHEET 109 of 179 DWG. NO. SGP-1350
C	7-21-10	AS BUILT [90178]	RTR	DRAWN	1-5-10	PLOTTED	
				CHECKED	RMB	1-5-10	
				APPROVED	RMB	1-5-10	

SECTION/FUNCTION  
8

PRODUCTION RELEASED - UNCONTROLLED WHEN PRINTED

# UPPER RIGHTPAN

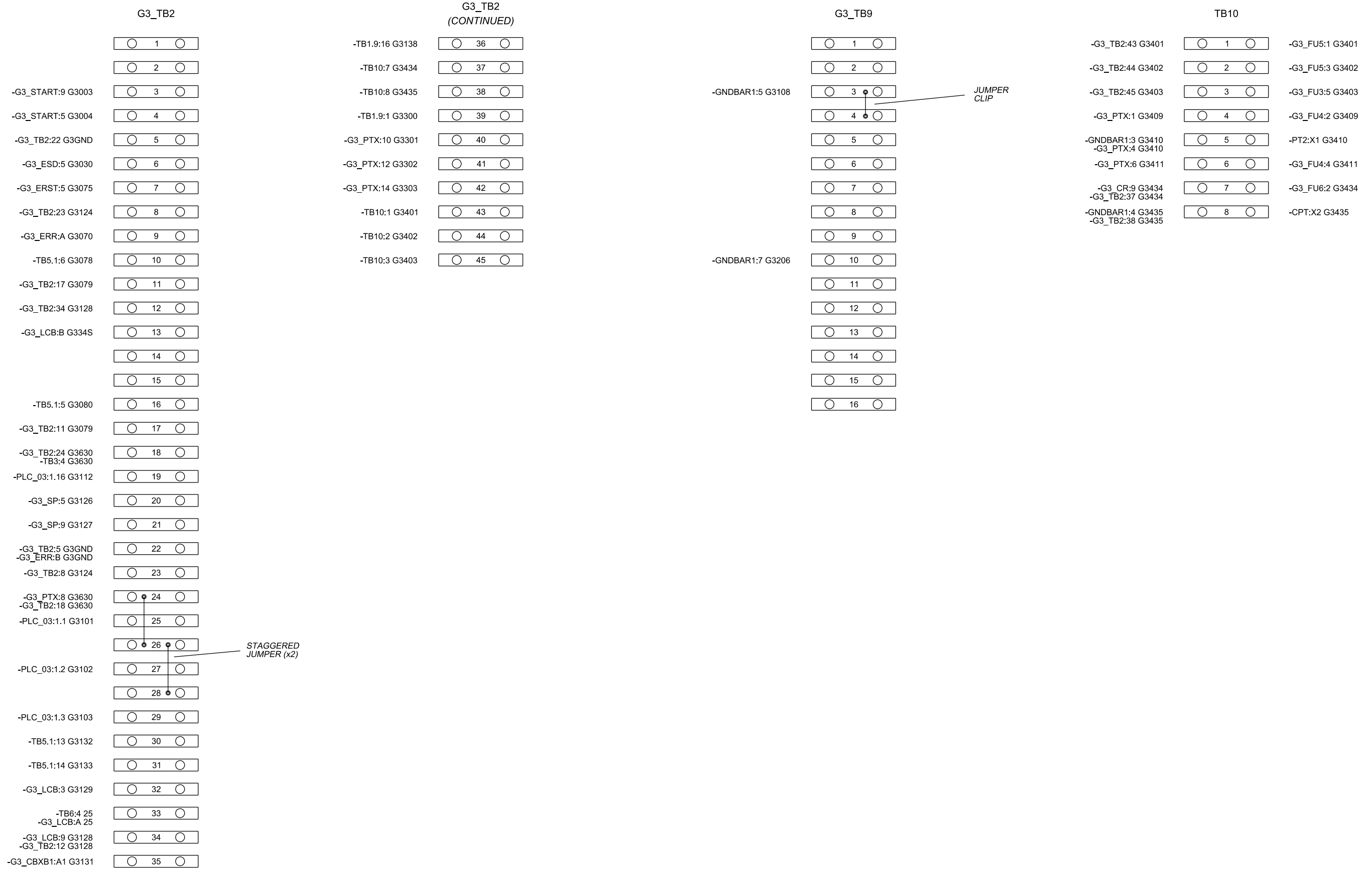

CAE GENERATED DRAWING				PROJECT NO.: SGP-1350		<b>KOHLER CO</b> <small>POWER SYSTEMS, KOHLER, WI 53044 U.S.A.</small> <small>THIS DRAWING, IN DESIGN AND DETAIL, IS KOHLER CO. PROPERTY AND MUST NOT BE USED EXCEPT IN CONNECTION WITH KOHLER CO. WORK. ALL RIGHTS OF DESIGN OR INVENTION ARE RESERVED.</small>	
REV	DATE	REVISION	BY	PROJECT NAME: PANAMA CITY BEACH AWT EXP.			
-	1-5-10	NEW DRAWING - FOR APPROVAL [89056]	RTR	ES NO.: ES-90645	ITEM	SWGR	<b>TITLE</b> WIRING DIAG. - SECTION 8 (GEN 3)
A	1-27-10	FOR APPROVAL [89286]	PJL	APPROVALS		DATE	
B	5-14-10	FOR MANUFACTURING [89803]	RTR	DRAWN		1-5-10	
C	7-21-10	AS BUILT [90178]	RTR	CHECKED		RMB 1-5-10	
				APPROVED		RMB 1-5-10	SCALE: _____ CAD NO.: _____ SHEET: 110 OF 179 PLOTTED: _____ DWG. NO.: SGP-1350

SECTION/FUNCTION  
8

PRODUCTION RELEASED - UNCONTROLLED WHEN PRINTED

# CABLES

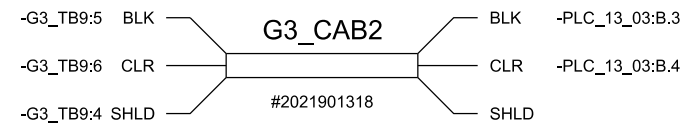
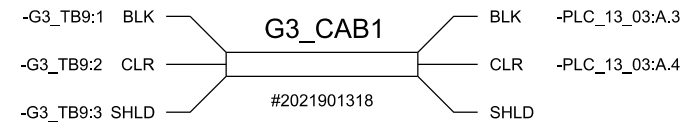

CAE GENERATED DRAWING				PROJECT NO.: SGP-1350		<b>KOHLER CO</b> <small>POWER SYSTEMS, KOHLER, WI 53044 U.S.A.            THIS DRAWING, IN DESIGN AND DETAIL, IS KOHLER CO. PROPERTY AND            MUST NOT BE USED EXCEPT IN CONNECTION WITH KOHLER CO. WORK.            ALL RIGHTS OF DESIGN OR INVENTION ARE RESERVED.</small>	
REV	DATE	REVISION	BY	PROJECT NAME: PANAMA CITY BEACH AWT EXP.			
-	1-5-10	NEW DRAWING - FOR APPROVAL [89056]	RTR	ES NO.:	ES-90645	ITEM	SWGR
A	1-27-10	FOR APPROVAL [89286]	PJL	APPROVALS		DATE	
B	5-14-10	FOR MANUFACTURING [89803]	RTR	DRAWN	RTR	1-5-10	
C	7-21-10	AS BUILT [90178]	RTR	CHECKED	RMB	1-5-10	
				APPROVED	RMB	1-5-10	

SECTION/FUNCTION 8	PRODUCTION RELEASED - UNCONTROLLED WHEN PRINTED	DWG. NO. SGP-1350	SHEET E 111 OF 179
-----------------------	---	----------------------	-----------------------



SECTION 9

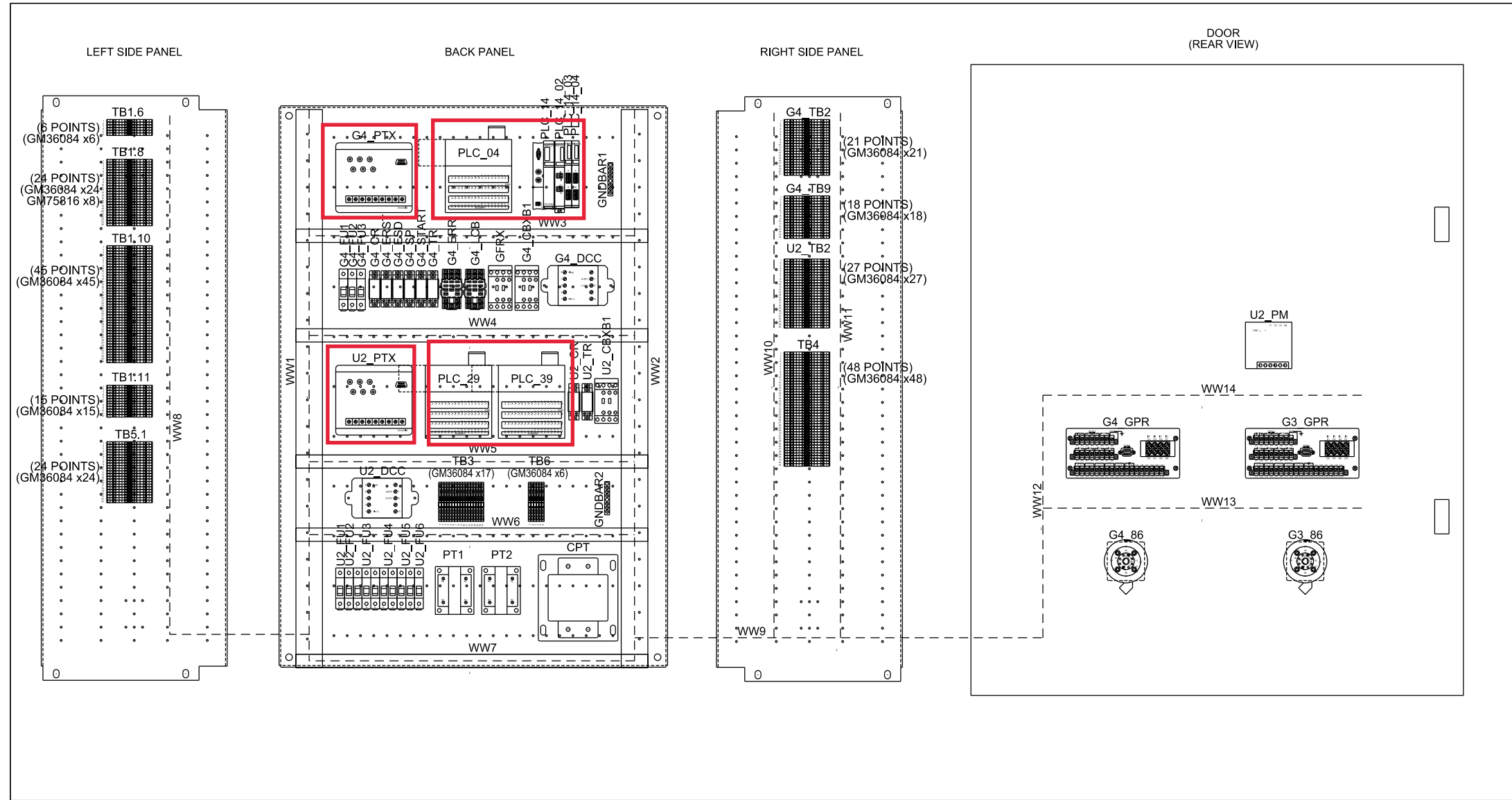

Combine PLC\_04 and PLC\_14 into one PLC using Allen-Bradley CompacLogix

Combine PLC\_29 and PLC\_39 into one PLC using Allen-Bradley CompacLogix

Replace existing G4\_PTX with unit that can communicate Modbus RTU Slave.

Replace existing U2\_PTX with unit that can communicate Modbus RTU Slave.

PARTS LIST			
Device ID	Part Number	Device ID	Part Number
CPT	320828	PLC_39	GM14131
CPT	X-6121-118	PLC_39	GM14124
G3_86	X-6155-6	PLC_39	X-6429-9
G3_GPR	X-6156-117	PT1	346258
G3_GPR	X-6156-115	PT1	X-6121-90
G4_86	X-6155-6	PT1	X-50-8
G4_CAB1	2021901318	PT2	X-50-8
G4_CAB2	2021901318	PT2	X-6121-90
G4_CBXB1	ES-41140	PT2	346258
G4_CONN	GM23792	U2_CBXB1	ES-41140
G4_CR	X-6124-13	U2_CR	X-6124-12
G4_CR	X-6124-12	U2_CR	X-6124-13
G4_CR	X-6137-5	U2_CR	X-6137-5
G4_DCC	GM46869	U2_DCC	X-49-43
G4_DCC	GM47008	U2_DCC	X-22-24
G4_DCC	GM47021	U2_DCC	GM47021
G4_DCC	X-49-43	U2_DCC	GM47008
G4_DCC	X-22-24	U2_DCC	GM46869
G4_ERR	X-6124-5	U2_FU1	X-6135-6
G4_ERR	X-6124-4	U2_FU1	X-6129-16
G4_ERR	291309	U2_FU2	X-6135-6
G4_ERST	X-6137-5	U2_FU2	X-6129-16
G4_ERST	X-6124-13	U2_FU3	X-6129-29
G4_ESD	X-6124-12	U2_FU3	294552
G4_ESD	X-6124-13	U2_FU4	X-6129-20
G4_ESD	X-6137-5	U2_FU4	X-6135-1
G4_FU1	X-6135-6	U2_FU5	X-6129-28
G4_FU1	X-6129-16	U2_FU5	X-6135-41
G4_FU2	X-6135-6	U2_FU6	X-6129-16
G4_FU2	X-6129-16	U2_PM	X-6170-48
G4_FU3	X-6129-16	U2_PTX	353123
G4_FU3	X-6135-6	U2_PTX	GM22864
G4_GPR	X-6156-117	U2_PTX	X-6429-9
G4_GPR	X-6156-115	U2_TR	X-6137-5
G4_LCB	X-6124-5	U2_TR	X-6124-13
G4_LCB	X-6124-4	U2_TR	X-6124-13
G4_LCB	291309		
G4_PTX	353123		
G4_PTX	GM22864		
G4_PTX	X-6429-9		
G4_SP	X-6124-13		
G4_SP	X-6124-12		
G4_SP	X-6137-5		
G4_START	X-6124-12		
G4_START	X-6124-13		
G4_START	X-6137-5		
G4_TR	X-6137-5		
G4_TR	X-6124-12		
G4_TR	X-6124-13		
GFRX	ES-41140		
GNDBAR1	GM12266		
GNDBAR1	GM12266		
GNDBAR2	GM12266		
PLC_04	GM14133		
PLC_04	GM14124		
PLC_04	GM14130		
PLC_04	GM22866		
PLC_04	X-6429-9		
PLC_14	GM45909		
PLC_14	GM39245		
PLC_14	X-6429-9		
PLC_14_02	GM45910		
PLC_14_02	GM39246		
PLC_14_02	GM39256		
PLC_14_03	GM39251		
PLC_14_03	GM39257		
PLC_14_03	GM45911		
PLC_14_04	GM45911		
PLC_14_04	GM39257		
PLC_14_04	GM39248		
PLC_29	GM14124		
PLC_29	GM14131		
PLC_29	GM14134		
PLC_29	X-6429-9		
PLC_39	GM14137		

CAE GENERATED DRAWING				PROJECT NO.: SGP-1350	
REV	DATE	REVISION	BY	PROJECT NAME: PANAMA CITY BEACH AWT EXP.	
-	1-5-10	NEW DRAWING - FOR APPROVAL [89056]	RTR	ES-90645	SWGR
A	1-27-10	FOR APPROVAL [89286]	PJL	APPROVALS	DATE
B	5-14-10	FOR MANUFACTURING [89803]	RTR	DRAWN	1-5-10
C	7-21-10	AS BUILT [90178]	RTR	CHECKED	RMB 1-5-10
D	3-28-11	REVISED FOR FIELD MODIFICATIONS [91400]	CLM	APPROVED	RMB 1-5-10

**KOHLER CO**  
 POWER SYSTEMS, KOHLER, WI 53044 U.S.A.  
 THIS DRAWING, IN DESIGN AND DETAIL, IS KOHLER CO. PROPERTY AND  
 MUST NOT BE USED EXCEPT IN CONNECTION WITH KOHLER CO. WORK.  
 ALL RIGHTS OF DESIGN OR INVENTION ARE RESERVED.

TITLE: **PANEL LAYOUT SECTION 9**  
 (UTILITY 2 / GEN 4)

SCALE: \_\_\_\_\_ CAD NO. \_\_\_\_\_ SHEET: 112 OF 179  
 PLOTTED: \_\_\_\_\_ DWG. NO. SGP-1350 D

BACKPANEL

Combine PLC\_04 and PLC\_14 into one PLC using Allen-Bradley CompacLogix

Replace existing G4\_PTX with unit that can communicate Modbus RTU Slave.

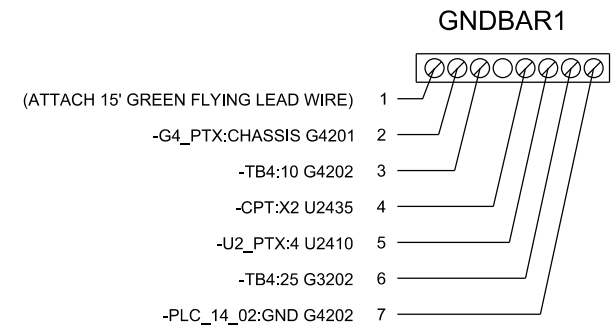
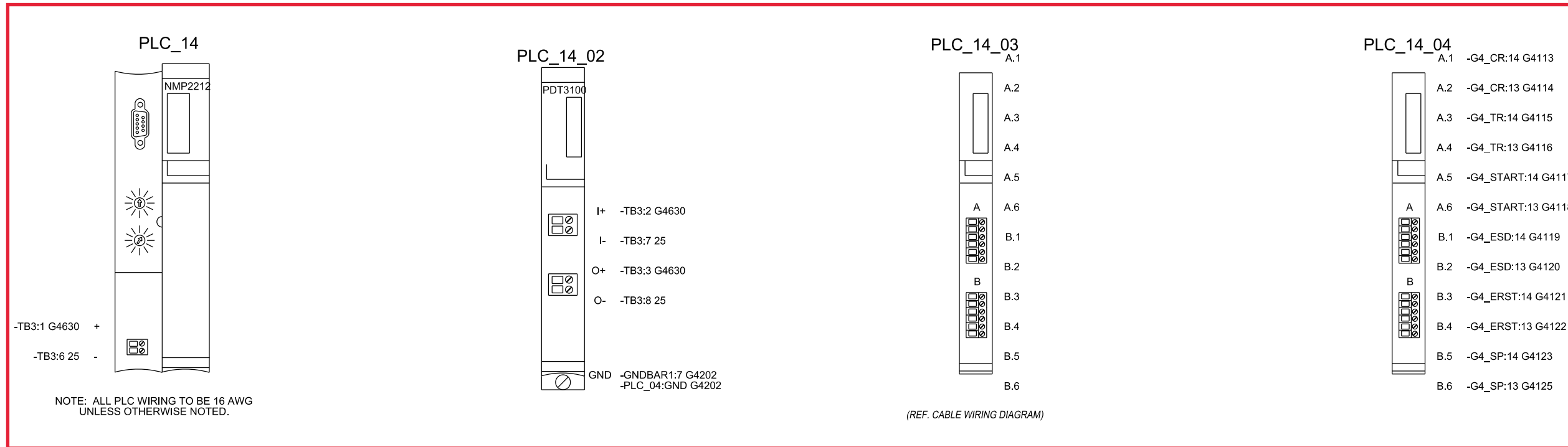
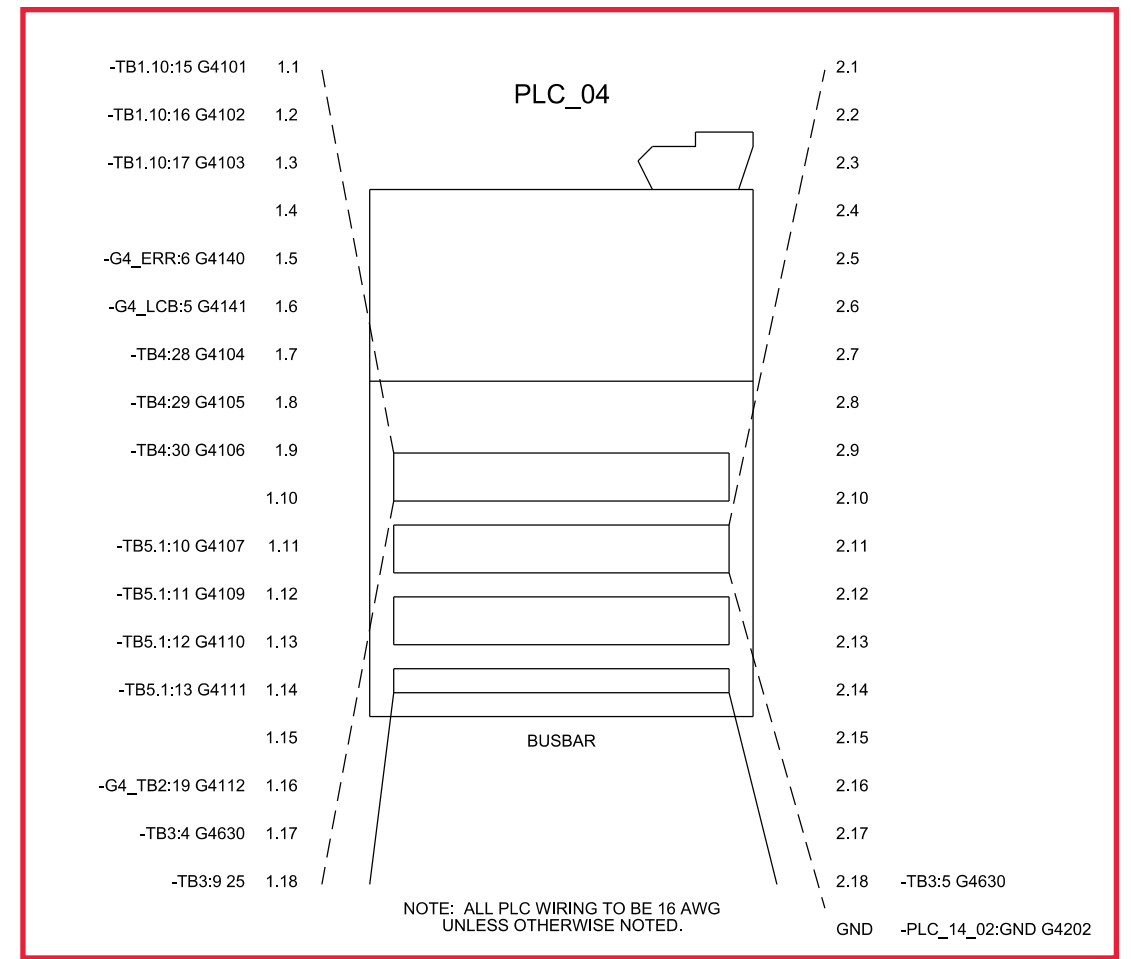
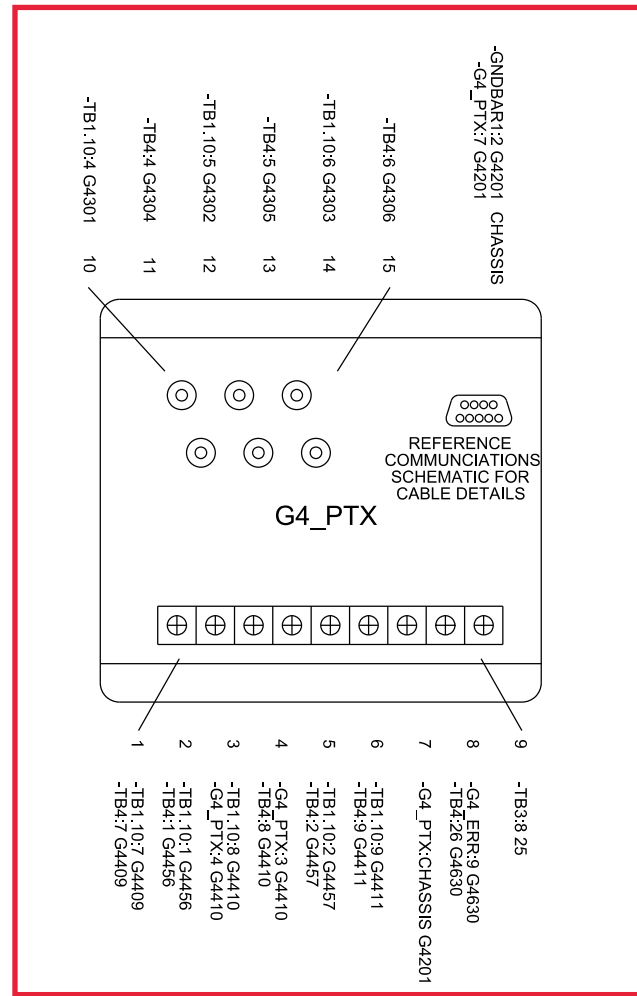

CAE GENERATED DRAWING				PROJECT NO.: SGP-1350		PROJECT NAME: PANAMA CITY BEACH AWT EXP.	
REV	DATE	REVISION	BY	ES NO.:	ITEM	TITLE	
-	1-5-10	NEW DRAWING - FOR APPROVAL [89056]	RTR	ES-90645	SWGR	WIRING DIAG. - SECTION 9 (UTILITY 2 / GEN 4)	
A	1-27-10	FOR APPROVAL [89286]	PJL	APPROVALS	DATE	SCALE	CAD NO.
B	5-14-10	FOR MANUFACTURING [89803]	RTR	1-5-10	1-5-10	SHEET 113 OF 179	
C	7-21-10	AS BUILT [90178]	RTR	APPROVED	1-5-10	DWG. NO.	
D	3-28-11	REVISED FOR FIELD MODIFICATIONS [91400]	CLM	1-5-10	1-5-10	SGP-1350	

SECTION/FUNCTION 9

PRODUCTION RELEASED - UNCONTROLLED WHEN PRINTED

# BACKPANEL

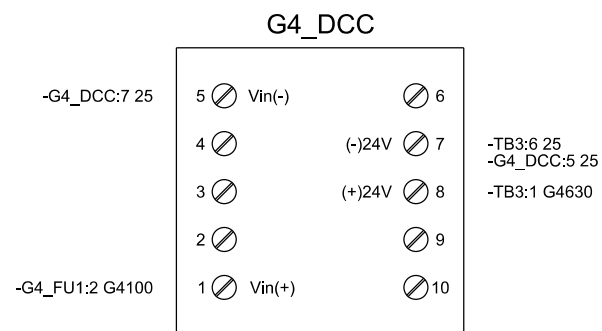
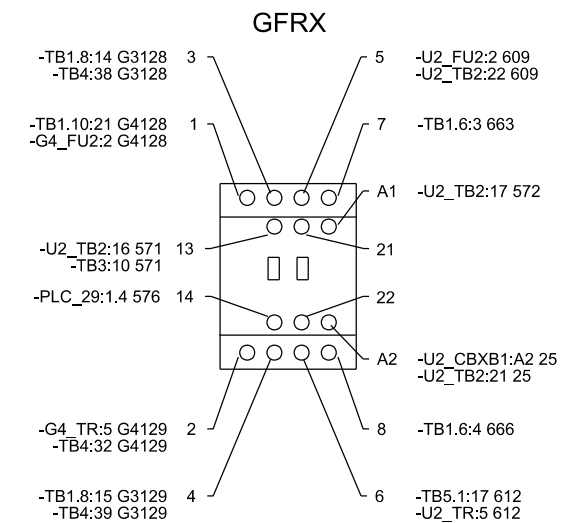
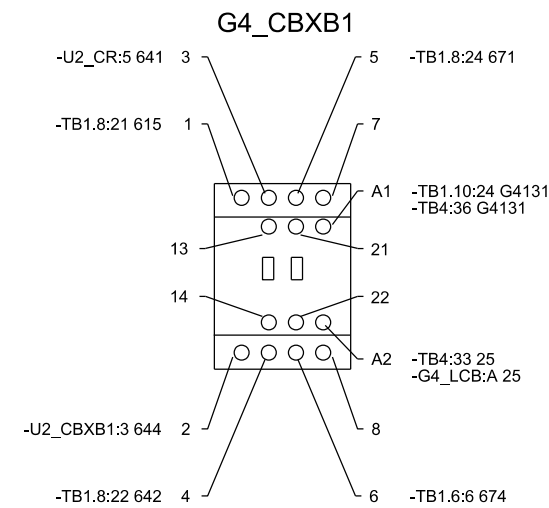
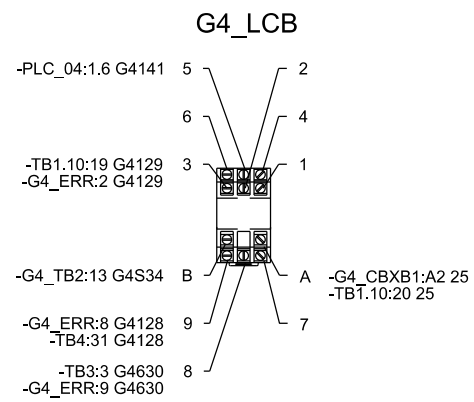
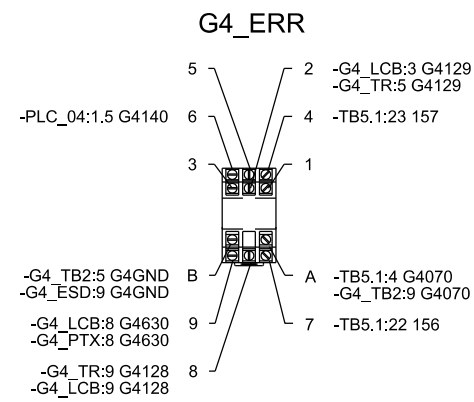
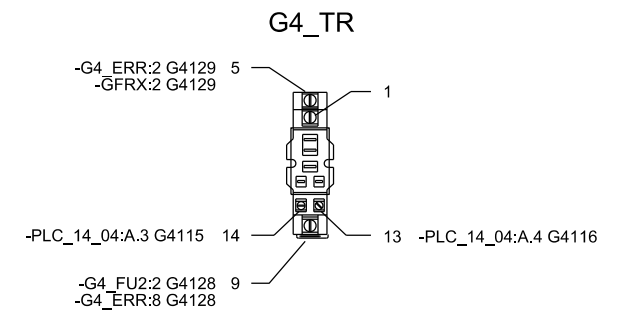
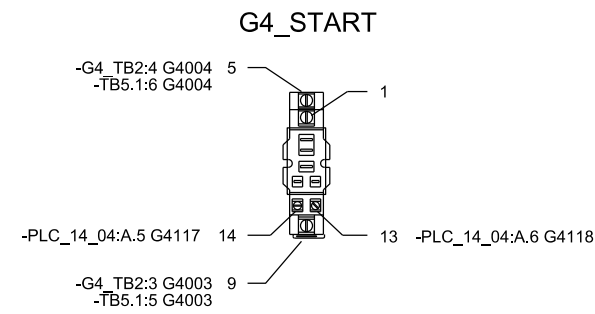
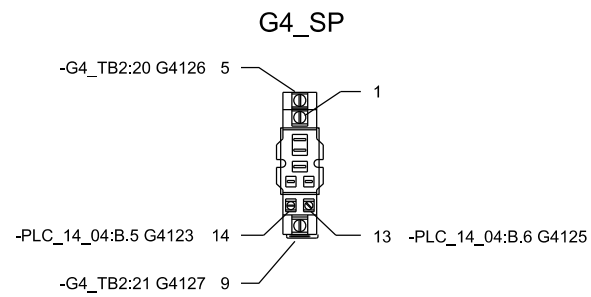
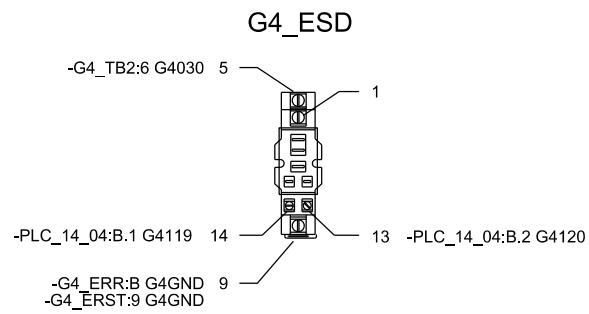
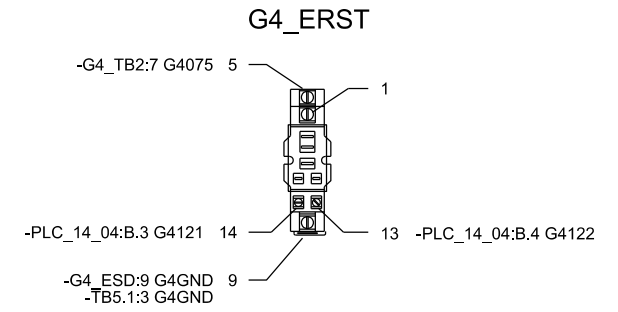
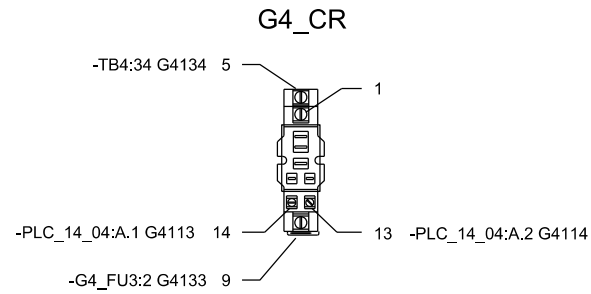
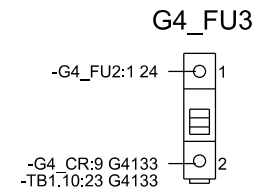
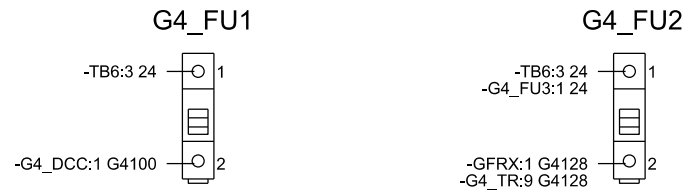

CAE GENERATED DRAWING				PROJECT NO.: SGP-1350		PROJECT NAME: PANAMA CITY BEACH AWT EXP.		POWER SYSTEMS, KOHLER, WI 53044 U.S.A.	
REV	DATE	REVISION	BY	ES NO.:	ITEM	THIS DRAWING, IN DESIGN AND DETAIL, IS KOHLER CO. PROPERTY AND MUST NOT BE USED EXCEPT IN CONNECTION WITH KOHLER CO. WORK. ALL RIGHTS OF DESIGN OR INVENTION ARE RESERVED.			
-	1-5-10	NEW DRAWING - FOR APPROVAL [89056]	RTR	ES-90645	SWGR	TITLE: WIRING DIAG. - SECTION 9 (UTILITY 2 / GEN 4)			
A	1-27-10	FOR APPROVAL [89286]	PJL	APPROVALS	DATE	SCALE: CAD NO. SHEET 114 OF 179			
B	5-14-10	FOR MANUFACTURING [89803]	RTR	DATE	1-5-10	PLOTTED: DWG. NO. SGP-1350			
C	7-21-10	AS BUILT [90178]	RTR	CHECKED	RMB	APPROVED: RMB			
D	3-28-11	REVISED FOR FIELD MODIFICATIONS [91400]	CLM	APPROVED	RMB	1-5-10			

SECTION/FUNCTION 9

PRODUCTION RELEASED - UNCONTROLLED WHEN PRINTED

# BACKPANEL

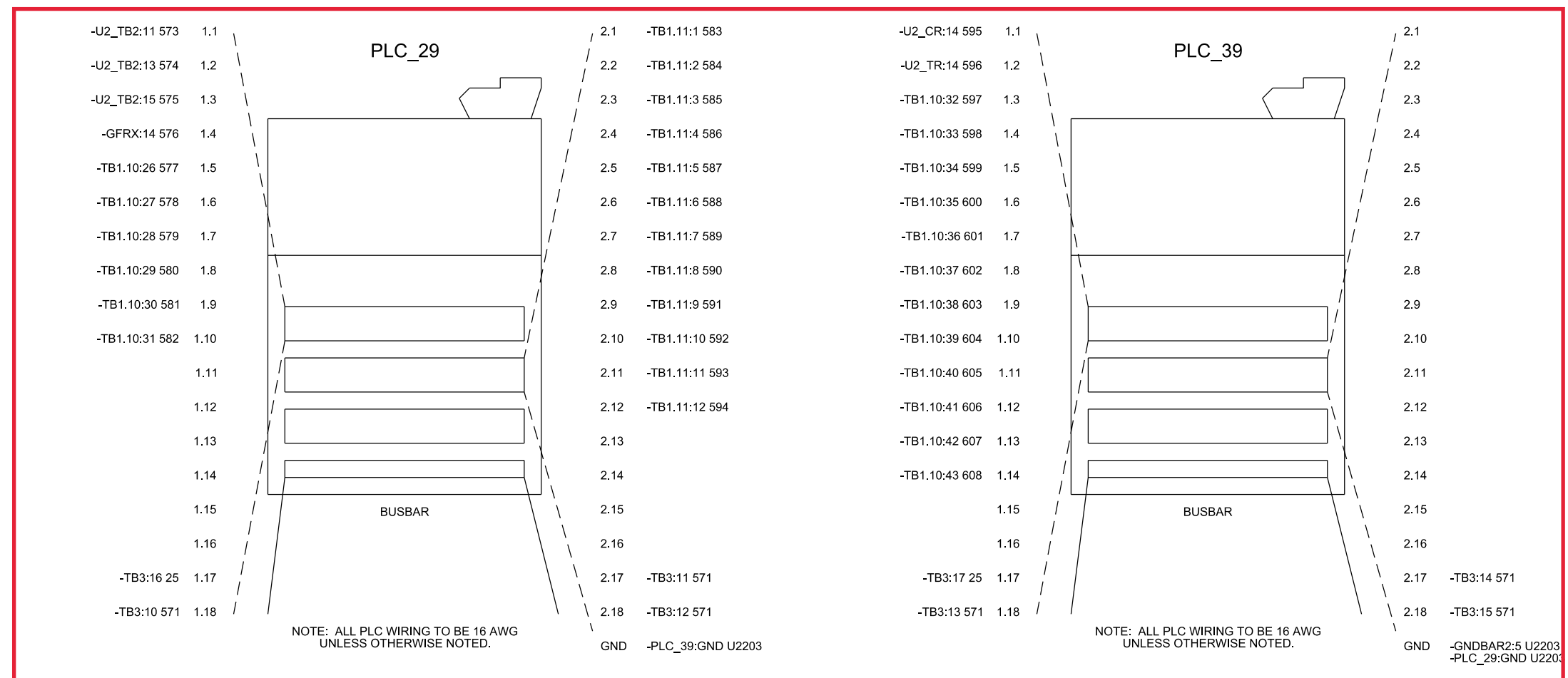
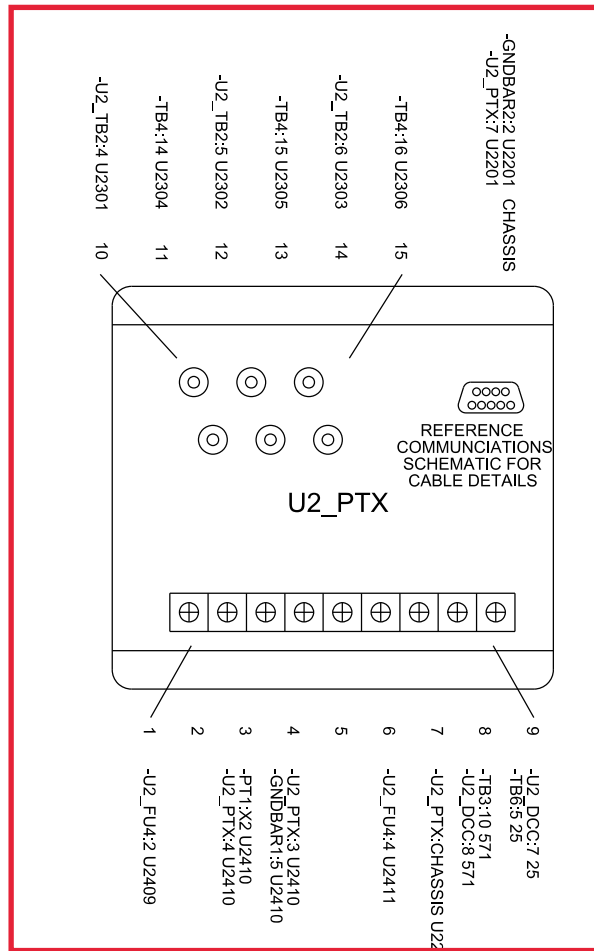

Combine PLC\_29 and PLC\_39 into one PLC using Allen-Bradley CompacLogix

Replace existing U2\_PTX with unit that can communicate Modbus RTU Slave.

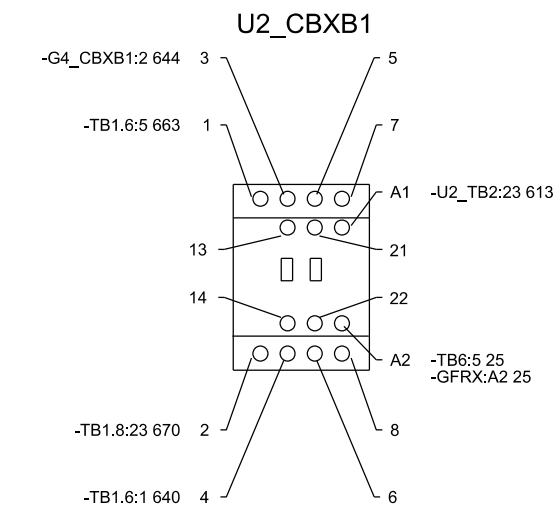
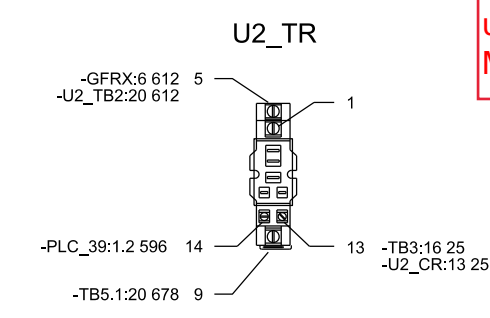
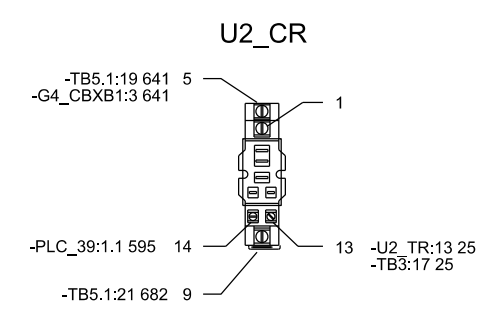

CAE GENERATED DRAWING				PROJECT NO.: SGP-1350		PROJECT NAME: PANAMA CITY BEACH AWT EXP.		<b>KOHLER CO</b> <small>POWER SYSTEMS, KOHLER, WI 53044 U.S.A.          THIS DRAWING, IN DESIGN AND DETAIL, IS KOHLER CO. PROPERTY AND MUST NOT BE USED EXCEPT IN CONNECTION WITH KOHLER CO. WORK. ALL RIGHTS OF DESIGN OR INVENTION ARE RESERVED.</small>	
REV	DATE	REVISION	BY	ES NO.:	ITEM	APPROVALS	DATE	TITLE	SCALE
-	1-5-10	NEW DRAWING - FOR APPROVAL [89056]	RTR	ES-90645	SWGR		1-5-10	WIRING DIAG. - SECTION 9 (UTILITY 2 / GEN 4)	
A	1-27-10	FOR APPROVAL [89286]	PJL						
B	5-14-10	FOR MANUFACTURING [89803]	RTR						
C	7-21-10	AS BUILT [90178]	RTR						
D	3-28-11	REVISED FOR FIELD MODIFICATIONS [91400]	CLM						
				CHECKED	RMB		1-5-10		
				APPROVED	RMB		1-5-10		
SECTION/FUNCTION	9			DRAWN		DATE		SHEET 115 OF 179	
PRODUCTION RELEASED - UNCONTROLLED WHEN PRINTED				DWC NO.		DWG. NO.		SGP-1350 D	

# BACK PANEL

## U2\_DCC

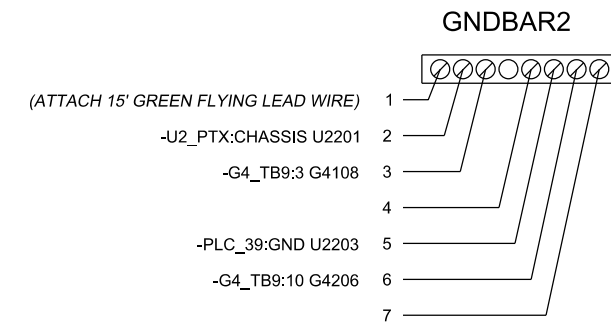
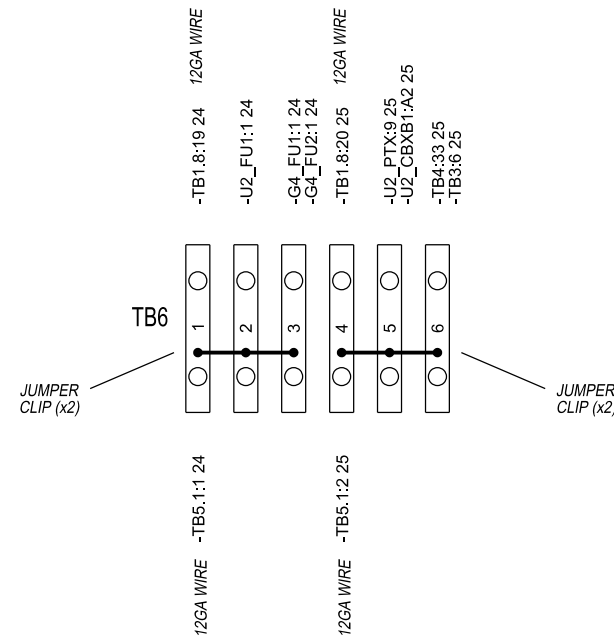
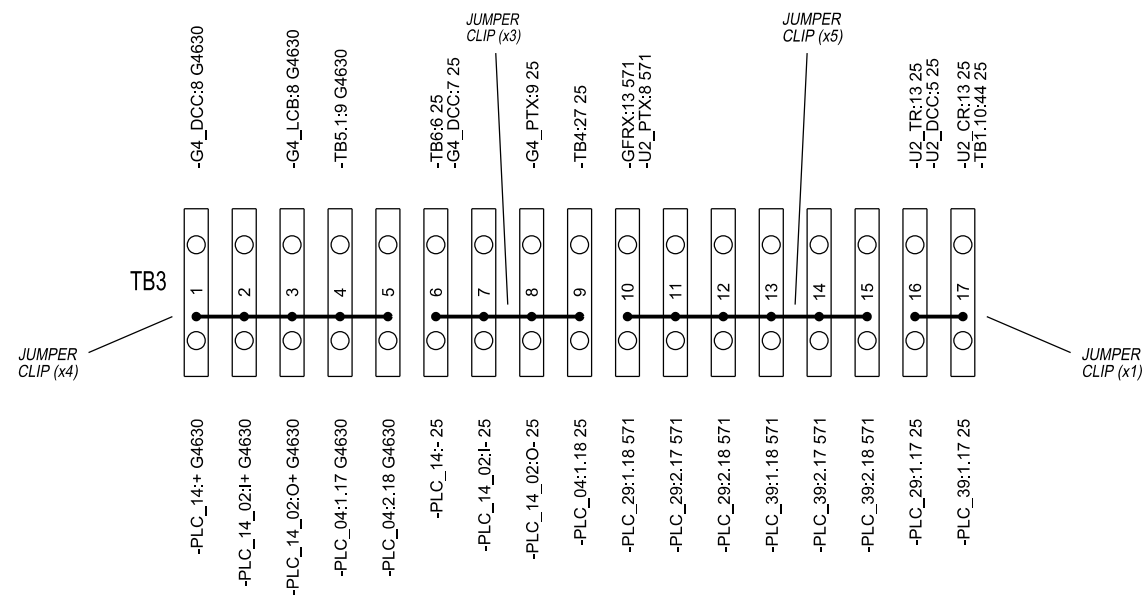
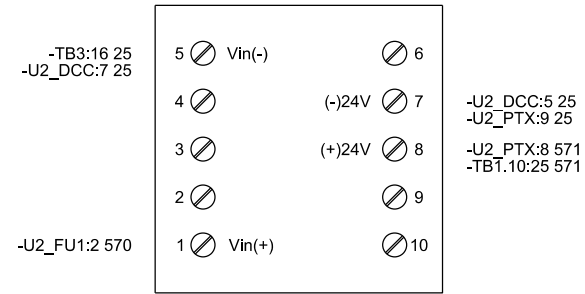

CAE GENERATED DRAWING				PROJECT NO.: SGP-1350	
REV	DATE	REVISION	BY	PROJECT NAME: PANAMA CITY BEACH AWT EXP.	
-	1-5-10	NEW DRAWING - FOR APPROVAL [89056]	RTR	ES NO.: ES-90645	ITEM SWGR
A	1-27-10	FOR APPROVAL [89286]	PJL	APPROVALS	DATE
B	5-14-10	FOR MANUFACTURING [89803]	RTR	DRAWN RTR	1-5-10
C	7-21-10	AS BUILT [90178]	RTR	CHECKED RMB	1-5-10
				APPROVED RMB	1-5-10

<b>KOHLER CO</b>		
POWER SYSTEMS, KOHLER, WI 53044 U.S.A. THIS DRAWING, IN DESIGN AND DETAIL, IS KOHLER CO. PROPERTY AND MUST NOT BE USED EXCEPT IN CONNECTION WITH KOHLER CO. WORK. ALL RIGHTS OF DESIGN OR INVENTION ARE RESERVED.		
TITLE: WIRING DIAG. - SECTION 9 (UTILITY 2 / GEN 4)		
SCALE	CAD NO.	SHEET 116 OF 179
DWC NO.		SGP-1350

SECTION/FUNCTION 9

PRODUCTION RELEASED - UNCONTROLLED WHEN PRINTED

# BACK PANEL

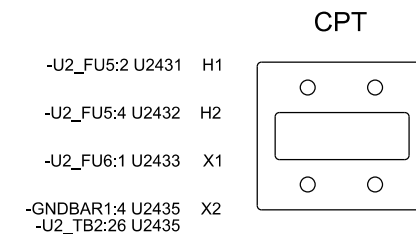
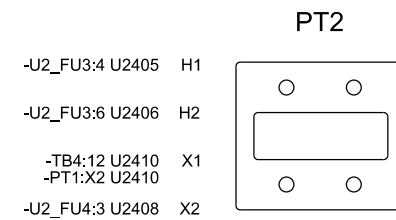
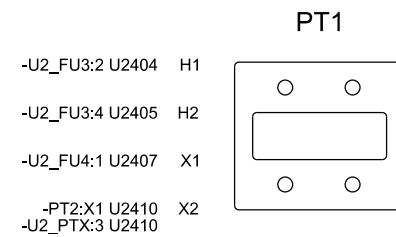
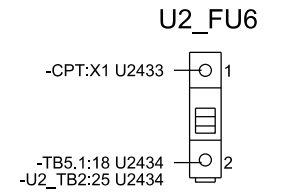
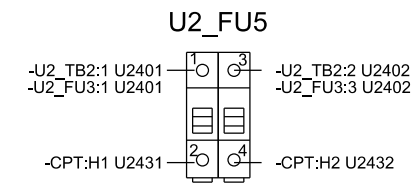
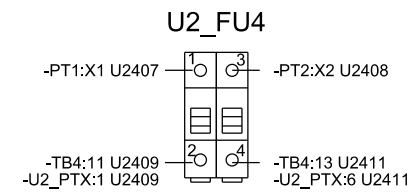
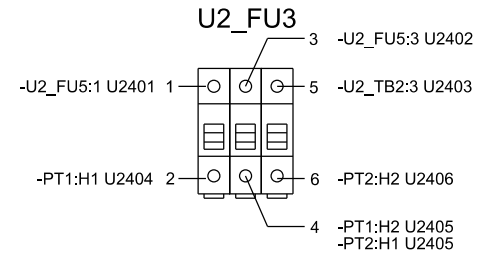
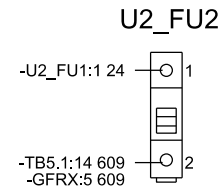
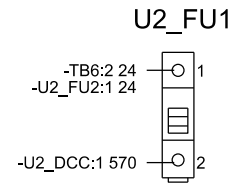

CAE GENERATED DRAWING				PROJECT NO.: SGP-1350		PROJECT NAME: PANAMA CITY BEACH AWT EXP.	
REV	DATE	REVISION	BY	ES NO.:	ITEM	TITLE: WIRING DIAG. - SECTION 9 (UTILITY 2 / GEN 4)	
-	1-5-10	NEW DRAWING - FOR APPROVAL [89056]	RTR	ES-90645	SWGR	SCALE	CAD NO.
A	1-27-10	FOR APPROVAL [89286]	PJL	APPROVALS	DATE	PLOTTED	SHEET 117 OF 179
B	5-14-10	FOR MANUFACTURING [89803]	RTR	DRAWN	1-5-10	DWG. NO.	
C	7-21-10	AS BUILT [90178]	RTR	CHECKED	RMB	1-5-10	
				APPROVED	RMB	1-5-10	

SECTION/FUNCTION  
9

PRODUCTION RELEASED - UNCONTROLLED WHEN PRINTED SGP-1350 D

# UPPER LEFTPAN

## TB1.6

○ 1 ○	-U2_CBXB1:4 640
○ 2 ○	-U2_TB2:24 645
○ 3 ○	-GFRX:7 663
○ 4 ○	-GFRX:8 666
○ 5 ○	-U2_CBXB1:1 663
○ 6 ○	-G4_CBXB1:6 674

## TB1.8

○ 1 ○	-TB4:18 G3300
○ 2 ○	-TB4:19 G3304
○ 3 ○	-TB4:20 G3305
○ 4 ○	-TB4:21 G3306
○ 5 ○	-TB4:22 G3409
○ 6 ○	-TB4:23 G3410
○ 7 ○	-TB4:24 G3411
○ 8 ○	-TB1.10:1 G4456
○ 9 ○	-TB1.10:2 G4457
○ 10 ○	-TB4:37 G3630
○ 11 ○	-TB4:44 G3104
○ 12 ○	-TB4:45 G3105
○ 13 ○	-TB4:46 G3106
○ 14 ○	-GFRX:3 G3128
○ 15 ○	-GFRX:4 G3129
○ 16 ○	-TB4:43 G3138
○ 17 ○	-TB4:40 G3131
○ 18 ○	-TB4:41 25
○ 19 ○	-TB6:1 24 12GA WIRE
○ 20 ○	-TB6:4 25 12GA WIRE
○ 21 ○	-G4_CBXB1:1 615
○ 22 ○	-G4_CBXB1:4 642
○ 23 ○	-U2_CBXB1:2 670
○ 24 ○	-G4_CBXB1:5 671
○ 25 ○	-TB4:42 G3134

CAE GENERATED DRAWING				PROJECT NO.: SGP-1350		<b>KOHLER CO.</b>	
				PROJECT NAME: PANAMA CITY BEACH AWT EXP.		POWER SYSTEMS, KOHLER, WI 53044 U.S.A. THIS DRAWING, IN DESIGN AND DETAIL, IS KOHLER CO. PROPERTY AND MUST NOT BE USED EXCEPT IN CONNECTION WITH KOHLER CO. WORK. ALL RIGHTS OF DESIGN OR INVENTION ARE RESERVED.	
REV	DATE	REVISION	BY	ES NO.:	ITEM	TITLE WIRING DIAG. - SECTION 9 (UTILITY 2 / GEN 4)	
-	1-5-10	NEW DRAWING - FOR APPROVAL [89056]	RTR	ES-90645	SWGR		
A	1-27-10	FOR APPROVAL [89286]	PJL	APPROVALS		DATE	
B	5-14-10	FOR MANUFACTURING [89803]	RTR				
C	7-21-10	AS BUILT [90178]	RTR	DRAWN		DATE	
				CHECKED		DATE	
				RMB		1-5-10	
				APPROVED		DATE	
				RMB		1-5-10	
SECTION/FUNCTION 9		PRODUCTION RELEASED - UNCONTROLLED WHEN PRINTED				SCALE DWG. NO. SGP-1350 SHEET 118 OF 179	

# UPPER LEFTPAN

## TB1.10

○ 1 ○	-TB1.8:8 G4456 -G4_PTX:2 G4456
○ 2 ○	-TB1.8:9 G4457 -G4_PTX:5 G4457
○ 3 ○	-TB4:3 G4300
○ 4 ○	-G4_PTX:10 G4301
○ 5 ○	-G4_PTX:12 G4302
○ 6 ○	-G4_PTX:14 G4303
○ 7 ○	-G4_PTX:1 G4409
○ 8 ○	-G4_PTX:3 G4410
○ 9 ○	-G4_PTX:6 G4411
○ 10 ○	-U2_TB2:9 G4350
○ 11 ○	-U2_TB2:8 G4351
○ 12 ○	-TB5.1:3 G4GND
○ 13 ○	-G4_TB2:8 G4124
○ 14 ○	-TB5.1:9 G4630
○ 15 ○	-PLC_04:1.1 G4101
○ 16 ○	-PLC_04:1.2 G4102
○ 17 ○	-PLC_04:1.3 G4103
○ 18 ○	-TB1.10:21 G4128
○ 19 ○	-G4_LCB:3 G4129
○ 20 ○	-G4_LCB:A 25
○ 21 ○	-TB1.10:18 G4128 -GFRX:1 G4128
○ 22 ○	-TB4:35 G4138
○ 23 ○	-G4_FU3:2 G4133
○ 24 ○	-G4_CBXB1:A1 G4131
○ 25 ○	-U2_DCC:8 571
○ 26 ○	-PLC_29:1.5 577
○ 27 ○	-PLC_29:1.6 578
○ 28 ○	-PLC_29:1.7 579
○ 29 ○	-PLC_29:1.8 580
○ 30 ○	-PLC_29:1.9 581
○ 31 ○	-PLC_29:1.10 582
○ 32 ○	-PLC_39:1.3 597
○ 33 ○	-PLC_39:1.4 598
○ 34 ○	-PLC_39:1.5 599
○ 35 ○	-PLC_39:1.6 600

## TB1.10 (CONTINUED)

○ 36 ○	-PLC_39:1.7 601
○ 37 ○	-PLC_39:1.8 602
○ 38 ○	-PLC_39:1.9 603
○ 39 ○	-PLC_39:1.10 604
○ 40 ○	-PLC_39:1.11 605
○ 41 ○	-PLC_39:1.12 606
○ 42 ○	-PLC_39:1.13 607
○ 43 ○	-PLC_39:1.14 608
○ 44 ○	-TB3:17 25

## TB1.11

○ 1 ○	-PLC_29:2.1 583
○ 2 ○	-PLC_29:2.2 584
○ 3 ○	-PLC_29:2.3 585
○ 4 ○	-PLC_29:2.4 586
○ 5 ○	-PLC_29:2.5 587
○ 6 ○	-PLC_29:2.6 588
○ 7 ○	-PLC_29:2.7 589
○ 8 ○	-PLC_29:2.8 590
○ 9 ○	-PLC_29:2.9 591
○ 10 ○	-PLC_29:2.10 592
○ 11 ○	-PLC_29:2.11 593
○ 12 ○	-PLC_29:2.12 594

## TB5.1

○ 1 ○	-TB6:1 24 12GA WIRE
○ 2 ○	-TB6:4 25 12GA WIRE
○ 3 ○	-G4_ERST:9 G4GND -TB1.10:12 G4GND
○ 4 ○	-G4_ERR:A G4070
○ 5 ○	-G4_START:9 G4003
○ 6 ○	-G4_START:5 G4004
○ 7 ○	-G4_TB2:16 G4080
○ 8 ○	-G4_TB2:10 G4078
○ 9 ○	-TB1.10:14 G4630 -TB3:4 G4630
○ 10 ○	-PLC_04:1.11 G4107
○ 11 ○	-PLC_04:1.12 G4109
○ 12 ○	-PLC_04:1.13 G4110
○ 13 ○	-PLC_04:1.14 G4111
○ 14 ○	-U2_FU2:2 609
○ 15 ○	-U2_TB2:18 610
○ 16 ○	-U2_TB2:19 611
○ 17 ○	-GFRX:6 612
○ 18 ○	-U2_FU6:2 U2434
○ 19 ○	-U2_CR:5 641
○ 20 ○	-U2_TR:9 678
○ 21 ○	-U2_CR:9 682
○ 22 ○	-G4_ERR:7 156
○ 23 ○	-G4_ERR:4 157

CAE GENERATED DRAWING				PROJECT NO.:	SGP-1350	
REV	DATE	REVISION	BY	PROJECT NAME: PANAMA CITY BEACH AWT EXP.		
-	1-5-10	NEW DRAWING - FOR APPROVAL [89056]	RTR	ES NO.:	ES-90645	ITEM SWGR
A	1-27-10	FOR APPROVAL [89286]	PJL	APPROVALS	DATE	
B	5-14-10	FOR MANUFACTURING [89803]	RTR	DRAWN	RTR	1-5-10
C	7-21-10	AS BUILT [90178]	RTR	CHECKED	RMB	1-5-10
				APPROVED	RMB	1-5-10
SECTION/FUNCTION 9				SCALE 1:1		
PRODUCTION RELEASED - UNCONTROLLED WHEN PRINTED				DWG. NO. SGP-1350		
				SHEET 119 OF 179		

**KOHLER CO.**  
POWER SYSTEMS, KOHLER, WI 53044 U.S.A.  
THIS DRAWING, IN DESIGN AND DETAIL, IS KOHLER CO. PROPERTY AND  
MUST NOT BE USED EXCEPT IN CONNECTION WITH KOHLER CO. WORK.  
ALL RIGHTS OF DESIGN OR INVENTION ARE RESERVED.

TITLE  
**WIRING DIAG. - SECTION 9  
(UTILITY 2 / GEN 4)**



# UPPER RIGHTPAN

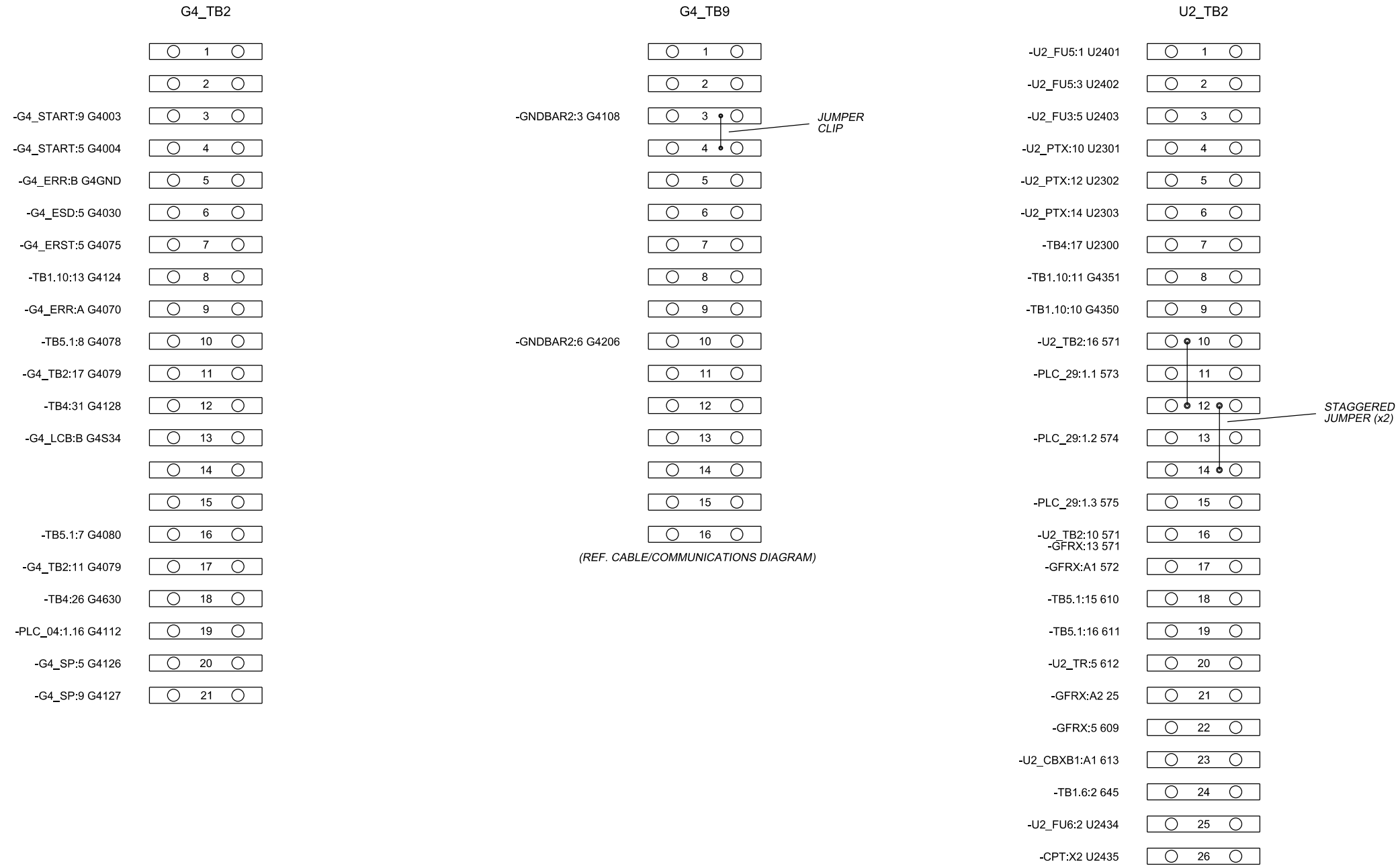

CAE GENERATED DRAWING				PROJECT NO.: SGP-1350	
REV	DATE	REVISION	BY	PROJECT NAME: PANAMA CITY BEACH AWT EXP.	
-	1-5-10	NEW DRAWING - FOR APPROVAL [89056]	RTR	ES NO.: ES-90645	ITEM SWGR
A	1-27-10	FOR APPROVAL [89286]	PJL	APPROVALS	DATE
B	5-14-10	FOR MANUFACTURING [89803]	RTR	DRAWN RTR	1-5-10
C	7-21-10	AS BUILT [90178]	RTR	CHECKED RMB	1-5-10
				APPROVED RMB	1-5-10

<b>KOHLER CO</b>		
POWER SYSTEMS, KOHLER, WI 53044 U.S.A. THIS DRAWING, IN DESIGN AND DETAIL, IS KOHLER CO. PROPERTY AND MUST NOT BE USED EXCEPT IN CONNECTION WITH KOHLER CO. WORK. ALL RIGHTS OF DESIGN OR INVENTION ARE RESERVED.		
TITLE: WIRING DIAG. - SECTION 9 (UTILITY 2 / GEN 4)		
SCALE	CAD NO.	SHEET 120 OF 179
	DWG. NO.	SGP-1350

SECTION/FUNCTION  
9

PRODUCTION RELEASED - UNCONTROLLED WHEN PRINTED

# UPPER RIGHTPAN

TB4

-G4_PTX:2 G4456	○ 1 ○	-G4_GPR:C17 G4456
-G4_PTX:5 G4457	○ 2 ○	-G4_GPR:C18 G4457
-TB1.10:3 G4300	○ 3 ○	-G4_GPR:D2 G4300
-G4_PTX:11 G4304	○ 4 ○	-G4_GPR:D1 G4304
-G4_PTX:13 G4305	○ 5 ○	-G4_GPR:D3 G4305
-G4_PTX:15 G4306	○ 6 ○	-G4_GPR:D5 G4306
-G4_PTX:1 G4409	○ 7 ○	-G4_GPR:C13 G4409
-G4_PTX:4 G4410	○ 8 ○	-G4_GPR:C14 G4410
-G4_PTX:6 G4411	○ 9 ○	-G4_GPR:C15 G4411
-GNDBAR1:3 G4202	○ 10 ○	-G4_GPR:A8 G4202
-U2_FU4:2 U2409	○ 11 ○	-U2_PM:V1 U2409
-PT2:X1 U2410	○ 12 ○	-U2_PM:V2 U2410
-U2_FU4:4 U2411	○ 13 ○	-U2_PM:V3 U2411
-U2_PTX:11 U2304	○ 14 ○	-U2_PM:I1+ U2304
-U2_PTX:13 U2305	○ 15 ○	-U2_PM:I2+ U2305
-U2_PTX:15 U2306	○ 16 ○	-U2_PM:I3+ U2306
-U2_TB2:7 U2300	○ 17 ○	-U2_PM:I1- U2300
-TB1.8:1 G3300	○ 18 ○	-G3_GPR:D2 G3300
-TB1.8:2 G3304	○ 19 ○	-G3_GPR:D1 G3304
-TB1.8:3 G3305	○ 20 ○	-G3_GPR:D3 G3305
-TB1.8:4 G3306	○ 21 ○	-G3_GPR:D5 G3306
-TB1.8:5 G3409	○ 22 ○	-G3_GPR:C13 G3409
-TB1.8:6 G3410	○ 23 ○	-G3_GPR:C14 G3410
-TB1.8:7 G3411	○ 24 ○	-G3_GPR:C15 G3411
-GNDBAR1:6 G3202	○ 25 ○	-U2_PM:GND G3202
-G4_PTX:8 G4630	○ 26 ○	-G4_86:12 G4630
-G4_TB2:18 G4630	○ 27 ○	-G4_GPR:A7 25
-TB3:9 25	○ 27 ○	-G4_GPR:A7 25
-PLC_04:1.7 G4104	○ 28 ○	-G4_86:18 G4104
-PLC_04:1.8 G4105	○ 29 ○	-G4_GPR:C4 G4105
-PLC_04:1.9 G4106	○ 30 ○	-G4_GPR:C12 G4106
-G4_LCB:9 G4128	○ 31 ○	-G4_GPR:C1 G4128
-G4_TB2:12 G4128	○ 32 ○	-G4_86:14 G4129
-GFRX:2 G4129	○ 32 ○	-G4_86:14 G4129
-TB6:6 25	○ 33 ○	-G4_GPR:B2 25
-G4_CBXB1:A2 25	○ 33 ○	-G4_GPR:B2 25
-G4_CR:5 G4134	○ 34 ○	-G4_GPR:C5 G4134
-TB1.10:22 G4138	○ 35 ○	-G4_86:13 G4138

TB4  
(CONTINUED)

-G4_CBXB1:A1 G4131	○ 36 ○	-G4_GPR:B1 G4131
-TB1.8:10 G3630	○ 37 ○	-G3_86:12 G3630
-GFRX:3 G3128	○ 38 ○	-G3_GPR:C1 G3128
-GFRX:4 G3129	○ 39 ○	-G3_86:14 G3129
-TB1.8:17 G3131	○ 40 ○	-G3_GPR:B1 G3131
-TB1.8:18 25	○ 41 ○	-G3_GPR:B2 25
-TB1.8:25 G3134	○ 42 ○	-G3_GPR:C5 G3134
-TB1.8:16 G3138	○ 43 ○	-G3_86:13 G3138
-TB1.8:11 G3104	○ 44 ○	-G3_86:18 G3104
-TB1.8:12 G3105	○ 45 ○	-G3_GPR:C4 G3105
-TB1.8:13 G3106	○ 46 ○	-G3_GPR:C12 G3106

CAE GENERATED DRAWING				PROJECT NO.: SGP-1350		<b>KOHLER CO.</b>	
REV	DATE	REVISION	BY	PROJECT NAME: PANAMA CITY BEACH AWT EXP.		POWER SYSTEMS, KOHLER, WI 53044 U.S.A. THIS DRAWING, IN DESIGN AND DETAIL, IS KOHLER CO. PROPERTY AND MUST NOT BE USED EXCEPT IN CONNECTION WITH KOHLER CO. WORK. ALL RIGHTS OF DESIGN OR INVENTION ARE RESERVED.	
-	1-5-10	NEW DRAWING - FOR APPROVAL [89056]	RTR	ES NO.:	ES-90645	ITEM	SWGR
A	1-27-10	FOR APPROVAL [89286]	PJL	APPROVALS		DATE	
B	5-14-10	FOR MANUFACTURING [89803]	RTR	DRAWN	RTR	DATE	1-5-10
C	7-21-10	AS BUILT [90178]	RTR	CHECKED	RMB	DATE	1-5-10
				APPROVED	RMB	DATE	1-5-10
SECTION/FUNCTION 9				SCALE		DWC NO.	
PRODUCTION RELEASED - UNCONTROLLED WHEN PRINTED				SHEET		E 121 OF 179	
				DWG. NO.		SGP-1350	

# DOOR

(REAR VIEW)

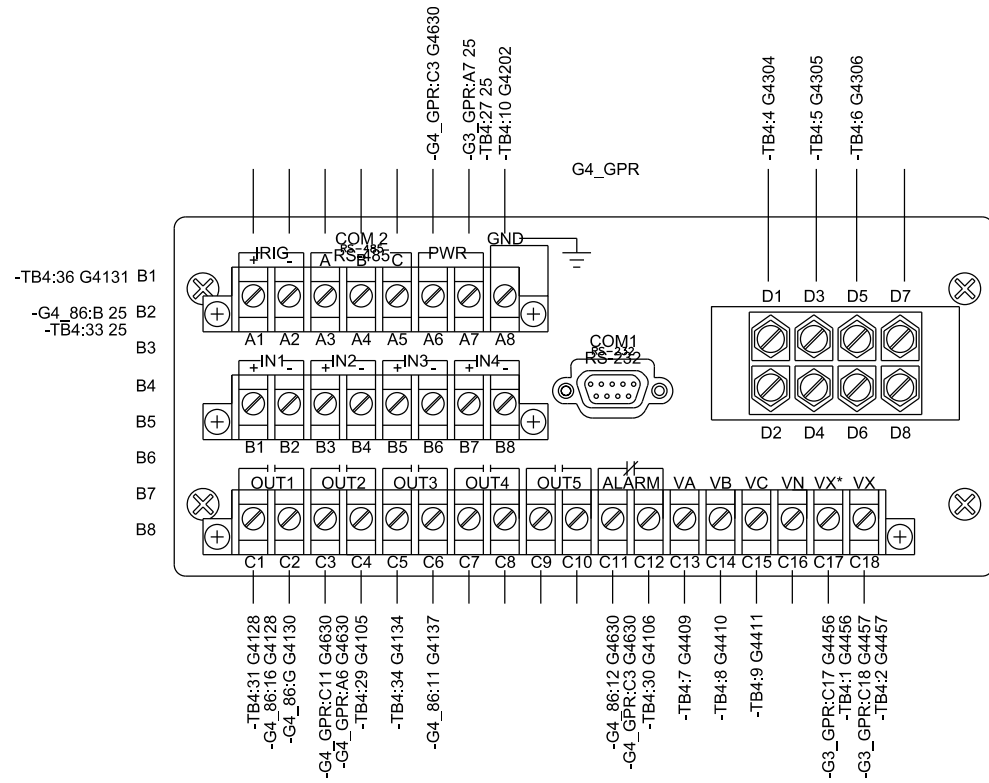
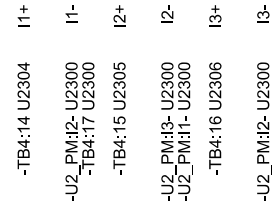
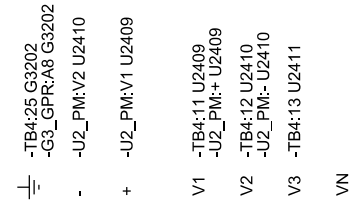

- D2 -TB4:3 G4300
- D4 -G4\_GPR:D4 G4300
- D6 -G4\_GPR:D6 G4300
- D8 -G4\_GPR:D4 G4300

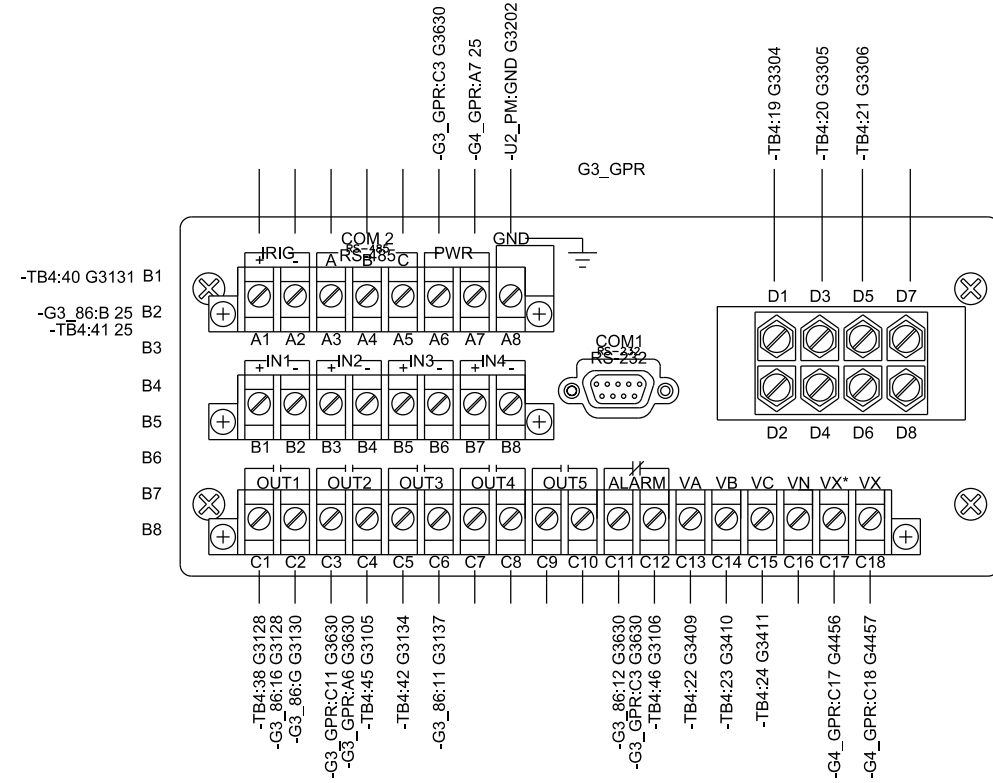

- D2 -TB4:18 G3300
- D4 -G3\_GPR:D4 G3300
- D6 -G3\_GPR:D6 G3300
- D8 -G3\_GPR:D4 G3300

CAE GENERATED DRAWING				PROJECT NO.: SGP-1350		<b>KOHLER CO</b> <small>POWER SYSTEMS, KOHLER, WI 53044 U.S.A.</small> <small>THIS DRAWING IN DESIGN AND DETAIL IS KOHLER CO. PROPERTY AND MUST NOT BE USED EXCEPT IN CONNECTION WITH KOHLER CO. WORK. ALL RIGHTS OF DESIGN OR INVENTION ARE RESERVED.</small>	
REV	DATE	REVISION	BY	PROJECT NAME: PANAMA CITY BEACH AWT EXP.			
-	1-5-10	NEW DRAWING - FOR APPROVAL [89056]	RTR	ES-90645	ITEM	SWGR	<b>TITLE</b> WIRING DIAG. - SECTION 9 (UTILITY 2 / GEN 4)
A	1-27-10	FOR APPROVAL [89286]	PJL	APPROVALS	DATE		
B	5-14-10	FOR MANUFACTURING [89803]	RTR				
C	7-21-10	AS BUILT [90178]	RTR				
D	3-28-11	REVISED FOR FIELD MODIFICATIONS [91400]	CLM	CHECKED	RMB	1-5-10	SCALE
				APPROVED	RMB	1-5-10	CAD NO.
PRODUCTION RELEASED - UNCONTROLLED WHEN PRINTED				SGP-1350		D	

SECTION/FUNCTION  
9

**DOOR**  
(REAR VIEW)

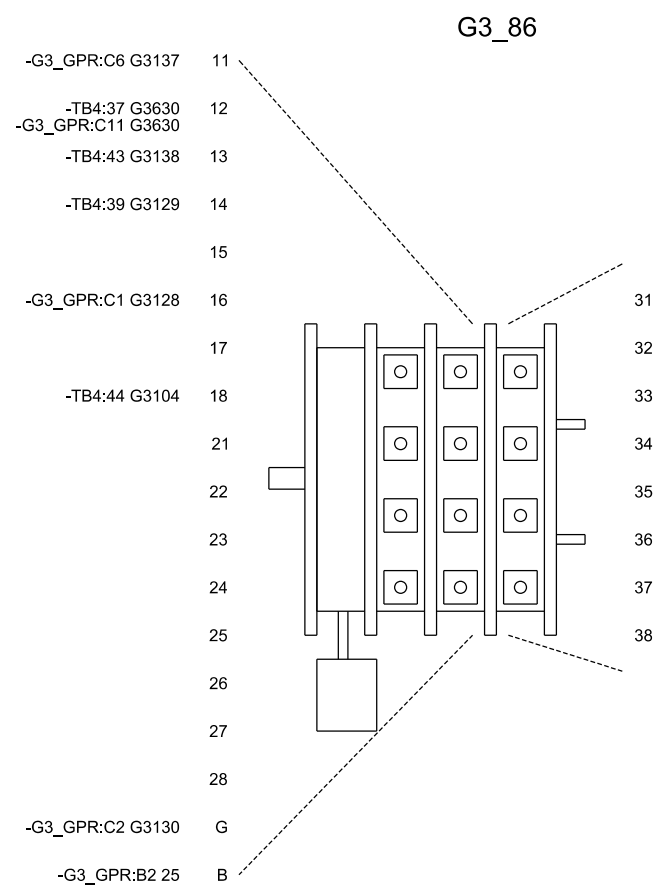
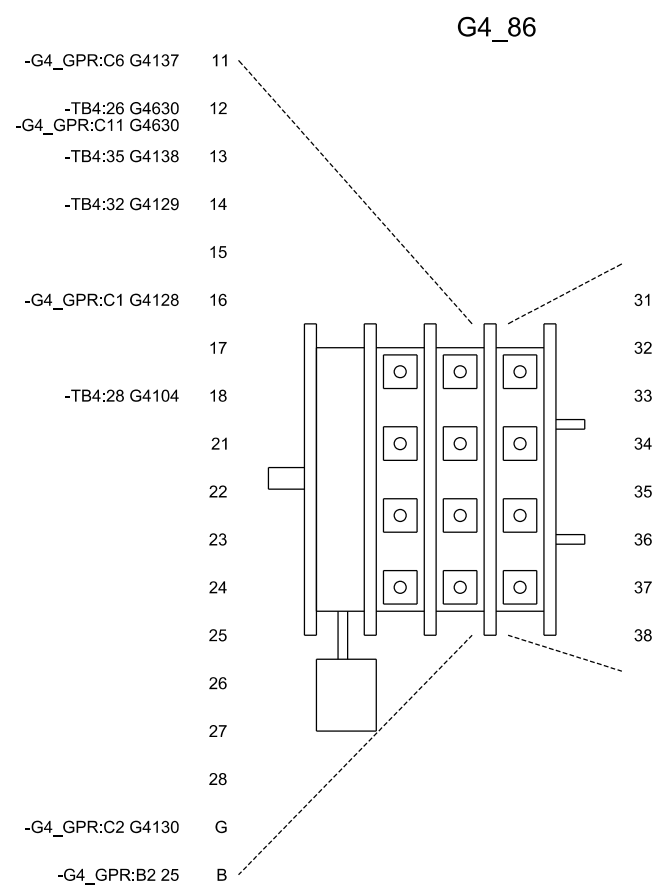

CAE GENERATED DRAWING				PROJECT NO.: SGP-1350		PROJECT NAME: PANAMA CITY BEACH AWT EXP.	
REV	DATE	REVISION	BY	ES NO.:	ITEM	TITLE: WIRING DIAG. - SECTION 9 (UTILITY 2 / GEN 4)	
-	1-5-10	NEW DRAWING - FOR APPROVAL [89056]	RTR	ES-90645	SWGR	SCALE	CAD NO.
A	1-27-10	FOR APPROVAL [89286]	PJL				SHEET 123 OF 179
B	5-14-10	FOR MANUFACTURING [89803]	RTR	APPROVALS	DATE	DWC NO.	
C	7-21-10	AS BUILT [90178]	RTR	DRAWN	1-5-10	SGP-1350	
				CHECKED	RMB	D	
				APPROVED	RMB	D	

SECTION/FUNCTION  
9

PRODUCTION RELEASED - UNCONTROLLED WHEN PRINTED

SGP-1350

# CABLES

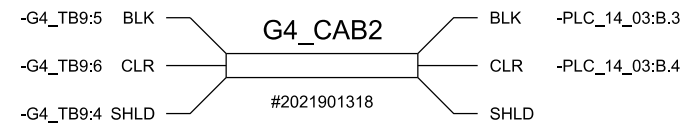
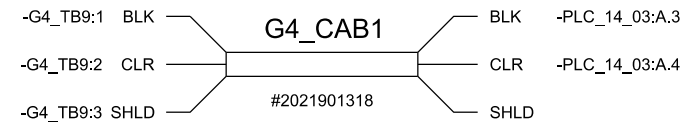

CAE GENERATED DRAWING				PROJECT NO.: SGP-1350		<b>KOHLER CO</b> <small>POWER SYSTEMS, KOHLER, WI 53044 U.S.A.            THIS DRAWING, IN DESIGN AND DETAIL, IS KOHLER CO. PROPERTY AND            MUST NOT BE USED EXCEPT IN CONNECTION WITH KOHLER CO. WORK.            ALL RIGHTS OF DESIGN OR INVENTION ARE RESERVED.</small>
REV	DATE	REVISION	BY	PROJECT NAME: PANAMA CITY BEACH AWT EXP.		
-	1-5-10	NEW DRAWING - FOR APPROVAL [89056]	RTR	ES NO.:	ITEM	<b>TITLE</b> WIRING DIAG. - SECTION 9 (UTILITY 2 / GEN 4)
A	1-27-10	FOR APPROVAL [89286]	PJL	ES-90645	SWGR	
B	5-14-10	FOR MANUFACTURING [89803]	RTR	APPROVALS		DATE
C	7-21-10	AS BUILT [90178]	RTR	DRAWN	RTR	1-5-10
				CHECKED	RMB	1-5-10
				APPROVED	RMB	1-5-10
SECTION/FUNCTION 9				<b>PRODUCTION RELEASED - UNCONTROLLED WHEN PRINTED</b>		SCALE: DWG. NO. SGP-1350 SHEET 124 OF 179

DOOR  
(REAR VIEW)

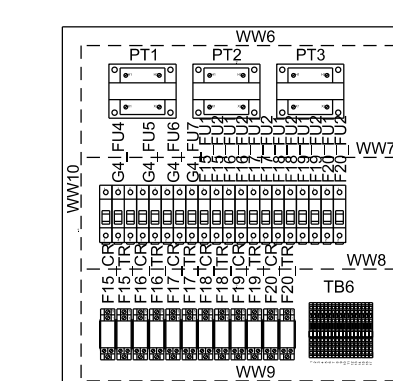
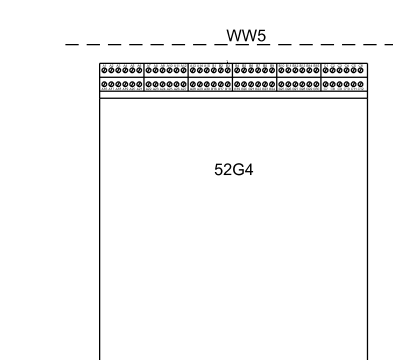
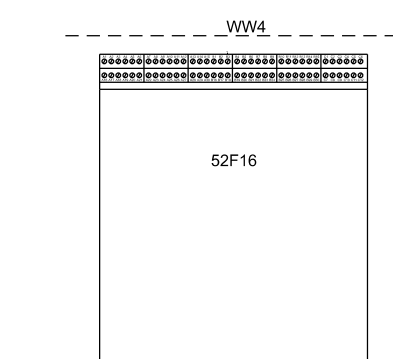
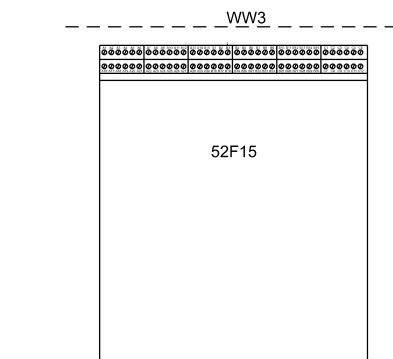
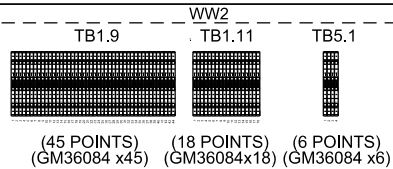
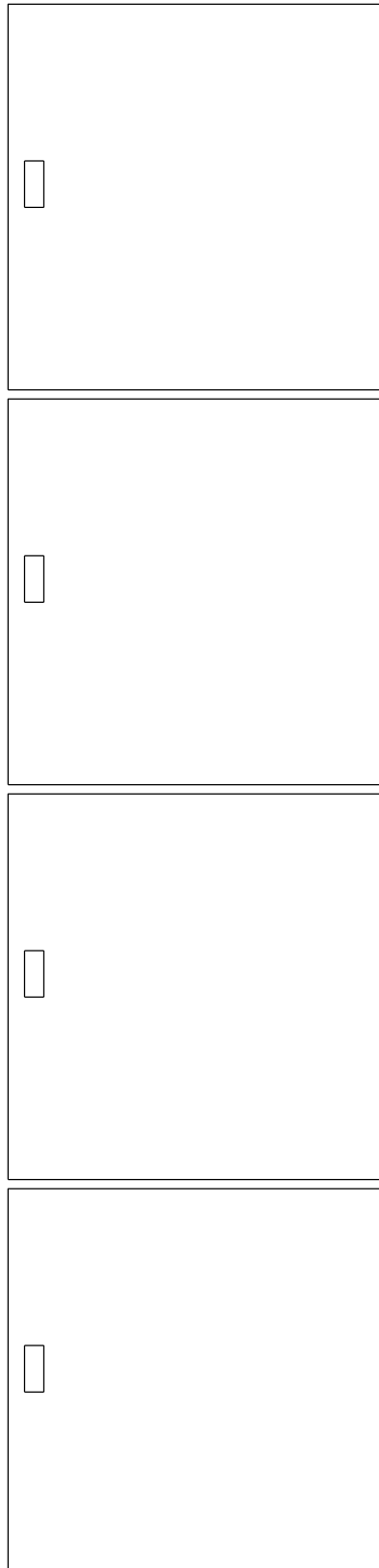

(17 POINTS)  
(GM36084 x17)

REAR BUS AREA

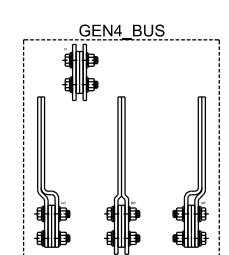
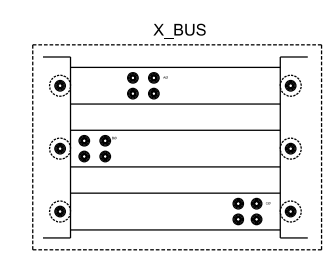

PARTS LIST

Device ID	Part Number
F15_CR	X-6124-12
F15_CR	X-6124-13
F15_CR	X-6137-5
F15_FU1	X-6129-16
F15_FU1	X-6135-6
F15_FU2	X-6129-16
F15_FU2	X-6135-6
F15_TR	X-6137-5
F15_TR	X-6124-13
F15_TR	X-6124-12
F16_CR	X-6124-12
F16_CR	X-6124-13
F16_CR	X-6137-5
F16_FU1	X-6129-16
F16_FU1	X-6135-6
F16_FU2	X-6129-16
F16_FU2	X-6135-6
F16_TR	X-6137-5
F16_TR	X-6124-13
F16_TR	X-6124-12
F17_CR	X-6124-12
F17_CR	X-6124-13
F17_CR	X-6137-5
F17_FU1	X-6129-16
F17_FU1	X-6135-6
F17_FU2	X-6129-16
F17_FU2	X-6135-6
F17_TR	X-6137-5
F17_TR	X-6124-13
F17_TR	X-6124-12
F18_CR	X-6124-12
F18_CR	X-6124-13
F18_CR	X-6137-5
F18_FU1	X-6129-16
F18_FU1	X-6135-6
F18_FU2	X-6129-16
F18_FU2	X-6135-6
F18_TR	X-6137-5
F18_TR	X-6124-13
F18_TR	X-6124-12
F19_CR	X-6124-12
F19_CR	X-6124-13
F19_CR	X-6137-5
F19_FU1	X-6129-16
F19_FU1	X-6135-6
F19_FU2	X-6129-16
F19_FU2	X-6135-6
F19_TR	X-6137-5
F19_TR	X-6124-13
F19_TR	X-6124-12
F20_CR	X-6124-12
F20_CR	X-6124-13
F20_CR	X-6137-5
F20_FU1	X-6129-16
F20_FU1	X-6135-6
F20_FU2	X-6129-16
F20_FU2	X-6135-6
F20_TR	X-6137-5
F20_TR	X-6124-13
F20_TR	X-6124-12
G4_FU4	294552
G4_FU4	X-6129-29
G4_FU5	X-6129-20
G4_FU5	X-6135-1
G4_FU6	294552
G4_FU6	X-6129-28
G4_FU7	X-6129-16
G4_FU7	X-6135-1
G4_STB2	X-6126-25
PT1	346258
PT1	X-6121-90
PT1	X-50-8
PT2	X-50-8
PT2	X-6121-90
PT2	346258
PT3	346258
PT3	X-6121-90
PT3	X-50-8

CAE GENERATED DRAWING			PROJECT NO.: SGP-1350	
REV	DATE	REVISION	BY	PROJECT NAME:
-	1-5-10	NEW DRAWING - FOR APPROVAL [89056]	RTR	PANAMA CITY BEACH AWT EXP.
A	1-27-10	FOR APPROVAL [89286]	PJL	ES-90645 SWGR
B	5-14-10	FOR MANUFACTURING [89803]	RTR	APPROVALS DATE
C	7-21-10	AS BUILT [90178]	RTR	1-5-10
D	3-28-11	REVISED FOR FIELD MODIFICATIONS [91400]	CLM	CHECKED RMB 1-5-10
			APPROVED RMB 1-5-10	

**KOHLER CO.**  
POWER SYSTEMS, KOHLER, WI 53044 U.S.A.  
THIS DRAWING, IN DESIGN AND DETAIL, IS KOHLER CO. PROPERTY AND MUST NOT BE USED EXCEPT IN CONNECTION WITH KOHLER CO. WORK. ALL RIGHTS OF DESIGN OR INVENTION ARE RESERVED.

**PANEL LAYOUT SECTION 10**  
(FEEDERS 15&16, GEN 4)

SCALE: CAD NO. SHEET 125 OF 179  
PLOTTED: Dwg. No. SGP-1350

SECTION/FUNCTION  
10

PRODUCTION RELEASED - UNCONTROLLED WHEN PRINTED

UPPER WIRE CHANNEL

TB1.9

○	1	○	-G4_FU7:2 G4456
○	2	○	-PT3:X2 G4457
○	3	○	-G4_STB1:4A G4300
○	4	○	-G4_STB1:1A G4301
○	5	○	-G4_STB1:3A G4302
○	6	○	-G4_STB1:5A G4303
○	7	○	-G4_FU5:2 G4409
○	8	○	-PT1:X2 G4410
○	9	○	-G4_FU5:4 G4411
○	10	○	-G4_STB2:2R G4350
○	11	○	-G4_STB2:1R G4351
○	12	○	-52G4:B20 G4GND
○	13	○	-52G4:B21 G4124
○	14	○	-52G4:C2 G4630
○	15	○	-52G4:B25 G4101
○	16	○	-52G4:A2 G4102
○	17	○	-52G4:C3 G4103
○	18	○	-52G4:A14 G4128
○	19	○	-52G4:B10 G4129
○	20	○	-52G4:B14 25
○	21	○	-52G4:C4 G4128
○	22	○	-52G4:B12 G4138
○	23	○	-52G4:B15 G4133
○	24	○	-52G4:C5 G4131
○	25	○	-TB1.11:1 571
○	26	○	-52F15:B25 577
○	27	○	-52F15:A2 578
○	28	○	-52F15:C3 579
○	29	○	-52F16:B25 580
○	30	○	-52F16:A2 581
○	31	○	-52F16:C3 582
○	32	○	-F15_CR:14 597
○	33	○	-F15_TR:14 598
○	34	○	-F16_CR:14 599
○	35	○	-F16_TR:14 600
○	36	○	-F17_CR:14 601
○	37	○	-F17_TR:14 602
○	38	○	-F18_CR:14 603
○	39	○	-F18_TR:14 604
○	40	○	-F19_CR:14 605
○	41	○	-F19_TR:14 606
○	42	○	-F20_CR:14 607
○	43	○	-F20_TR:14 608
○	44	○	-F20_TR:13 25

CAE GENERATED DRAWING				PROJECT NO.: SGP-1350		<b>KOHLER CO</b> <small>POWER SYSTEMS, KOHLER, WI 53044 U.S.A.          THIS DRAWING, IN DESIGN AND DETAIL, IS KOHLER CO. PROPERTY AND          MUST NOT BE USED EXCEPT IN CONNECTION WITH KOHLER CO. WORK.          ALL RIGHTS OF DESIGN OR INVENTION ARE RESERVED.</small>	
REV	DATE	REVISION	BY	PROJECT NAME: PANAMA CITY BEACH AWT EXP.			
-	1-5-10	NEW DRAWING - FOR APPROVAL [89056]	RTR	ES NO.:	ITEM	TITLE: <b>WIRING DIAG. SECTION 10          (FEEDERS 15&amp;16, GEN 4)</b>	
A	1-27-10	FOR APPROVAL [89286]	PJL	ES-90645	SWGR		
B	5-14-10	FOR MANUFACTURING [89803]	RTR	APPROVALS	DATE	SCALE	SHEET E 126 of 179
C	7-21-10	AS BUILT [90178]	RTR	DRAWN	RTR	1-5-10	
				CHECKED	RMB	1-5-10	DWG. NO. SGP-1350
				APPROVED	RMB	1-5-10	

SECTION/FUNCTION  
10

PRODUCTION RELEASED - UNCONTROLLED WHEN PRINTED

UPPER WIRE CHANNEL

TB1.11

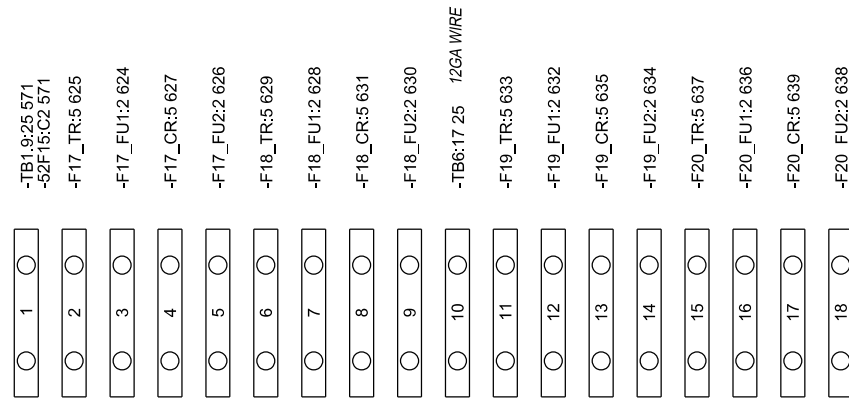

TB5.1

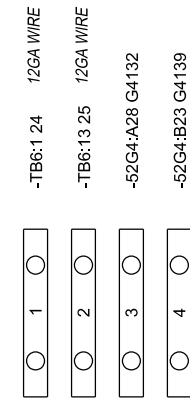

CAE GENERATED DRAWING				PROJECT NO.: SGP-1350		<b>KOHLER CO.</b> <small>POWER SYSTEMS, KOHLER, WI 53044 U.S.A.          THIS DRAWING, IN DESIGN AND DETAIL, IS KOHLER CO. PROPERTY AND          MUST NOT BE USED EXCEPT IN CONNECTION WITH KOHLER CO. WORK.          ALL RIGHTS OF DESIGN OR INVENTION ARE RESERVED.</small>	
REV	DATE	REVISION	BY	PROJECT NAME: PANAMA CITY BEACH AWT EXP.		TITLE: WIRING DIAG. SECTION 10 (FEEDERS 15&16, GEN 4)	
-	1-5-10	NEW DRAWING - FOR APPROVAL [89056]	RTR	ES NO.:	ITEM	SCALE	CAD NO.
A	1-27-10	FOR APPROVAL [89286]	PJL	ES-90645	SWGR	SHEET E 127 OF 179	
B	5-14-10	FOR MANUFACTURING [89803]	RTR	APPROVALS	DATE	DWG. NO.	
C	7-21-10	AS BUILT [90178]	RTR	DRAWN	1-5-10	SGP-1350	
				CHECKED	RMB	1-5-10	
				APPROVED	RMB	1-5-10	

SECTION/FUNCTION  
10

PRODUCTION RELEASED - UNCONTROLLED WHEN PRINTED



# BREAKER AREA

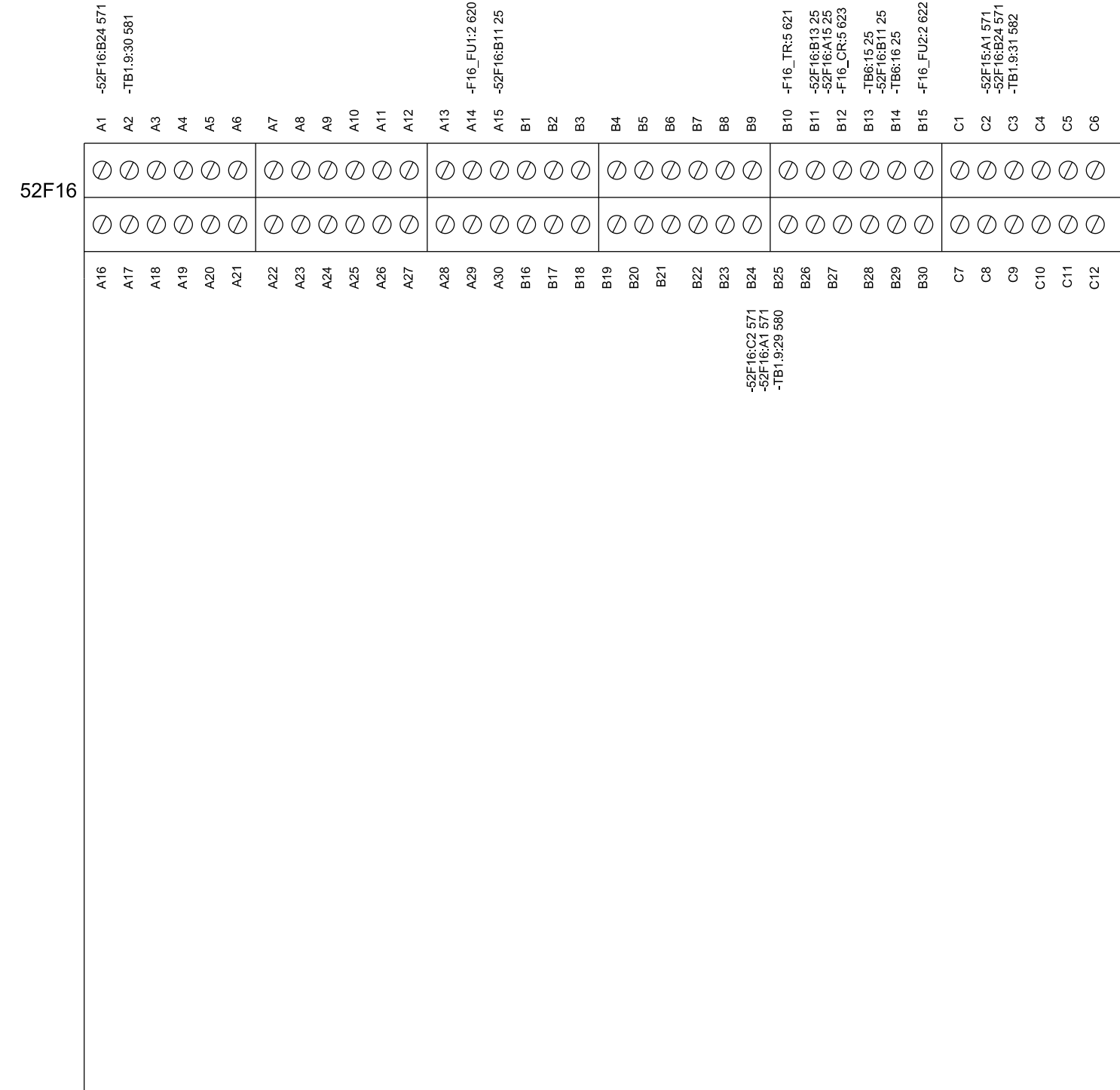
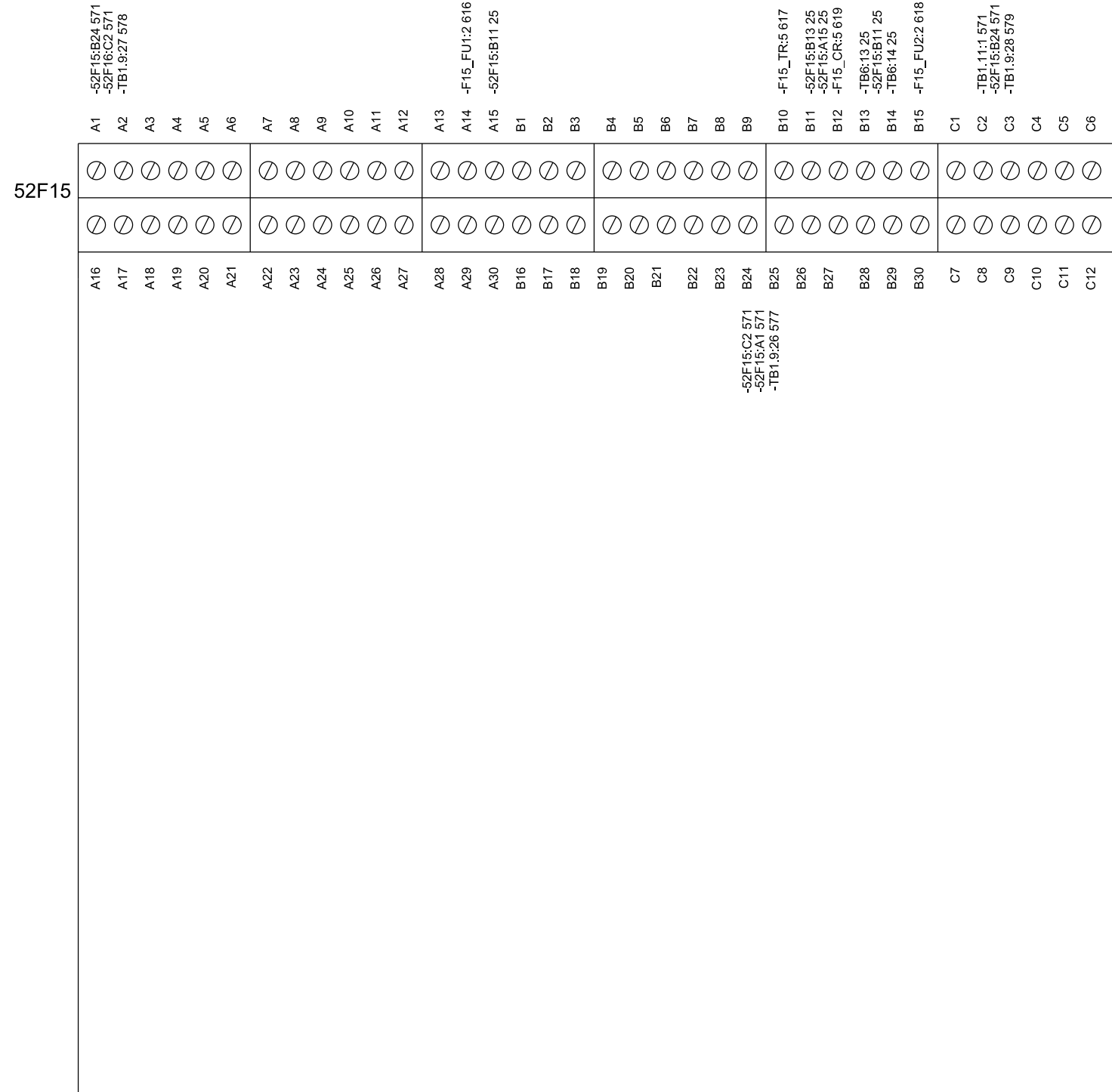

CAE GENERATED DRAWING				PROJECT NO.: SGP-1350		<b>KOHLER CO</b>	
REV	DATE	REVISION	BY	PROJECT NAME: PANAMA CITY BEACH AWT EXP.		POWER SYSTEMS, KOHLER, WI 53044 U.S.A. THIS DRAWING, IN DESIGN AND DETAIL, IS KOHLER CO. PROPERTY AND MUST NOT BE USED EXCEPT IN CONNECTION WITH KOHLER CO. WORK. ALL RIGHTS OF DESIGN OR INVENTION ARE RESERVED.	
-	1-5-10	NEW DRAWING - FOR APPROVAL [89056]	RTR	ES NO.: ES-90645	ITEM	SWGR	TITLE: WIRING DIAG. SECTION 10 (FEEDERS 15&16, GEN 4)
A	1-27-10	FOR APPROVAL [89286]	PJL	APPROVALS	DATE	SCALE	CAD NO.
B	5-14-10	FOR MANUFACTURING [89803]	RTR	RTR	1-5-10	SHEET	E 128 OF 179
C	7-21-10	AS BUILT [90178]	RTR	CHECKED	RMB	1-5-10	DWG. NO.
				APPROVED	RMB	1-5-10	SGP-1350

SECTION/FUNCTION  
10

PRODUCTION RELEASED - UNCONTROLLED WHEN PRINTED

**BREAKER AREA**

52G4

A1	⊗	-52G4:B24 G4630
A2	⊗	-TB1.9:16 G4102
A3	⊗	
A4	⊗	
A5	⊗	
A6	⊗	
A7	⊗	
A8	⊗	
A9	⊗	
A10	⊗	
A11	⊗	
A12	⊗	
A13	⊗	
A14	⊗	-TB1.9:18 G4128
A15	⊗	-52G4:B11 25
B1	⊗	
B2	⊗	
B3	⊗	
B4	⊗	
B5	⊗	
B6	⊗	
B7	⊗	
B8	⊗	
B9	⊗	
B10	⊗	-TB1.9:19 G4129
B11	⊗	-52G4:A15 25
B12	⊗	-52G4:B13 25
B13	⊗	-TB1.9:22 G4138
B14	⊗	-52G4:B11 25
B15	⊗	-52G4:B14 25
B16	⊗	-52G4:B13 25
B17	⊗	-TB1.9:20 25
B18	⊗	-TB1.9:23 G4133
B19	⊗	-52G4:B22 G4133
B20	⊗	
B21	⊗	
B22	⊗	
B23	⊗	
B24	⊗	
B25	⊗	
B26	⊗	
B27	⊗	
B28	⊗	
B29	⊗	
B30	⊗	
C1	⊗	
C2	⊗	
C3	⊗	
C4	⊗	
C5	⊗	
C6	⊗	
A16		
A17		
A18		
A19		
A20		
A21		
A22		
A23		
A24		
A25		
A26		
A27		-52G4:B26 G4128
A28		-TB5.1:3 G4132
A29		
A30		
B16		
B17		
B18		
B19		
B20		-TB1.9:12 G4GND
B21		-TB1.9:13 G4124
B22		-52G4:B15 G4133
B23		-TB5.1:4 G4139
B24		-52G4:C2 G4630
B25		-52G4:A1 G4630
B26		-TB1.9:15 G4101
B27		-52G4:C4 G4128
B28		-52G4:A27 G4128
B29		-52G4:C5 G4131
B30		
C7		
C8		
C9		
C10		
C11		
C12		

G4\_STB1

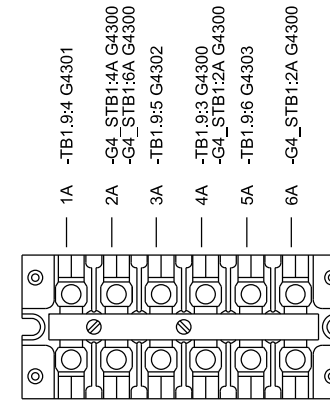

G4\_STB2

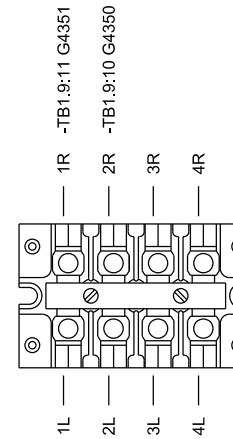

CAE GENERATED DRAWING			PROJECT NO.: SGP-1350	
REV	DATE	REVISION	BY	PROJECT NAME:
-	1-5-10	NEW DRAWING - FOR APPROVAL [89056]	RTR	PANAMA CITY BEACH AWT EXP.
A	1-27-10	FOR APPROVAL [89286]	PJL	ES-90645 SWGR
B	5-14-10	FOR MANUFACTURING [89803]	RTR	APPROVALS DATE
C	7-21-10	AS BUILT [90178]	RTR	DRAWN RTR 1-5-10
D	3-28-11	REVISED FOR FIELD MODIFICATIONS [91400]	CLM	CHECKED RMB 1-5-10
			APPROVED RMB 1-5-10	

**KOHLER CO**  
 POWER SYSTEMS, KOHLER, WI 53044 U.S.A.  
 THIS DRAWING, IN DESIGN AND DETAIL, IS KOHLER CO. PROPERTY AND MUST NOT BE USED EXCEPT IN CONNECTION WITH KOHLER CO. WORK. ALL RIGHTS OF DESIGN OR INVENTION ARE RESERVED.

TITLE: **WIRING DIAG. SECTION 10 (FEEDERS 15&16, GEN 4)**

SCALE: \_\_\_\_\_ CAD NO.: \_\_\_\_\_ SHEET: **E 129** OF 179

PLOTTED: \_\_\_\_\_ DWG. NO.: **SGP-1350** | **D**

SECTION/FUNCTION  
10

PRODUCTION RELEASED - UNCONTROLLED WHEN PRINTED

# REAR BUS AREA

## X\_BUS

(AS SHOWN FROM REAR)

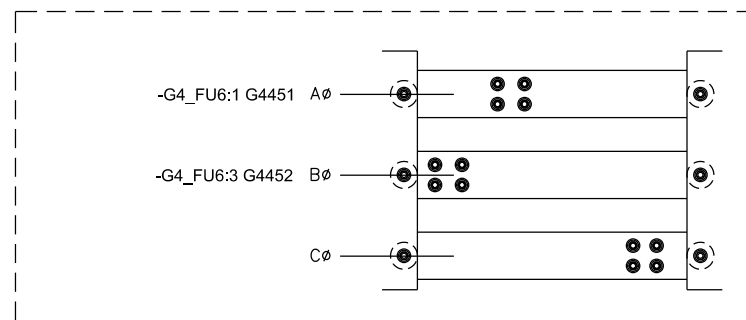

## GEN4\_BUS

(AS SHOWN FROM REAR)

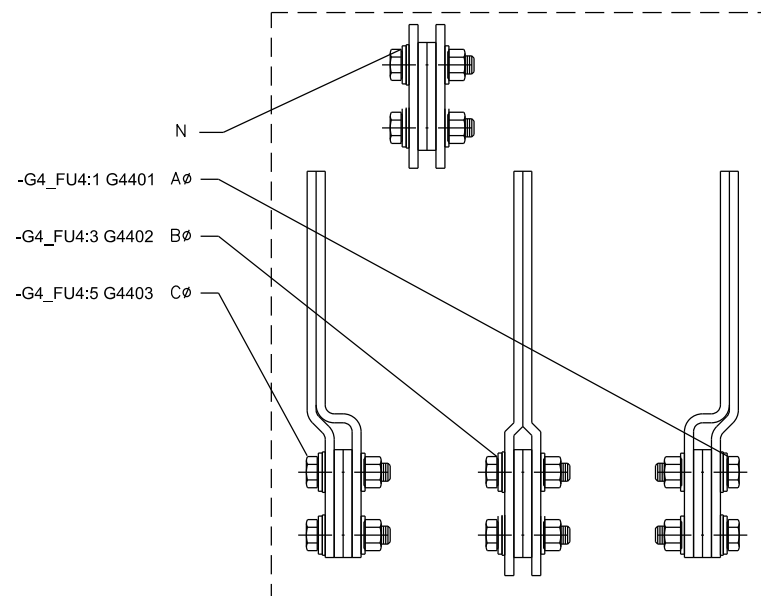

## GND\_BUS

(AS SHOWN FROM REAR)

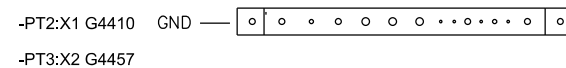

CAE GENERATED DRAWING				PROJECT NO.: SGP-1350		PROJECT NAME: PANAMA CITY BEACH AWT EXP.	
REV	DATE	REVISION	BY	ES NO.:	ITEM	TITLE: WIRING DIAG. SECTION 10 (FEEDERS 15&16, GEN 4)	
-	1-5-10	NEW DRAWING - FOR APPROVAL [89056]	RTR	ES-90645	SWGR	SCALE	CAD NO.
A	1-27-10	FOR APPROVAL [89286]	PJL				SHEET 130 OF 179
B	5-14-10	FOR MANUFACTURING [89803]	RTR	APPROVALS	DATE		
C	7-21-10	AS BUILT [90178]	RTR	DRAWN	1-5-10		
				CHECKED	RMB	1-5-10	
				APPROVED	RMB	1-5-10	

SECTION/FUNCTION 10

PRODUCTION RELEASED - UNCONTROLLED WHEN PRINTED SGP-1350 | D

# BACK PANEL

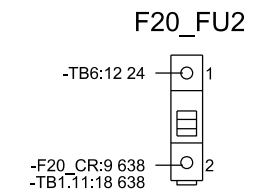
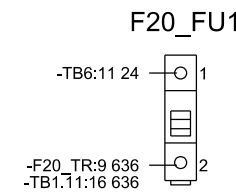
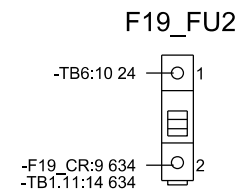
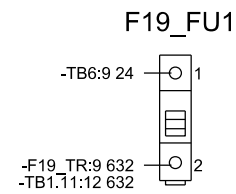
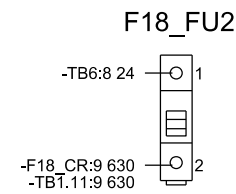
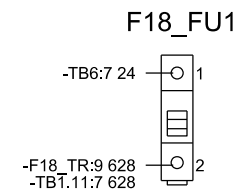
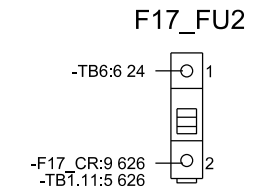
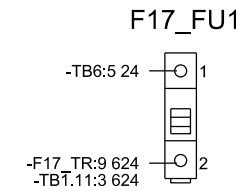
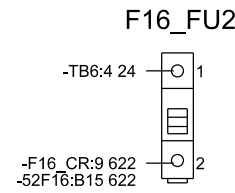
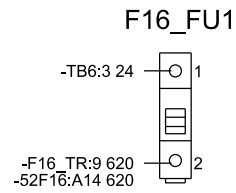
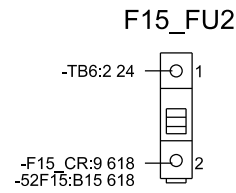
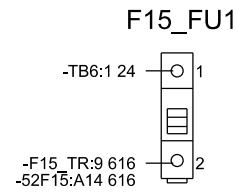
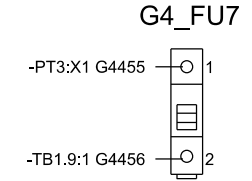
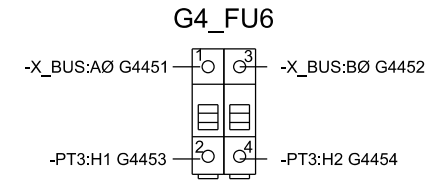
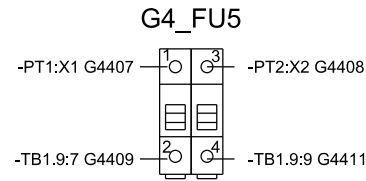
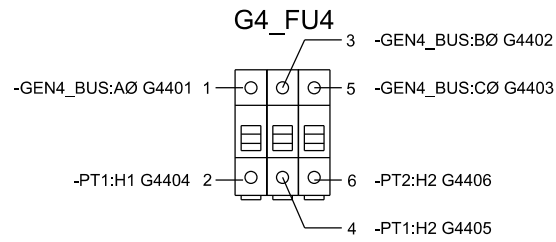
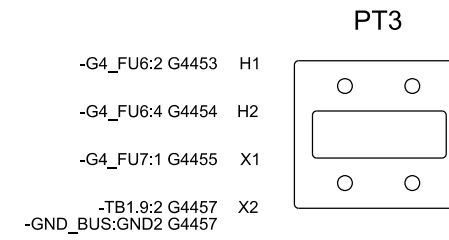
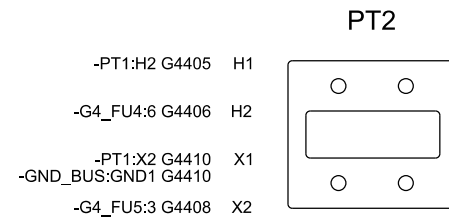
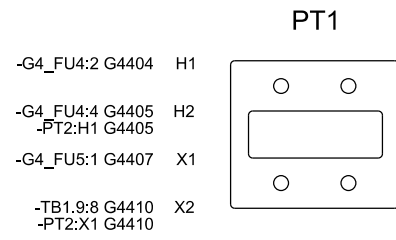

CAE GENERATED DRAWING				PROJECT NO.: SGP-1350		PROJECT NAME: PANAMA CITY BEACH AWT EXP.		<b>KOHLER CO</b> <small>POWER SYSTEMS, KOHLER, WI 53044 U.S.A.          THIS DRAWING, IN DESIGN AND DETAIL, IS KOHLER CO. PROPERTY AND MUST NOT BE USED EXCEPT IN CONNECTION WITH KOHLER CO. WORK. ALL RIGHTS OF DESIGN OR INVENTION ARE RESERVED.</small>	
REV	DATE	REVISION	BY	ES NO.:	ITEM	TITLE: WIRING DIAG. SECTION 10 (FEEDERS 15&16, GEN 4)			
-	1-5-10	NEW DRAWING - FOR APPROVAL [89286]	RTR	ES-90645	SWGR	SCALE	CAD NO.	SHEET 131 OF 179	
A	1-27-10	FOR APPROVAL [89286]	PJL	APPROVALS	DATE	DRAWN RTR 1-5-10			
B	5-14-10	FOR MANUFACTURING [89803]	RTR	CHECKED	RMB	1-5-10			
C	7-21-10	AS BUILT [90178]	RTR	APPROVED	RMB	1-5-10			
SECTION/FUNCTION 10				<b>PRODUCTION RELEASED - UNCONTROLLED WHEN PRINTED</b>		DWG. NO. SGP-1350   D			

# BACK PANEL

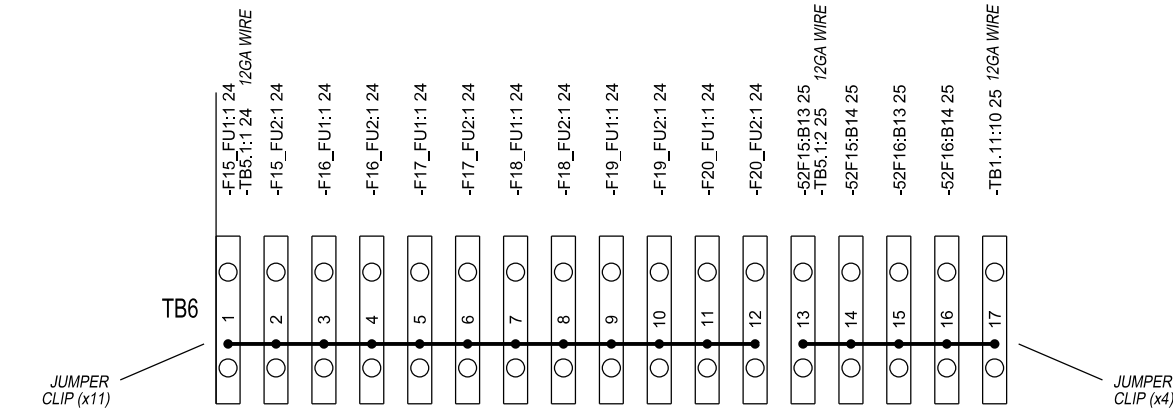
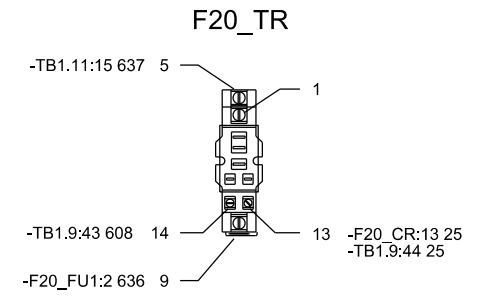
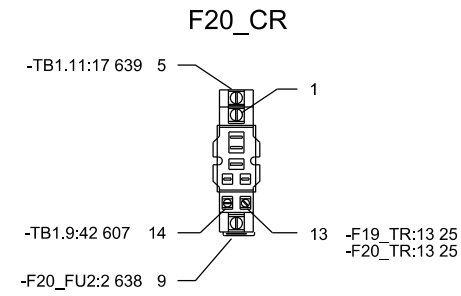
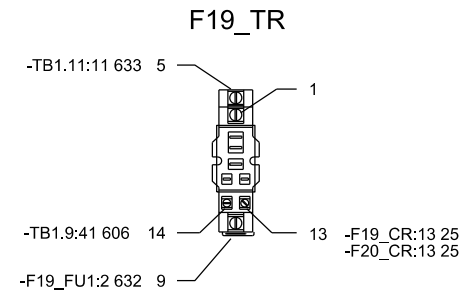
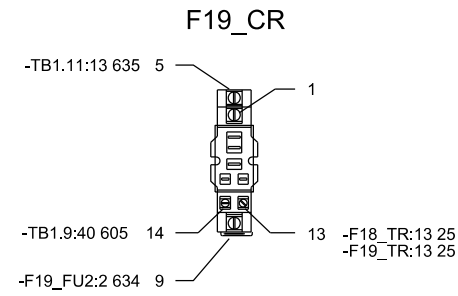
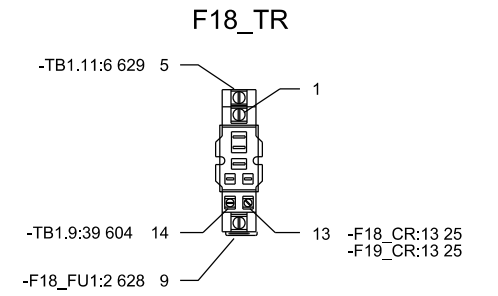
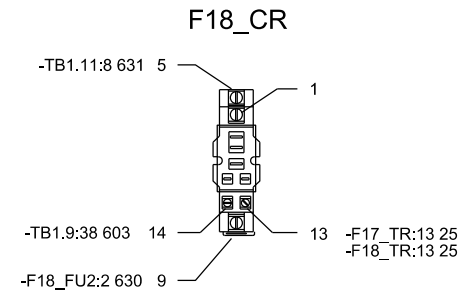
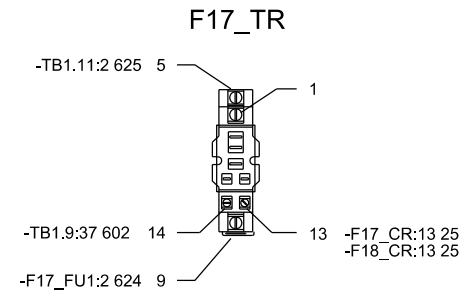
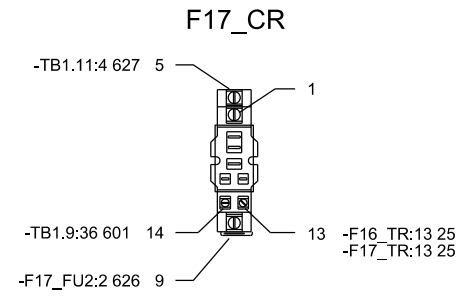
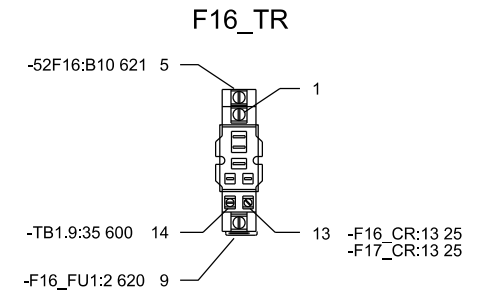
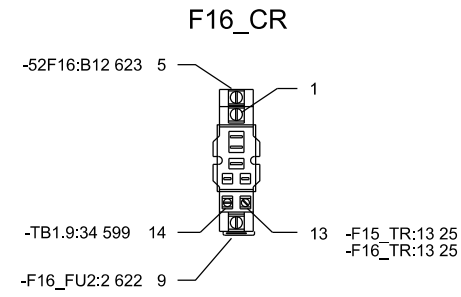
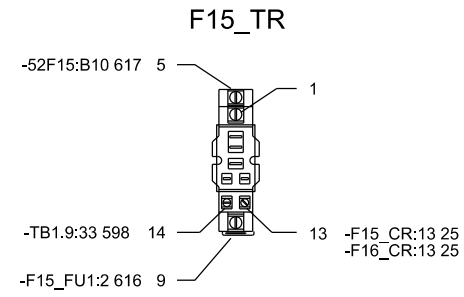
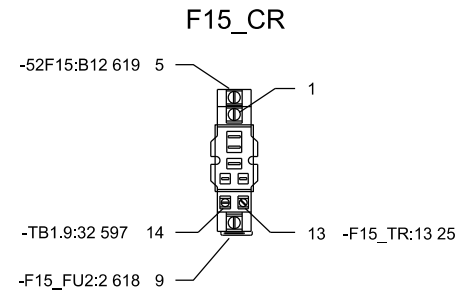

CAE GENERATED DRAWING				PROJECT NO.: SGP-1350		PROJECT NAME: PANAMA CITY BEACH AWT EXP.	
REV	DATE	REVISION	BY	ES NO.:	ITEM	TITLE: WIRING DIAG. SECTION 10 (FEEDERS 15&16, GEN 4)	
-	1-5-10	NEW DRAWING - FOR APPROVAL [89056]	RTR	ES-90645	SWGR	SCALE	CAD NO.
A	1-27-10	FOR APPROVAL [89286]	PJL	APPROVALS	DATE	SHEET	E 132 OF 179
B	5-14-10	FOR MANUFACTURING [89803]	RTR	DRAWN	RTR	1-5-10	
C	7-21-10	AS BUILT [90178]	RTR	CHECKED	RMB	1-5-10	
D	3-28-11	REVISED FOR FIELD MODIFICATIONS [91400]	CLM	APPROVED	RMB	1-5-10	
SECTION/FUNCTION 10				PRODUCTION RELEASED - UNCONTROLLED WHEN PRINTED			
				DWG. NO. SGP-1350		D	

**KOHLER CO.**  
POWER SYSTEMS, KOHLER, WI 53044 U.S.A.  
THIS DRAWING, IN DESIGN AND DETAIL, IS KOHLER CO. PROPERTY AND MUST NOT BE USED EXCEPT IN CONNECTION WITH KOHLER CO. WORK. ALL RIGHTS OF DESIGN OR INVENTION ARE RESERVED.

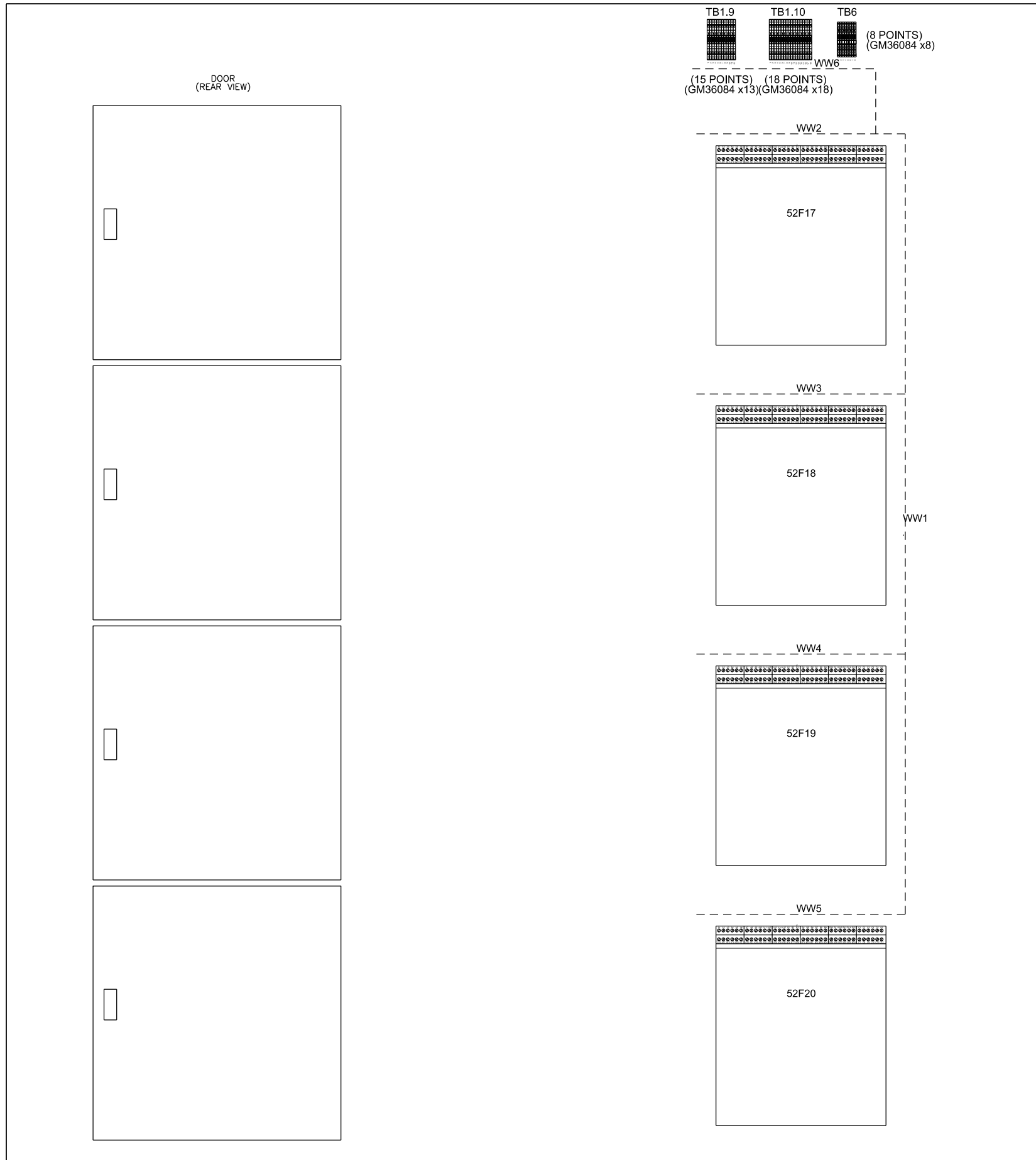

CAE GENERATED DRAWING				PROJECT NO.: SGP-1350		PROJECT NAME: PANAMA CITY BEACH AWT EXP.	
REV	DATE	REVISION	BY	ES NO.:	ITEM	TITLE	
-	1-5-10	NEW DRAWING - FOR APPROVAL [89056]	RTR	ES-90645	SWGR	PANEL LAYOUT	
A	1-27-10	FOR APPROVAL [89286]	PJL			SECTION 11 (FEEDERS 17-20)	
B	5-14-10	FOR MANUFACTURING [89803]	RTR			SCALE	CAD NO.
C	7-21-10	AS BUILT [90170]	RTR			1-5-10	SHEET 133 OF 179
				CHECKED	RMB	1-5-10	
				APPROVED	RMB	1-5-10	

SECTION/FUNCTION  
11

PRODUCTION RELEASED - UNCONTROLLED WHEN PRINTED SGP-1350 D

UPPER WIRE CHANNEL

TB1.9

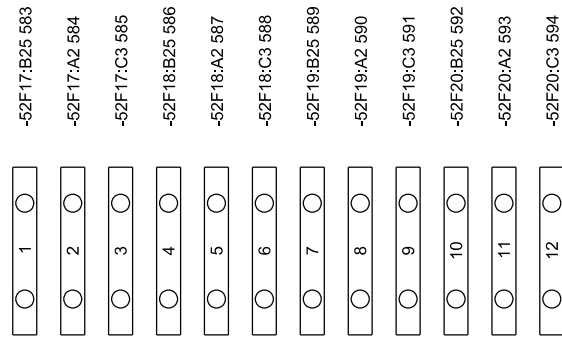

TB1.10

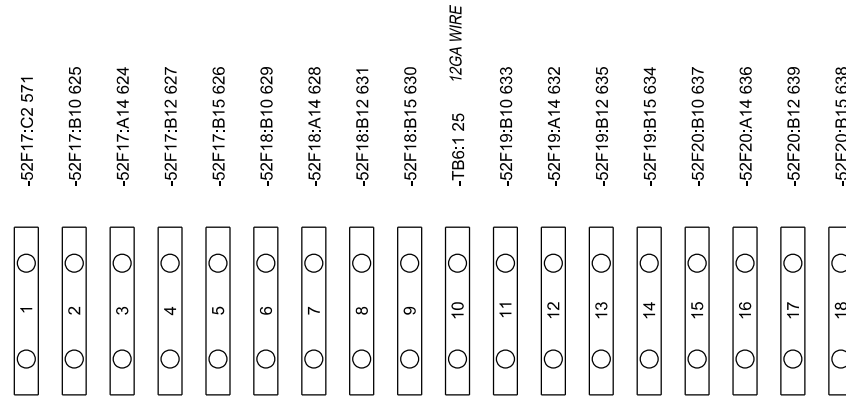

TB6  
JUMPER CLIP (x7)

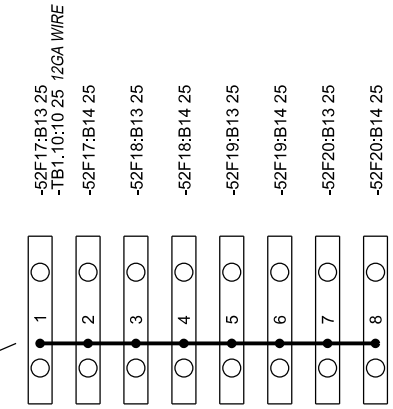

CAE GENERATED DRAWING				PROJECT NO.: SGP-1350		PROJECT NAME: PANAMA CITY BEACH AWT EXP.		<b>KOHLER CO</b> <small>POWER SYSTEMS, KOHLER, WI 53044 U.S.A.                  THIS DRAWING, IN DESIGN AND DETAIL, IS KOHLER CO. PROPERTY AND                  MUST NOT BE USED EXCEPT IN CONNECTION WITH KOHLER CO. WORK.                  ALL RIGHTS OF DESIGN OR INVENTION ARE RESERVED.</small>	
REV	DATE	REVISION	BY	ES NO.:	ITEM	TITLE		SCALE	
-	1-5-10	NEW DRAWING - FOR APPROVAL [89056]	RTR	ES-90645	SWGR	WIRING DIAGRAM		CAD NO.	
A	1-27-10	FOR APPROVAL [89286]	PJL			SECTION 11 (FEEDERS 17-20)		SHEET E 134 OF 179	
B	5-14-10	FOR MANUFACTURING [89803]	RTR	APPROVALS	DATE			DWG. NO.	
C	7-21-10	AS BUILT [90178]	RTR	DRAWN	1-5-10			PRINTED	
				CHECKED	RMB			SGP-1350	
				APPROVED	RMB			D	

SECTION/FUNCTION  
11

PRODUCTION RELEASED - UNCONTROLLED WHEN PRINTED

BREAKER AREA

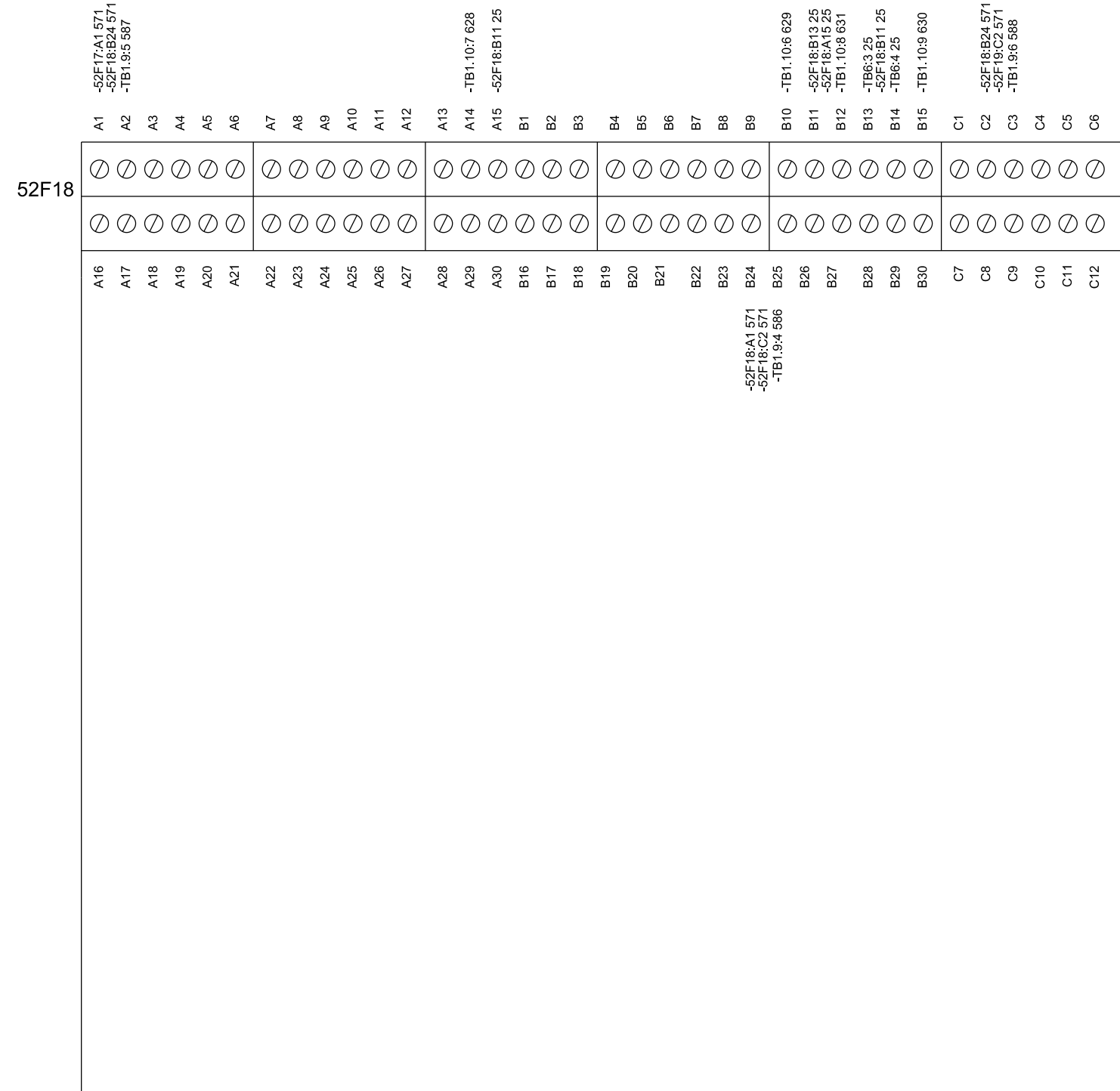
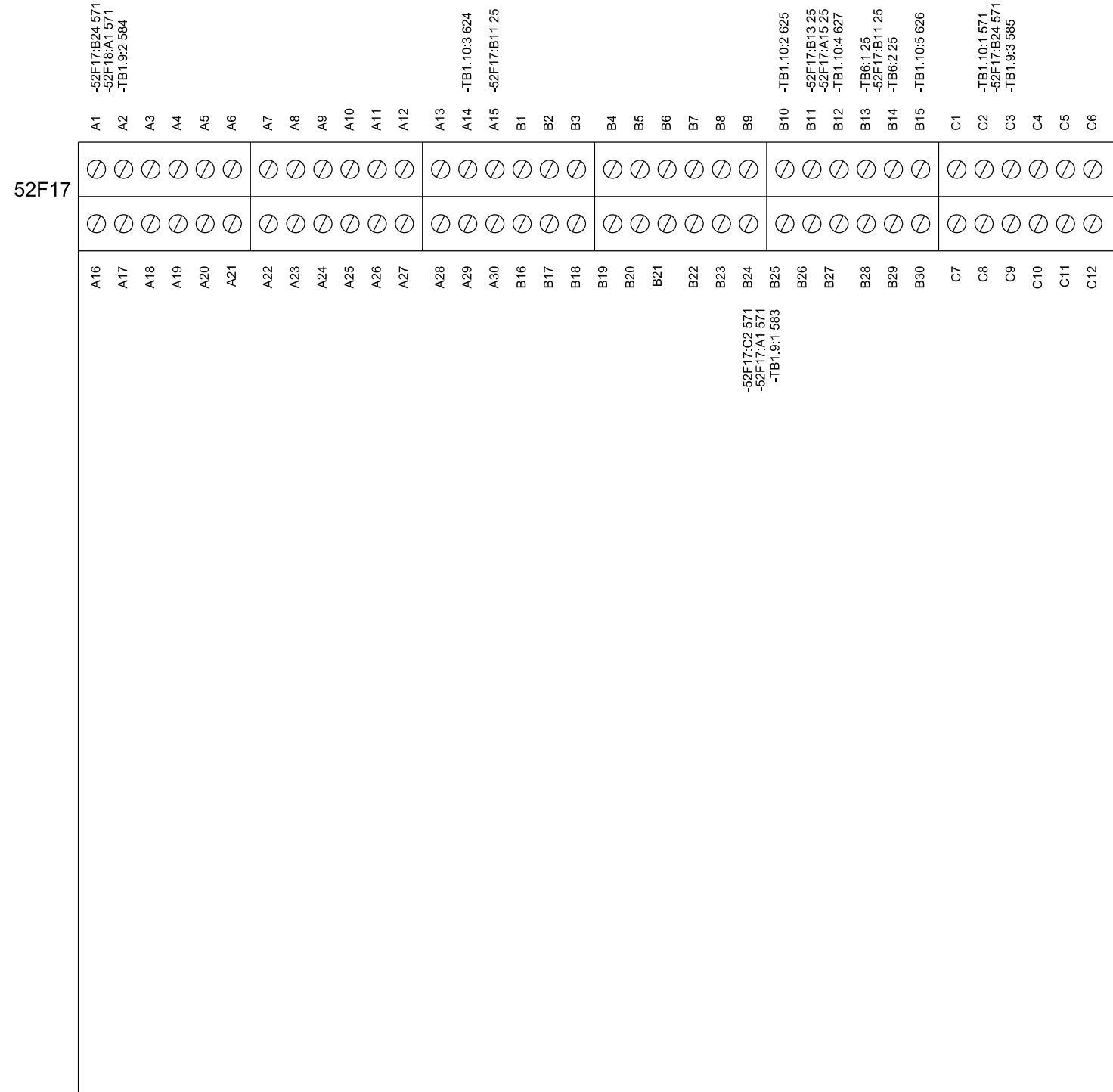

CAE GENERATED DRAWING				PROJECT NO.: SGP-1350		<b>KOHLER CO</b> POWER SYSTEMS, KOHLER, WI 53044 U.S.A. THIS DRAWING, IN DESIGN AND DETAIL, IS KOHLER CO. PROPERTY AND MUST NOT BE USED EXCEPT IN CONNECTION WITH KOHLER CO. WORK. ALL RIGHTS OF DESIGN OR INVENTION ARE RESERVED.	
REV	DATE	REVISION	BY	PROJECT NAME: PANAMA CITY BEACH AWT EXP.			
-	1-5-10	NEW DRAWING - FOR APPROVAL [89056]	RTR	ES NO.: ES-90645	ITEM: SWGR	TITLE: WIRING DIAGRAM SECTION 11 (FEEDERS 17-20)	
A	1-27-10	FOR APPROVAL [89286]	PJL	APPROVALS	DATE	SCALE	CAD NO.
B	5-14-10	FOR MANUFACTURING [89803]	RTR	DRAWN: RTR	1-5-10	SHEET: 135 OF 179	
C	7-21-10	AS BUILT [90178]	RTR	CHECKED: RMB	1-5-10	DWG. NO. SGP-1350	
				APPROVED: RMB	1-5-10	PRINTED: SGP-1350 D	

SECTION/FUNCTION  
11

PRODUCTION RELEASED - UNCONTROLLED WHEN PRINTED



# BREAKER AREA

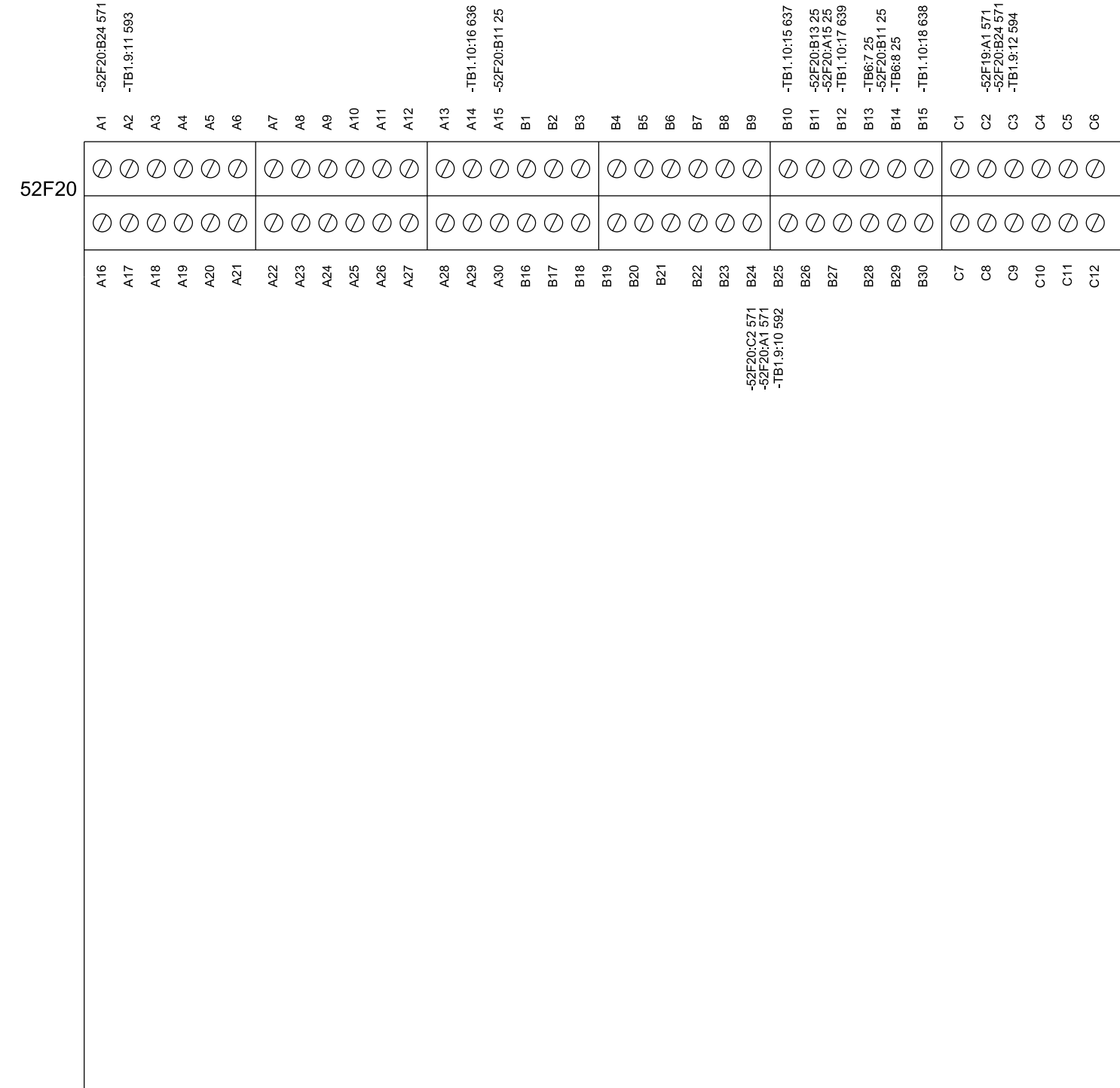
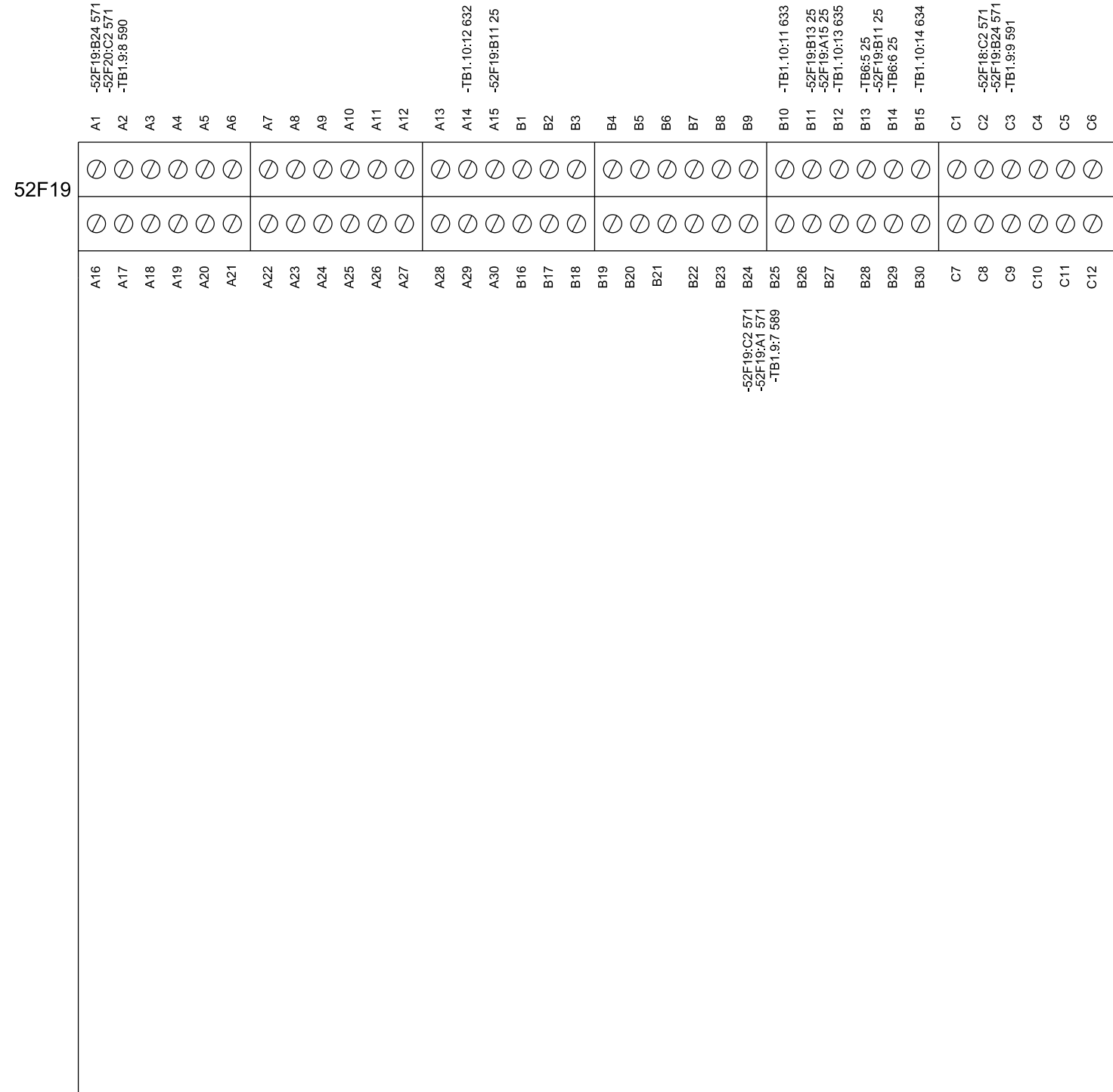

CAE GENERATED DRAWING				PROJECT NO.: SGP-1350		<b>KOHLER CO</b>	
REV	DATE	REVISION	BY	PROJECT NAME: PANAMA CITY BEACH AWT EXP.		POWER SYSTEMS, KOHLER, WI 53044 U.S.A. THIS DRAWING, IN DESIGN AND DETAIL, IS KOHLER CO. PROPERTY AND MUST NOT BE USED EXCEPT IN CONNECTION WITH KOHLER CO. WORK. ALL RIGHTS OF DESIGN OR INVENTION ARE RESERVED.	
-	1-5-10	NEW DRAWING - FOR APPROVAL [89056]	RTR	ES NO.: ES-90645	ITEM	SWGR	TITLE: WIRING DIAGRAM
A	1-27-10	FOR APPROVAL [89286]	PJL	APPROVALS	DATE	1-5-10	SECTION 11 (FEEDERS 17-20)
B	5-14-10	FOR MANUFACTURING [89803]	RTR	DRAWN	RTR	1-5-10	SCALE
C	7-21-10	AS BUILT [90178]	RTR	CHECKED	RMB	1-5-10	CAD NO.
				APPROVED	RMB	1-5-10	DWG. NO. SGP-1350
SECTION/FUNCTION 11				PRODUCTION RELEASED - UNCONTROLLED WHEN PRINTED			
				SHEET 136 OF 179		D	

**SECTION 1 (FEEDERS)**

**-TB1.2**

DESTINATION	WIRE #
+2-TB1.1:1	525
+2-TB1.1:2	501
+2-TB1.1:3	500
+2-TB1.1:4	503
+2-TB1.1:5	502
+2-TB1.1:6	505
+2-TB1.1:7	504
+2-TB1.1:8	507
+2-TB1.1:9	506
+2-TB1.1:10	25
+2-TB1.1:11	509
+2-TB1.1:12	508
+2-TB1.1:13	511
+2-TB1.1:14	510
+2-TB1.1:15	513
+2-TB1.1:16	512
+2-TB1.1:17	515
+2-TB1.1:18	514

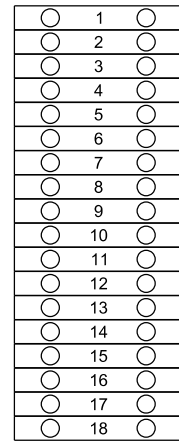

**-TB1.3**

DESTINATION	WIRE #
+3-TB1.1:1	525
+3-TB1.1:2	531
+3-TB1.1:3	532
+3-TB1.1:4	533
+3-TB1.1:5	534
+3-TB1.1:6	535
+3-TB1.1:7	536
+3-TB1.1:8	537
+3-TB1.1:9	538
+3-TB1.1:10	539
+3-TB1.1:11	540
+3-TB1.1:12	541
+3-TB1.1:13	542
+3-TB1.1:14	688
+3-TB1.1:15	689

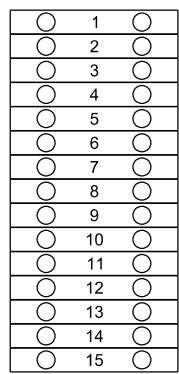

12GA WIRE

**SECTION 2 (FEEDERS)**

**-TB1.1**

DESTINATION	WIRE #
+1-TB1.2:1	525
+1-TB1.2:2	501
+1-TB1.2:3	500
+1-TB1.2:4	503
+1-TB1.2:5	502
+1-TB1.2:6	505
+1-TB1.2:7	504
+1-TB1.2:8	507
+1-TB1.2:9	506
+1-TB1.2:10	25
+1-TB1.2:11	509
+1-TB1.2:12	508
+1-TB1.2:13	511
+1-TB1.2:14	510
+1-TB1.2:15	513
+1-TB1.2:16	512
+1-TB1.2:17	515
+1-TB1.2:18	514

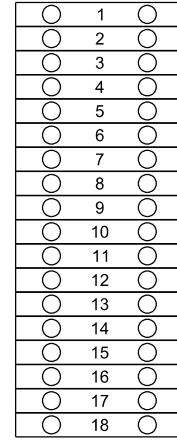

12GA WIRE

**-TB1.3**

DESTINATION	WIRE #
+3-TB1.2:1	G1456
+3-TB1.2:2	G1457
+3-TB1.2:3	G1300
+3-TB1.2:4	G1301
+3-TB1.2:5	G1302
+3-TB1.2:6	G1303
+3-TB1.2:7	G1409
+3-TB1.2:8	G1410
+3-TB1.2:9	G1411
+3-TB1.2:10	G1GND
+3-TB1.2:11	G1124
+3-TB1.2:12	G1630
+3-TB1.2:13	G1101
+3-TB1.2:14	G1102
+3-TB1.2:15	G1103
+3-TB1.2:16	G1128
+3-TB1.2:17	G1129
+3-TB1.2:18	25
+3-TB1.2:19	G1128
+3-TB1.2:20	G1138
+3-TB1.2:21	G1133
+3-TB1.2:22	G1131
+3-TB1.2:23	G1350
+3-TB1.2:24	G1351
+3-TB1.2:25	543
+3-TB1.2:26	544
+3-TB1.2:27	545
+3-TB1.2:28	546
+3-TB1.2:29	547
+3-TB1.2:30	548
+3-TB1.2:31	551
+3-TB1.2:32	552
+3-TB1.2:33	553
+3-TB1.2:34	554
+3-TB1.2:35	555
+3-TB1.2:36	556
+3-TB1.2:37	557
+3-TB1.2:38	558
+3-TB1.2:39	559
+3-TB1.2:40	560
+3-TB1.2:41	561
+3-TB1.2:42	562
+3-TB1.2:43	25
+3-TB1.2:44	668
+3-TB1.2:45	672

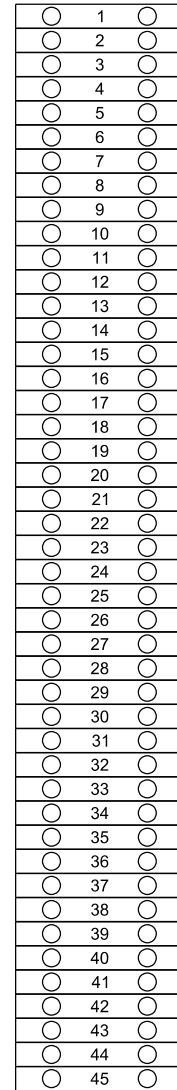

**SECTION 3 (UTILITY 1/GEN 1)**

**-TB1.1**

DESTINATION	WIRE #
+1-TB1.3:1	525
+1-TB1.3:2	531
+1-TB1.3:3	532
+1-TB1.3:4	533
+1-TB1.3:5	534
+1-TB1.3:6	535
+1-TB1.3:7	536
+1-TB1.3:8	537
+1-TB1.3:9	538
+1-TB1.3:10	539
+1-TB1.3:11	540
+1-TB1.3:12	541
+1-TB1.3:13	542
+1-TB1.3:14	688
+1-TB1.3:15	689

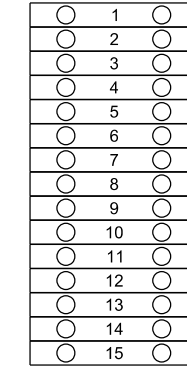

DESTINATION	WIRE #
+4-TB1.3:1	G1456
+4-TB1.3:2	G1457
+4-TB1.3:3	G2300
+4-TB1.3:4	G2304
+4-TB1.3:5	G2305
+4-TB1.3:6	G2306
+4-TB1.3:7	G2409
+4-TB1.3:8	G2410
+4-TB1.3:9	G2411
+4-TB1.3:10	24
+4-TB1.3:11	25
+4-TB1.3:12	G2630
+4-TB1.3:13	G2104
+4-TB1.3:14	G2105
+4-TB1.3:15	G2106
+4-TB1.3:16	G2128
+4-TB1.3:17	G2129
+4-TB1.3:18	G2131
+4-TB1.3:19	25
+4-TB1.3:20	G2138
+4-TB1.3:21	569
+4-TB1.3:22	692
+4-TB1.3:23	673
+4-TB1.3:24	G2134

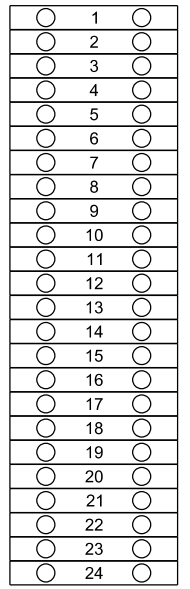

**-TB1.2**

DESTINATION	WIRE #
+2-TB1.3:1	G1456
+2-TB1.3:2	G1457
+2-TB1.3:3	G1300
+2-TB1.3:4	G1301
+2-TB1.3:5	G1302
+2-TB1.3:6	G1303
+2-TB1.3:7	G1409
+2-TB1.3:8	G1410
+2-TB1.3:9	G1411
+2-TB1.3:10	G1GND
+2-TB1.3:11	G1124
+2-TB1.3:12	G1630
+2-TB1.3:13	G1101
+2-TB1.3:14	G1102
+2-TB1.3:15	G1103
+2-TB1.3:16	G1128
+2-TB1.3:17	G1129
+2-TB1.3:18	25
+2-TB1.3:19	G1128
+2-TB1.3:20	G1138
+2-TB1.3:21	G1133
+2-TB1.3:22	G1131
+2-TB1.3:23	G1350
+2-TB1.3:24	G1351
+2-TB1.3:25	543
+2-TB1.3:26	544
+2-TB1.3:27	545
+2-TB1.3:28	546
+2-TB1.3:29	547
+2-TB1.3:30	548
+2-TB1.3:31	551
+2-TB1.3:32	552
+2-TB1.3:33	553
+2-TB1.3:34	554
+2-TB1.3:35	555
+2-TB1.3:36	556
+2-TB1.3:37	557
+2-TB1.3:38	558
+2-TB1.3:39	559
+2-TB1.3:40	560
+2-TB1.3:41	561
+2-TB1.3:42	562
+2-TB1.3:43	25
+2-TB1.3:44	668
+2-TB1.3:45	672

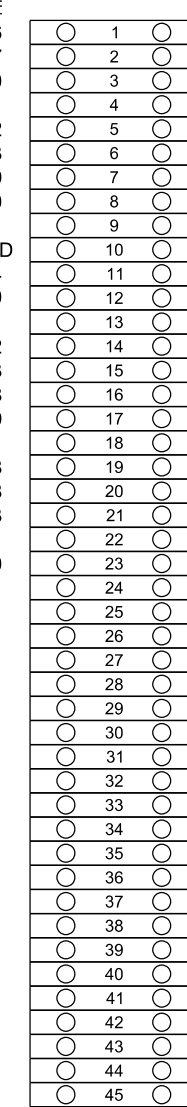

DESTINATION	WIRE #
+6-TB1.3:1	640
+6-TB1.3:2	645
+6-TB1.3:3	663
+6-TB1.3:4	666
+6-TB1.3:5	663

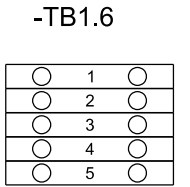

CAE GENERATED DRAWING				PROJECT NO.: SGP-1350	<p>POWER SYSTEMS, KOHLER, WI 53044 U.S.A. THIS DRAWING, IN DESIGN AND DETAIL, IS KOHLER CO. PROPERTY AND MUST NOT BE USED EXCEPT IN CONNECTION WITH KOHLER CO. WORK. ALL RIGHTS OF DESIGN OR INVENTION ARE RESERVED.</p>
REV	DATE	REVISION	BY	PROJECT NAME: PANAMA CITY BEACH AWT EXP.	
-	1-5-10	NEW DRAWING - FOR APPROVAL [89056]	RTR	ES NO.: ES-90645	ITEM SWGR
A	1-27-10	FOR APPROVAL [89286]	PJL	APPROVALS	DATE
B	5-14-10	FOR MANUFACTURING [89803]	RTR	DRAWN RTR	1-5-10
C	7-21-10	AS BUILT [90178]	RTR	CHECKED RMB	1-5-10
				APPROVED RMB	1-5-10
SECTION/FUNCTION CC				SCALE	CAD NO.
PRODUCTION RELEASED - UNCONTROLLED WHEN PRINTED				SHEET E 137 OF 179	DWG. NO. SGP-1350

**SECTION 4 (GEN 2)**

		-TB1.3	
<u>DESTINATION</u>	<u>WIRE #</u>		
+3-TB1.4:1	G1456	○ 1 ○	
+3-TB1.4:2	G1457	○ 2 ○	
+3-TB1.4:3	G2300	○ 3 ○	
+3-TB1.4:4	G2304	○ 4 ○	
+3-TB1.4:5	G2305	○ 5 ○	
+3-TB1.4:6	G2306	○ 6 ○	
+3-TB1.4:7	G2409	○ 7 ○	
+3-TB1.4:8	G2410	○ 8 ○	
+3-TB1.4:9	G2411	○ 9 ○	
+3-TB1.4:10	24	○ 10 ○	
+3-TB1.4:11	25	○ 11 ○	
+3-TB1.4:12	G2630	○ 12 ○	
+3-TB1.4:13	G2104	○ 13 ○	
+3-TB1.4:14	G2105	○ 14 ○	
+3-TB1.4:15	G2106	○ 15 ○	
+3-TB1.4:16	G2128	○ 16 ○	
+3-TB1.4:17	G2129	○ 17 ○	
+3-TB1.4:18	G2131	○ 18 ○	
+3-TB1.4:19	25	○ 19 ○	
+3-TB1.4:20	G2138	○ 20 ○	
+3-TB1.4:21	569	○ 21 ○	
+3-TB1.4:22	692	○ 22 ○	
+3-TB1.4:23	673	○ 23 ○	
+3-TB1.4:24	G2134	○ 24 ○	

12GA WIRE  
12GA WIRE

		-TB1.6	
<u>DESTINATION</u>	<u>WIRE #</u>		
+6-TB1.4:1	614	○ 1 ○	
+6-TB1.4:2	643	○ 2 ○	
+6-TB1.4:3	674	○ 3 ○	

**SECTION 6 (TIE)**

		-TB1.3	
<u>DESTINATION</u>	<u>WIRE #</u>		
+3-TB1.6:1	640	○ 1 ○	
+3-TB1.6:2	645	○ 2 ○	
+3-TB1.6:3	663	○ 3 ○	
+3-TB1.6:4	666	○ 4 ○	
+3-TB1.6:5	663	○ 5 ○	

		-TB1.4	
<u>DESTINATION</u>	<u>WIRE #</u>		
+4-TB1.6:1	614	○ 1 ○	
+4-TB1.6:2	643	○ 2 ○	
+4-TB1.6:3	674	○ 3 ○	

		-TB1.8	
<u>DESTINATION</u>	<u>WIRE #</u>		
+8-TB1.6:1	614	○ 1 ○	
+8-TB1.6:2	643	○ 2 ○	

		-TB1.9	
<u>DESTINATION</u>	<u>WIRE #</u>		
+9-TB1.6:1	640	○ 1 ○	
+9-TB1.6:2	645	○ 2 ○	
+9-TB1.6:3	663	○ 3 ○	
+9-TB1.6:4	666	○ 4 ○	
+9-TB1.6:5	663	○ 5 ○	
+9-TB1.6:6	674	○ 6 ○	

**SECTION 8 (GEN 3)**

		-TB1.6	
<u>DESTINATION</u>	<u>WIRE #</u>		
+6-TB1.8:1	614	○ 1 ○	
+6-TB1.8:2	643	○ 2 ○	

		-TB1.9	
<u>DESTINATION</u>	<u>WIRE #</u>		
+9-TB1.8:1	G3300	○ 1 ○	
+9-TB1.8:2	G3304	○ 2 ○	
+9-TB1.8:3	G3305	○ 3 ○	
+9-TB1.8:4	G3306	○ 4 ○	
+9-TB1.8:5	G3409	○ 5 ○	
+9-TB1.8:6	G3410	○ 6 ○	
+9-TB1.8:7	G3411	○ 7 ○	
+9-TB1.8:8	G4456	○ 8 ○	
+9-TB1.8:9	G4457	○ 9 ○	
+9-TB1.8:10	G3630	○ 10 ○	
+9-TB1.8:11	G3104	○ 11 ○	
+9-TB1.8:12	G3105	○ 12 ○	
+9-TB1.8:13	G3106	○ 13 ○	
+9-TB1.8:14	G3128	○ 14 ○	
+9-TB1.8:15	G3129	○ 15 ○	
+9-TB1.8:16	G3138	○ 16 ○	
+9-TB1.8:17	G3131	○ 17 ○	
+9-TB1.8:18	25	○ 18 ○	
+9-TB1.8:19	24	○ 19 ○	
+9-TB1.8:20	25	○ 20 ○	
+9-TB1.8:21	615	○ 21 ○	
+9-TB1.8:22	642	○ 22 ○	
+9-TB1.8:23	670	○ 23 ○	
+9-TB1.8:24	671	○ 24 ○	
+9-TB1.8:25	G3134	○ 25 ○	

12GA WIRE  
12GA WIRE

CAE GENERATED DRAWING				PROJECT NO.: SGP-1350		PROJECT NAME: PANAMA CITY BEACH AWT EXP.		<b>KOHLER CO.</b> <small>POWER SYSTEMS, KOHLER, WI 53044 U.S.A.                  THIS DRAWING, IN DESIGN AND DETAIL, IS KOHLER CO. PROPERTY AND                  MUST NOT BE USED EXCEPT IN CONNECTION WITH KOHLER CO. WORK.                  ALL RIGHTS OF DESIGN OR INVENTION ARE RESERVED.</small>	
REV	DATE	REVISION	BY	ES NO.:	ITEM	TITLE		SCALE	CAD NO.
-	1-5-10	NEW DRAWING - FOR APPROVAL [89056]	RTR	ES-90645	SWGR	WIRING DIAGRAM CUBICLE CONNECT (SWGR)			
A	1-27-10	FOR APPROVAL [89286]	PJL	APPROVALS	DATE				
B	5-14-10	FOR MANUFACTURING [89803]	RTR	DRAWN	RTR	1-5-10			
C	7-21-10	AS BUILT [90178]	RTR	CHECKED	RMB	1-5-10			
				APPROVED	RMB	1-5-10			
SECTION/FUNCTION CC			PRODUCTION RELEASED - UNCONTROLLED WHEN PRINTED			DWC NO. SGP-1350		SHEET 138 OF 179	

SECTION 9 (UTILITY 2/GEN 4)

SECTION 10 (FEEDERS)

SECTION 11 (FEEDERS)

**-TB1.6**

DESTINATION	WIRE #
+6-TB1.9:1	640
+6-TB1.9:2	645
+6-TB1.9:3	663
+6-TB1.9:4	666
+6-TB1.9:5	663
+6-TB1.9:6	674

**-TB1.10**

DESTINATION	WIRE #
+10-TB1.9:1	G4456
+10-TB1.9:2	G4457
+10-TB1.9:3	G4300
+10-TB1.9:4	G4301
+10-TB1.9:5	G4302
+10-TB1.9:6	G4303
+10-TB1.9:7	G4409
+10-TB1.9:8	G4410
+10-TB1.9:9	G4411
+10-TB1.9:10	G4350
+10-TB1.9:11	G4351
+10-TB1.9:12	G4GND
+10-TB1.9:13	G4124
+10-TB1.9:14	G4630
+10-TB1.9:15	G4101
+10-TB1.9:16	G4102
+10-TB1.9:17	G4103
+10-TB1.9:18	G4128
+10-TB1.9:19	G4129
+10-TB1.9:20	25
+10-TB1.9:21	G4128
+10-TB1.9:22	G4138
+10-TB1.9:23	G4133
+10-TB1.9:24	G4131
+10-TB1.9:25	571
+10-TB1.9:26	577
+10-TB1.9:27	578
+10-TB1.9:28	579
+10-TB1.9:29	580
+10-TB1.9:30	581
+10-TB1.9:31	582
+10-TB1.9:32	597
+10-TB1.9:33	598
+10-TB1.9:34	599
+10-TB1.9:35	600
+10-TB1.9:36	601
+10-TB1.9:37	602
+10-TB1.9:38	603
+10-TB1.9:39	604
+10-TB1.9:40	605
+10-TB1.9:41	606
+10-TB1.9:42	607
+10-TB1.9:43	608
+10-TB1.9:44	25

**-TB1.8**

DESTINATION	WIRE #
+8-TB1.9:1	G3300
+8-TB1.9:2	G3304
+8-TB1.9:3	G3305
+8-TB1.9:4	G3306
+8-TB1.9:5	G3409
+8-TB1.9:6	G3410
+8-TB1.9:7	G3411
+8-TB1.9:8	G4456
+8-TB1.9:9	G4457
+8-TB1.9:10	G3630
+8-TB1.9:11	G3104
+8-TB1.9:12	G3105
+8-TB1.9:13	G3106
+8-TB1.9:14	G3128
+8-TB1.9:15	G3129
+8-TB1.9:16	G3138
+8-TB1.9:17	G3131
+8-TB1.9:18	25
+8-TB1.9:19	24
+8-TB1.9:20	25
+8-TB1.9:21	615
+8-TB1.9:22	642
+8-TB1.9:23	670
+8-TB1.9:24	671
+8-TB1.9:25	G3134

12GA WIRE  
12GA WIRE

**-TB1.11**

DESTINATION	WIRE #
+11-TB1.9:1	583
+11-TB1.9:2	584
+11-TB1.9:3	585
+11-TB1.9:4	586
+11-TB1.9:5	587
+11-TB1.9:6	588
+11-TB1.9:7	589
+11-TB1.9:8	590
+11-TB1.9:9	591
+11-TB1.9:10	592
+11-TB1.9:11	593
+11-TB1.9:12	594

**-TB1.9**

DESTINATION	WIRE #
+9-TB1.10:1	G4456
+9-TB1.10:2	G4457
+9-TB1.10:3	G4300
+9-TB1.10:4	G4301
+9-TB1.10:5	G4302
+9-TB1.10:6	G4303
+9-TB1.10:7	G4409
+9-TB1.10:8	G4410
+9-TB1.10:9	G4411
+9-TB1.10:10	G4350
+9-TB1.10:11	G4351
+9-TB1.10:12	G4GND
+9-TB1.10:13	G4124
+9-TB1.10:14	G4630
+9-TB1.10:15	G4101
+9-TB1.10:16	G4102
+9-TB1.10:17	G4103
+9-TB1.10:18	G4128
+9-TB1.10:19	G4129
+9-TB1.10:20	25
+9-TB1.10:21	G4128
+9-TB1.10:22	G4138
+9-TB1.10:23	G4133
+9-TB1.10:24	G4131
+9-TB1.10:25	571
+9-TB1.10:26	577
+9-TB1.10:27	578
+9-TB1.10:28	579
+9-TB1.10:29	580
+9-TB1.10:30	581
+9-TB1.10:31	582
+9-TB1.10:32	597
+9-TB1.10:33	598
+9-TB1.10:34	599
+9-TB1.10:35	600
+9-TB1.10:36	601
+9-TB1.10:37	602
+9-TB1.10:38	603
+9-TB1.10:39	604
+9-TB1.10:40	605
+9-TB1.10:41	606
+9-TB1.10:42	607
+9-TB1.10:43	608
+9-TB1.10:44	25

12GA WIRE

**-TB1.11**

DESTINATION	WIRE #
+11-TB1.10:1	571
+11-TB1.10:2	625
+11-TB1.10:3	624
+11-TB1.10:4	627
+11-TB1.10:5	626
+11-TB1.10:6	629
+11-TB1.10:7	628
+11-TB1.10:8	631
+11-TB1.10:9	630
+11-TB1.10:10	25
+11-TB1.10:11	633
+11-TB1.10:12	632
+11-TB1.10:13	635
+11-TB1.10:14	634
+11-TB1.10:15	637
+11-TB1.10:16	636
+11-TB1.10:17	639
+11-TB1.10:18	638

**-TB1.9**

DESTINATION	WIRE #
+9-TB1.11:1	583
+9-TB1.11:2	584
+9-TB1.11:3	585
+9-TB1.11:4	586
+9-TB1.11:5	587
+9-TB1.11:6	588
+9-TB1.11:7	589
+9-TB1.11:8	590
+9-TB1.11:9	591
+9-TB1.11:10	592
+9-TB1.11:11	593
+9-TB1.11:12	594

**-TB1.10**

DESTINATION	WIRE #
+10-TB1.11:1	571
+10-TB1.11:2	625
+10-TB1.11:3	624
+10-TB1.11:4	627
+10-TB1.11:5	626
+10-TB1.11:6	629
+10-TB1.11:7	628
+10-TB1.11:8	631
+10-TB1.11:9	630
+10-TB1.11:10	25
+10-TB1.11:11	633
+10-TB1.11:12	632
+10-TB1.11:13	635
+10-TB1.11:14	634
+10-TB1.11:15	637
+10-TB1.11:16	636
+10-TB1.11:17	639
+10-TB1.11:18	638

12GA WIRE

CAE GENERATED DRAWING				PROJECT NO.: SGP-1350	<p>POWER SYSTEMS, KOHLER, WI 53044 U.S.A. THIS DRAWING, IN DESIGN AND DETAIL, IS KOHLER CO. PROPERTY AND MUST NOT BE USED EXCEPT IN CONNECTION WITH KOHLER CO. WORK. ALL RIGHTS OF DESIGN OR INVENTION ARE RESERVED.</p>
REV	DATE	REVISION	BY	PROJECT NAME: PANAMA CITY BEACH AWT EXP.	
-	1-5-10	NEW DRAWING - FOR APPROVAL [89286]	RTR	ES NO.: ES-90645	ITEM SWGR
A	1-27-10	FOR APPROVAL [89286]	PJL	APPROVALS	DATE
B	5-14-10	FOR MANUFACTURING [89803]	RTR	DRAWN RTR	1-5-10
C	7-21-10	AS BUILT [90178]	RTR	CHECKED RMB	1-5-10
SECTION/FUNCTION CC				APPROVED RMB	1-5-10
PRODUCTION RELEASED - UNCONTROLLED WHEN PRINTED				DWG. NO. SGP-1350	SHEET 139 OF 179

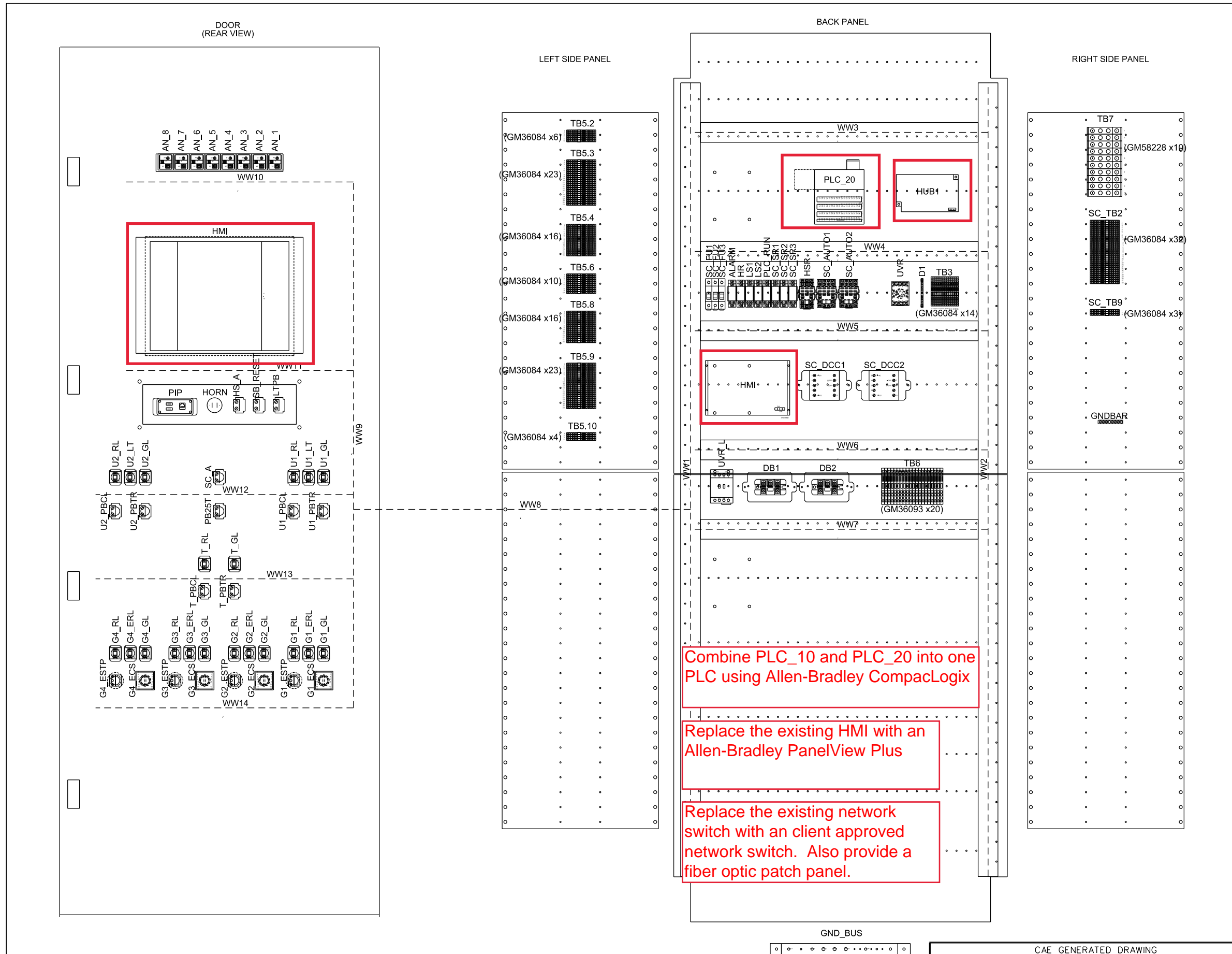

Combine PLC\_10 and PLC\_20 into one PLC using Allen-Bradley CompacLogix

Replace the existing HMI with an Allen-Bradley PanelView Plus

Replace the existing network switch with an client approved network switch. Also provide a fiber optic patch panel.

Device ID	Part Number	Device ID	Part Number
ALARM	X-6137-5	PLC_10	GM22866
ALARM	X-6124-12	PLC_10	GM14130
ALARM	X-6124-13	PLC_10	X-6429-9
D1	GM45918	PLC_10	GM14124
D1	GM45925	PLC_10	GM14132
DB1	337124	PLC_20	GM14131
DB1	GM47021	PLC_20	X-6429-10
DB1	GM47008	PLC_20	GM14124
DB1	X-6216-1	PLC_20	GM14136
DB2	337124	PLC_RUN	X-6137-5
DB2	GM47021	PLC_RUN	X-6124-12
DB2	GM47008	PLC_RUN	X-6124-13
DB2	X-6216-1	SB_RESET	GM13509
G1_ECS	GM75823	SB_RESET	GM13501
G1_ECS	GM75824	SC	GM13502
G1_ERL	X-6127-77	SC_A	GM13509
G1_ERL	X-6127-82	SC_AUTO1	X-6137-63
G1_ESTP	292364	SC_AUTO1	X-6124-14
G1_ESTP	GM22306	SC_AUTO1	X-6124-15
G1_GL	X-6127-78	SC_AUTO2	X-6124-15
G1_GL	X-6127-83	SC_AUTO2	X-6124-14
G1_RL	X-6127-79	SC_AUTO2	X-6137-63
G1_RL	X-6127-84	SC_DCC1	GM46869
G2_ECS	GM75823	SC_DCC1	GM47008
G2_ECS	GM75824	SC_DCC1	GM47021
G2_ERL	X-6127-77	SC_DCC1	X-49-43
G2_ERL	X-6127-82	SC_DCC1	X-22-24
G2_ESTP	292364	SC_DCC2	GM46869
G2_ESTP	GM22306	SC_DCC2	GM47008
G2_GL	X-6127-78	SC_DCC2	GM47021
G2_GL	X-6127-83	SC_DCC2	X-49-43
G2_RL	X-6127-79	SC_DCC2	X-22-24
G2_RL	X-6127-84	SC_FU1	X-6129-16
G3_ECS	GM75823	SC_FU1	X-6135-6
G3_ECS	GM75824	SC_FU2	X-6129-16
G3_ERL	X-6127-77	SC_FU2	X-6135-6
G3_ERL	X-6127-82	SC_FU3	X-6129-16
G3_ESTP	292364	SC_FU3	X-6135-6
G3_ESTP	GM22306	SC_SR1	X-6137-5
G3_GL	X-6127-78	SC_SR1	X-6124-12
G3_GL	X-6127-83	SC_SR1	X-6124-13
G3_RL	X-6127-79	SC_SR2	X-6137-5
G3_RL	X-6127-84	SC_SR2	X-6124-12
G4_ECS	GM75823	SC_SR2	X-6124-13
G4_ECS	GM75824	SC_SR3	X-6137-5
G4_ERL	X-6127-77	SC_SR3	X-6124-12
G4_ERL	X-6127-82	SC_SR3	X-6124-13
G4_ESTP	292364	T_GL	X-6127-78
G4_ESTP	GM22306	T_GL	X-6127-83
G4_GL	X-6127-78	T_PBCL	GM13501
G4_GL	X-6127-83	T_PBCL	GM13508
G4_RL	X-6127-79	T_PBTR	GM13501
G4_RL	X-6127-84	T_PBTR	GM13508
GNDBAR	GM12266	T_RL	X-6127-79
HMI	GM71686	T_RL	X-6127-84
HMI	GM49794	U1_GL	X-6127-78
HMI	GM70628	U1_GL	X-6127-83
HORN	X-6125-5	U1_LT	X-6127-77
HR	X-6137-5	U1_LT	X-6127-82
HR	X-6124-12	U1_PBCL	GM13501
HR	X-6124-13	U1_PBCL	GM13508
HS_A	GM13508	U1_PBTR	GM13501
HS_A	GM13501	U1_PBTR	GM13508
HSR	291309	U1_RL	X-6127-79
HSR	X-6124-4	U1_RL	X-6127-84
HSR	X-6124-5	U2_GL	X-6127-78
HUB1	GM71444	U2_GL	X-6127-83
LS1	X-6137-5	U2_LT	X-6127-77
LS1	X-6124-12	U2_LT	X-6127-82
LS1	X-6124-13	U2_PBCL	GM13501
LS2	X-6137-5	U2_PBCL	GM13508
LS2	X-6124-12	U2_PBTR	GM13501
LS2	X-6124-13	U2_PBTR	GM13508
LTPB	GM13501	U2_RL	X-6127-79
LTPB	GM13508	U2_RL	X-6127-84
PB25T	GM13501	UVR	X-6113-116
PB25T	GM13508	UVR	X-6124-3
PIP	GM51434	UVR_L	GM75825
PIP	X-49-26		
PIP	X-6210-3		

CAE GENERATED DRAWING				PROJECT NO.: SGP-1350	
PROJECT NAME: PANAMA CITY BEACH AWT EXP.				TITLE: PANEL LAYOUT SYSTEM CONTROL	
REV	DATE	REVISION	BY	ES NO.	ITEM
-	1-5-10	NEW DRAWING - FOR APPROVAL [89056]	RTR	ES-90646	CTRL
A	1-27-10	FOR APPROVAL [89286]	PJL	APPROVALS	DATE
B	5-14-10	FOR MANUFACTURING [89803]	RTR	DRAWN	RTR
C	7-21-10	AS BUILT [90178]	RTR	CHECKED	RMB
D	3-28-11	REVISED FOR FIELD MODIFICATIONS [91400]	CLM	APPROVED	RMB
SECTION/FUNCTION 1			SCALE: 1/8"=1'-0"		SHEET: 140 of 179
PRODUCTION RELEASED - UNCONTROLLED WHEN PRINTED				DWG. NO. SGP-1350	

**KOHLER CO.**  
POWER SYSTEMS, KOHLER, WI 53044 U.S.A.  
THIS DRAWING, IN DESIGN AND DETAIL, IS KOHLER CO. PROPERTY AND MUST NOT BE USED EXCEPT IN CONNECTION WITH KOHLER CO. WORK. ALL RIGHTS OF DESIGN OR INVENTION ARE RESERVED.

BACKPANEL

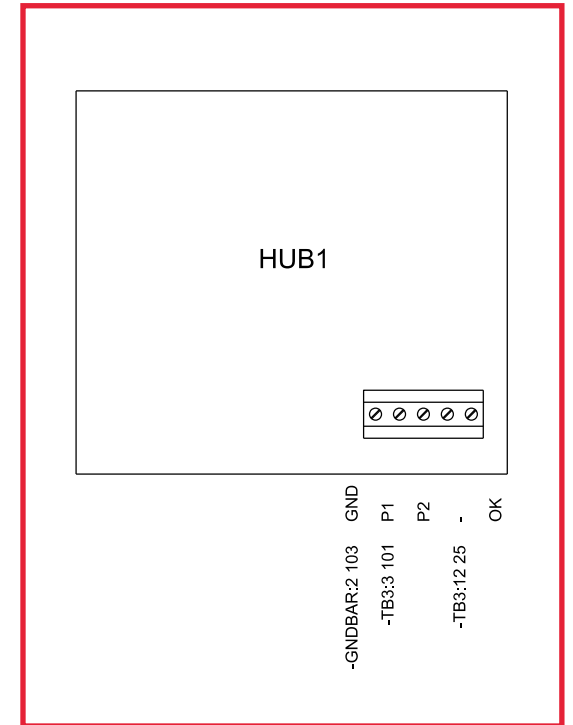
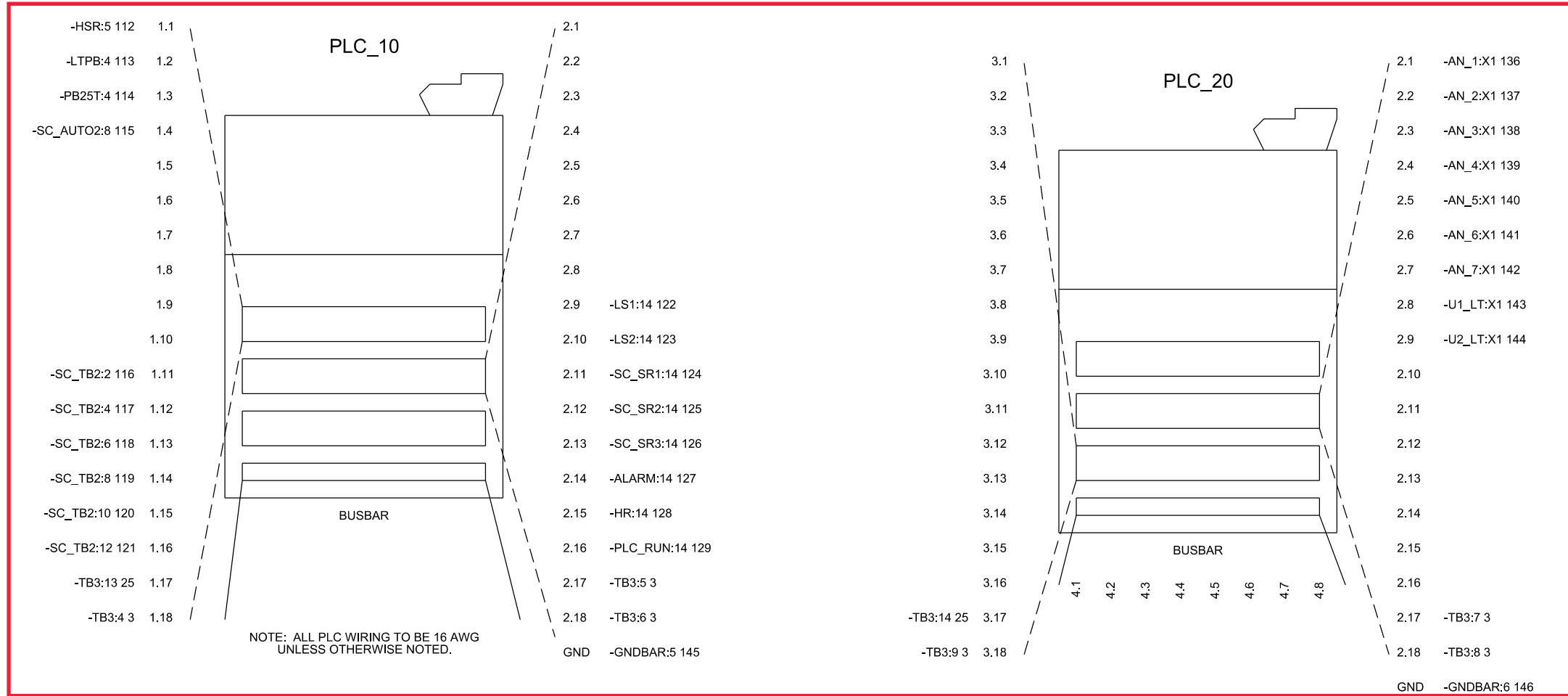

Combine PLC\_10 and PLC\_20 into one PLC using Allen-Bradley CompacLogix

Replace the existing network switch with an client approved network switch. Also provide a fiber optic patch panel.

CAE GENERATED DRAWING				PROJECT NO.: SGP-1350		PROJECT NAME: PANAMA CITY BEACH AWT EXP.	
REV	DATE	REVISION	BY	ES NO.:	ITEM	TITLE	
-	1-5-10	NEW DRAWING - FOR APPROVAL [89056]	RTR	ES-90646	CTRL	WIRING DIAGRAM SYSTEM CONTROL	
A	1-27-10	FOR APPROVAL [89286]	PJL	APPROVALS	DATE	SCALE	CAD NO.
B	5-14-10	FOR MANUFACTURING [89803]	RTR	RTR	1-5-10	SHEET	141 of 179
C	7-21-10	AS BUILT [90178]	RTR	CHECKED	RMB	DWC NO.	
D	3-28-11	REVISED FOR FIELD MODIFICATIONS [91400]	CLM	APPROVED	RMB	SGP-1350	
SECTION/FUNCTION			1		D		

POWER SYSTEMS, KOHLER, WI 53044 U.S.A.  
 THIS DRAWING, IN DESIGN AND DETAIL, IS KOHLER CO. PROPERTY AND MUST NOT BE USED EXCEPT IN CONNECTION WITH KOHLER CO. WORK. ALL RIGHTS OF DESIGN OR INVENTION ARE RESERVED.

PRODUCTION RELEASED - UNCONTROLLED WHEN PRINTED

# BACKPANEL

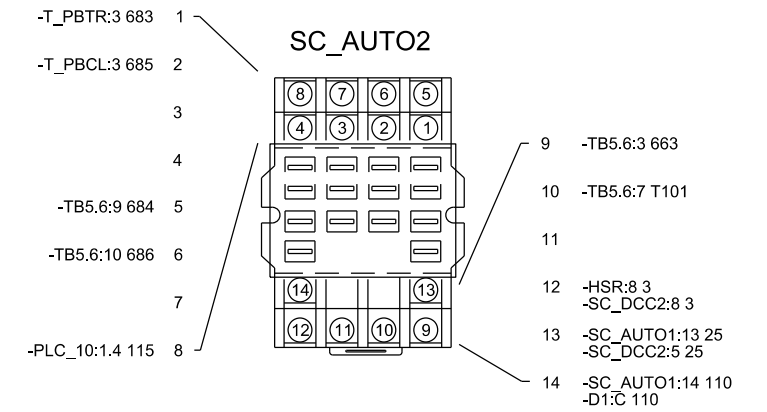
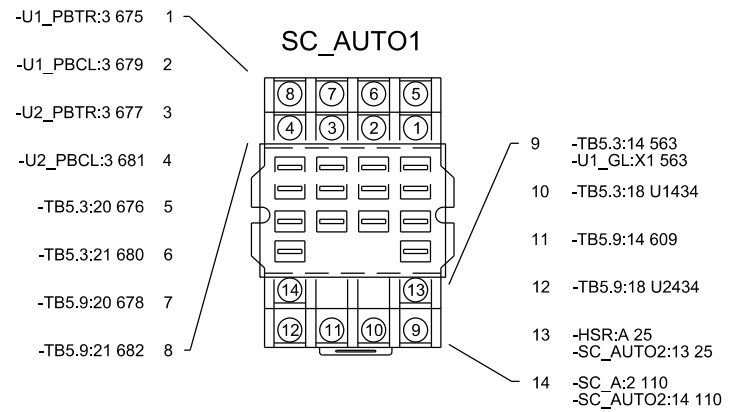
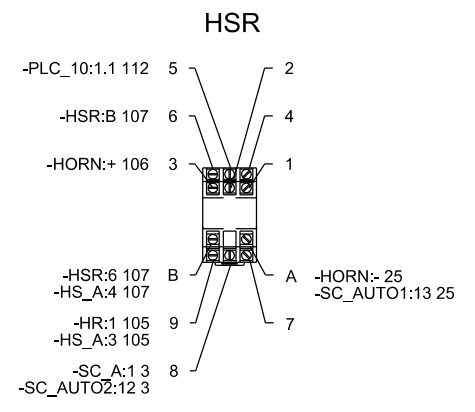
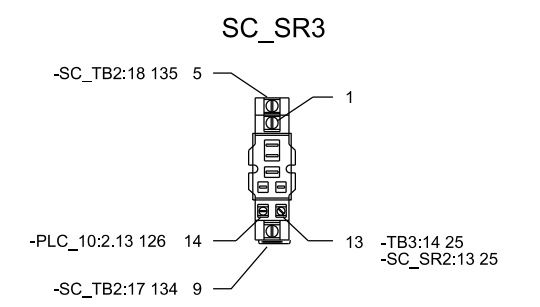
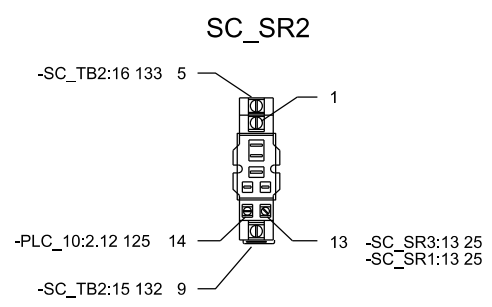
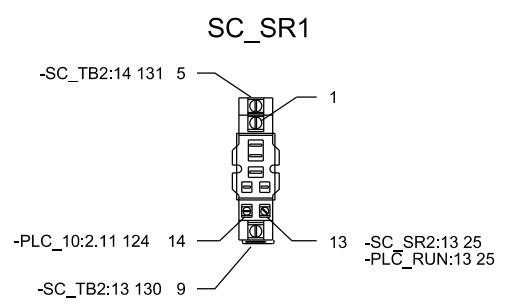
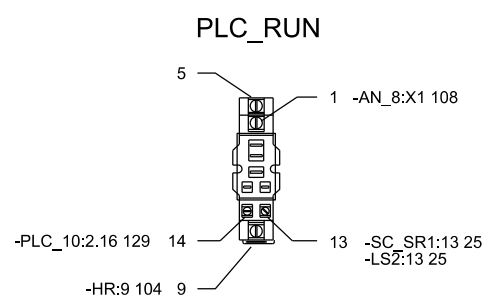
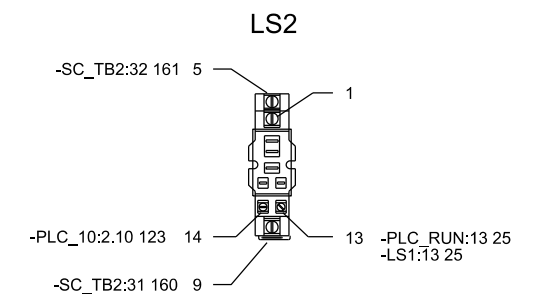
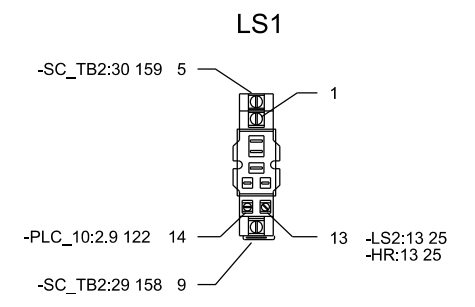
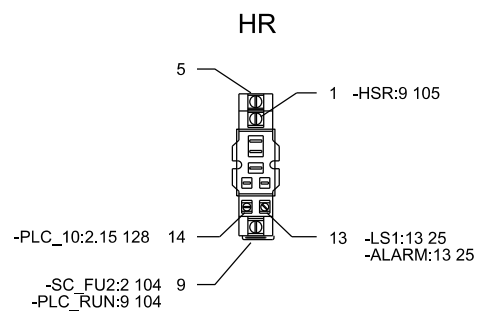
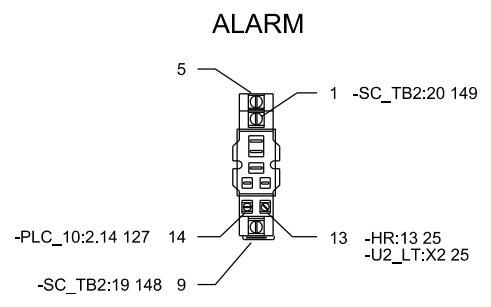
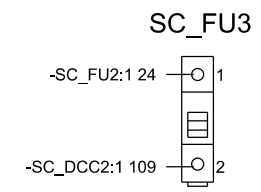
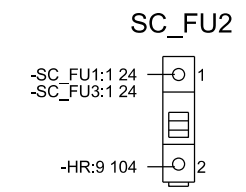
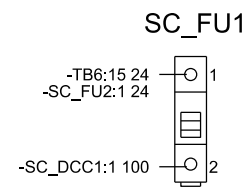

CAE GENERATED DRAWING				PROJECT NO.: SGP-1350		PROJECT NAME: PANAMA CITY BEACH AWT EXP.	
REV	DATE	REVISION	BY	ES NO.:	ITEM	TITLE	
-	1-5-10	NEW DRAWING - FOR APPROVAL [89056]	RTR	ES-90646	CTRL	WIRING DIAGRAM SYSTEM CONTROL	
A	1-27-10	FOR APPROVAL [89286]	PJL	APPROVALS	DATE	SCALE	
B	5-14-10	FOR MANUFACTURING [89803]	RTR	DATE	1-5-10	DWG. NO. SHEET 142 OF 179	
C	7-21-10	AS BUILT [90178]	RTR	CHECKED	RMB	FLOTTED	
D	3-28-11	REVISED FOR FIELD MODIFICATIONS [91400]	CLM	APPROVED	RMB	DWG. NO. SGP-1350 D	

SECTION/FUNCTION 1

PRODUCTION RELEASED - UNCONTROLLED WHEN PRINTED

**BACKPANEL**

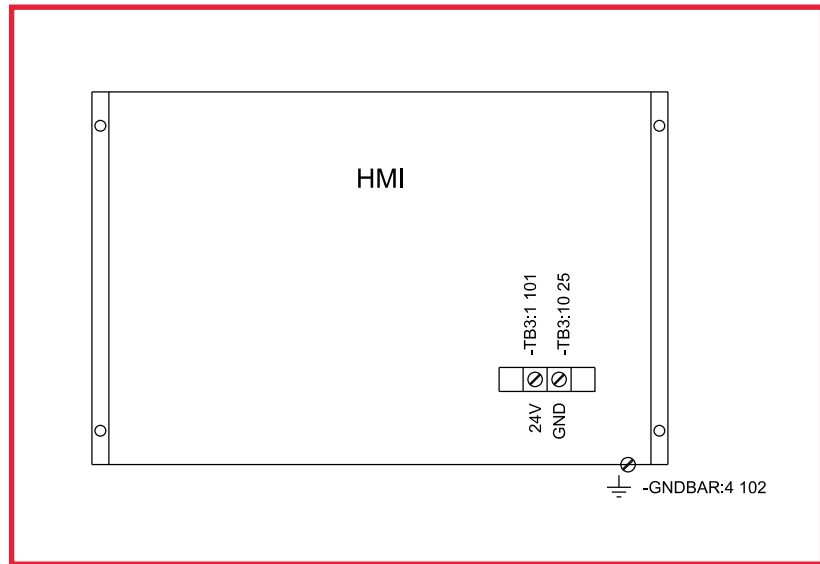
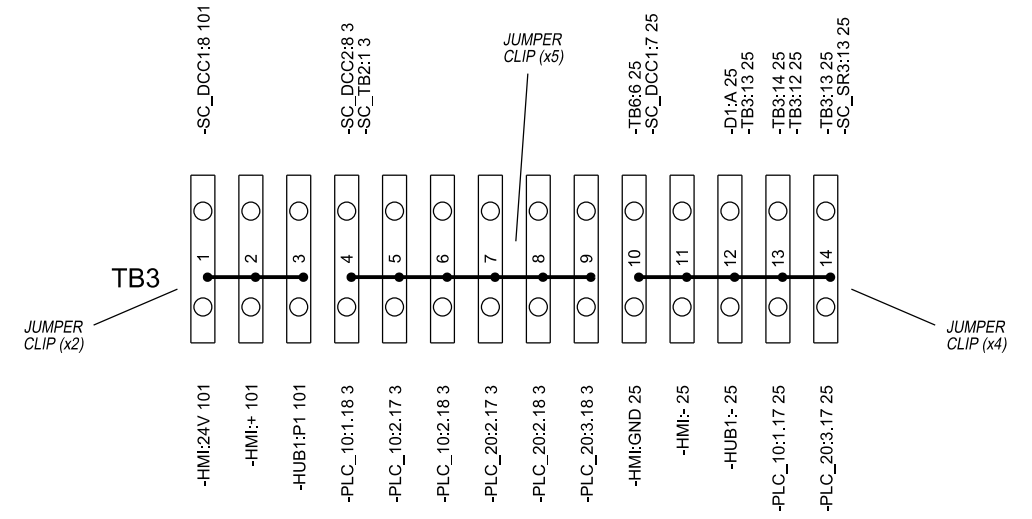
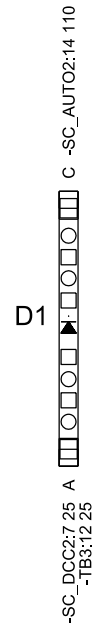
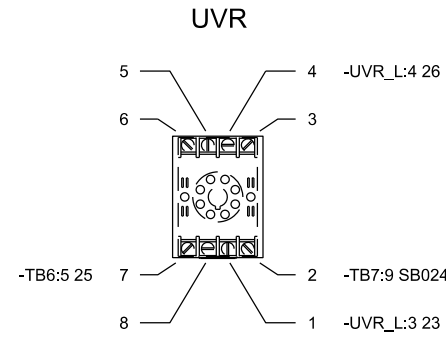

Replace the existing HMI with an Allen-Bradley PanelView Plus

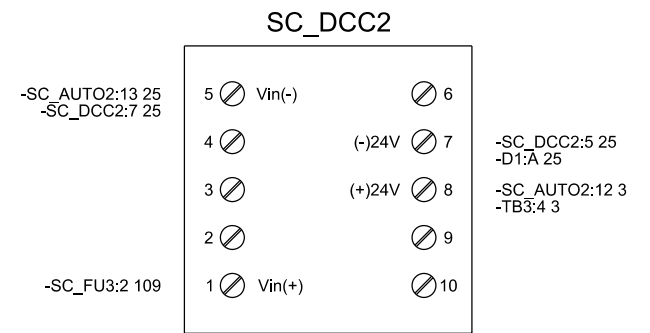
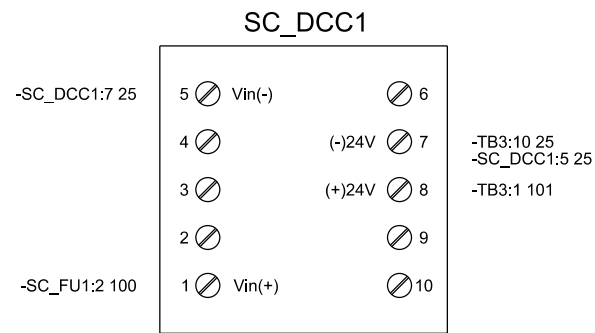

CAE GENERATED DRAWING				PROJECT NO.: SGP-1350		PROJECT NAME: PANAMA CITY BEACH AWT EXP.		
REV	DATE	REVISION	BY	ES NO.:	ITEM	TITLE		
-	1-5-10	NEW DRAWING - FOR APPROVAL [89056]	RTR	ES-90646	CTRL	WIRING DIAGRAM SYSTEM CONTROL		
A	1-27-10	FOR APPROVAL [89286]	PJL	APPROVALS	DATE	SCALE	CAD NO.	
B	5-14-10	FOR MANUFACTURING [89803]	RTR	RTR	1-5-10	SHEET	143 OF 179	
C	7-21-10	AS BUILT [90178]	RTR	CHECKED	RMB	1-5-10	PLOTTED	
D	3-28-11	REVISED FOR FIELD MODIFICATIONS [91400]	CLM	APPROVED	RMB	1-5-10	DWG. NO.	
SECTION/FUNCTION 1				PRODUCTION RELEASED - UNCONTROLLED WHEN PRINTED				SGP-1350   D

**KOHLER CO**  
POWER SYSTEMS, KOHLER, WI 53044 U.S.A.  
THIS DRAWING, IN DESIGN AND DETAIL, IS KOHLER CO. PROPERTY AND MUST NOT BE USED EXCEPT IN CONNECTION WITH KOHLER CO. WORK. ALL RIGHTS OF DESIGN OR INVENTION ARE RESERVED.



# BACKPANEL

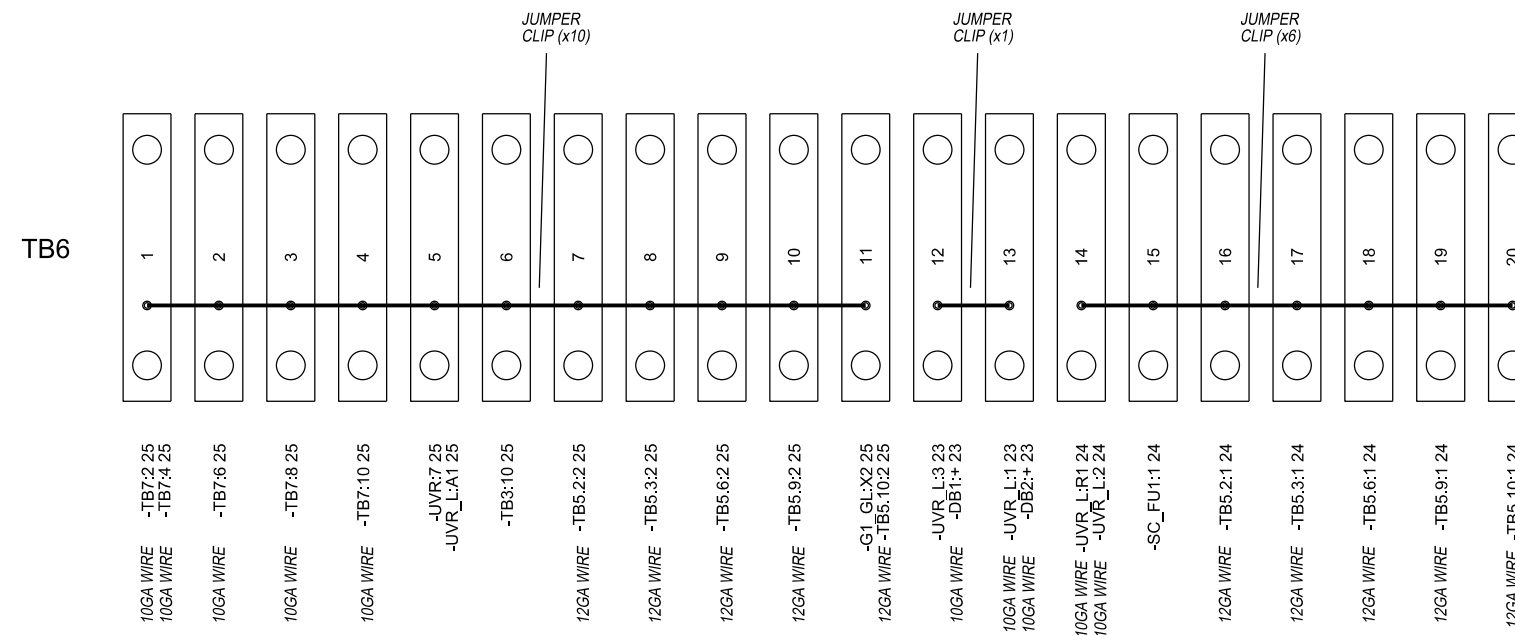
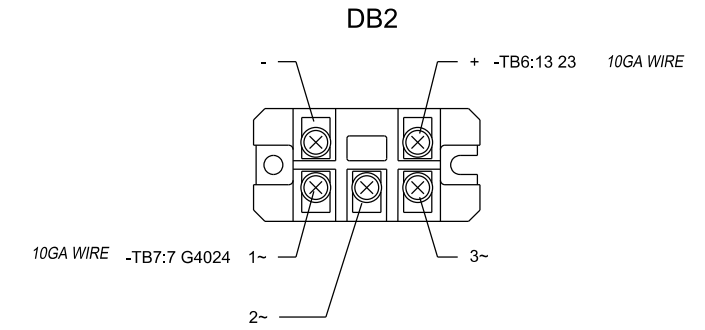
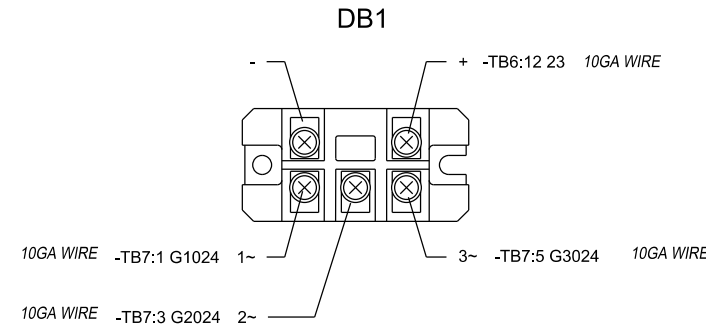
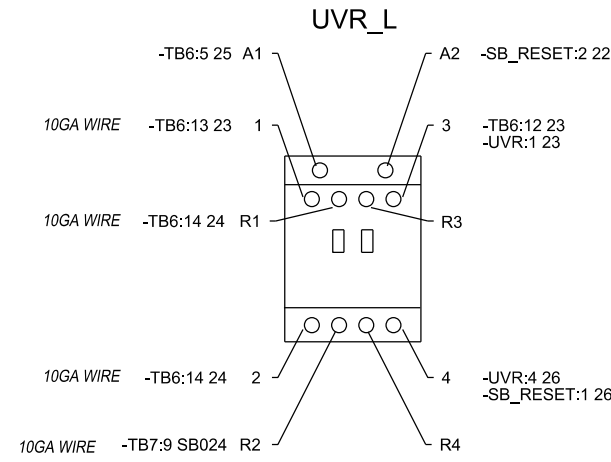

CAE GENERATED DRAWING				PROJECT NO.: SGP-1350		PROJECT NAME: PANAMA CITY BEACH AWT EXP.	
REV	DATE	REVISION	BY	ES NO.:	ITEM	TITLE	
-	1-5-10	NEW DRAWING - FOR APPROVAL [89056]	RTR	ES-90646	CTRL	WIRING DIAGRAM SYSTEM CONTROL	
A	1-27-10	FOR APPROVAL [89286]	PJL	APPROVALS	DATE	SCALE	CAD NO.
B	5-14-10	FOR MANUFACTURING [89803]	RTR	DATE	1-5-10	SHEET	144 OF 179
C	7-21-10	AS BUILT [90178]	RTR	CHECKED	RMB	1-5-10	DWG. NO.
D	3-28-11	REVISED FOR FIELD MODIFICATIONS [91400]	CLM	APPROVED	RMB	1-5-10	SGP-1350

SECTION/FUNCTION  
1

PRODUCTION RELEASED - UNCONTROLLED WHEN PRINTED

**DOOR**  
(REAR VIEW)

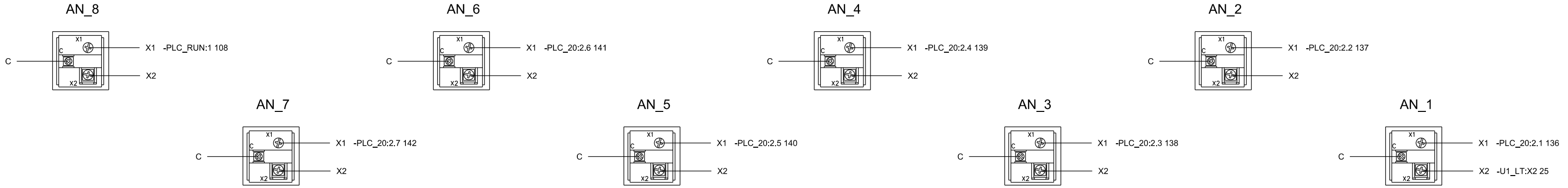

Replace the existing HMI with an Allen-Bradley PanelView Plus

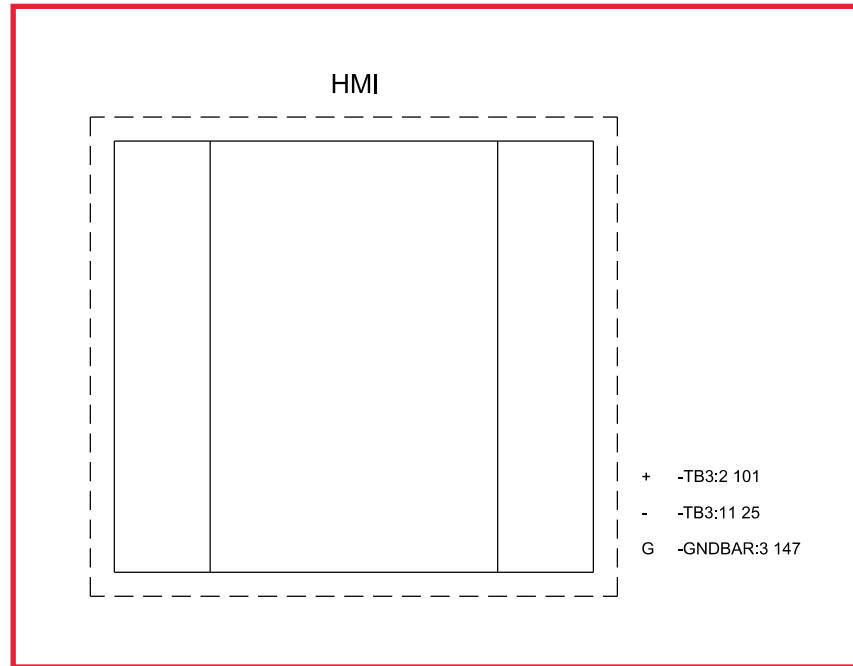

CAE GENERATED DRAWING				PROJECT NO.: SGP-1350		PROJECT NAME: PANAMA CITY BEACH AWT EXP.	
REV	DATE	REVISION	BY	ES NO.:	ITEM	TITLE	
-	1-5-10	NEW DRAWING - FOR APPROVAL [89056]	RTR	ES-90646	CTRL	WIRING DIAGRAM SYSTEM CONTROL	
A	1-27-10	FOR APPROVAL [89286]	PJL	APPROVALS	DATE	SCALE	CAD NO.
B	5-14-10	FOR MANUFACTURING [89803]	RTR	DRAWN	1-5-10	SHEET	E 145 of 179
C	7-21-10	AS BUILT [90178]	RTR	CHECKED	RMB	1-5-10	DWG. NO.
				APPROVED	RMB	1-5-10	SGP-1350

SECTION/FUNCTION  
1

PRODUCTION RELEASED - UNCONTROLLED WHEN PRINTED

DOOR  
(REAR VIEW)

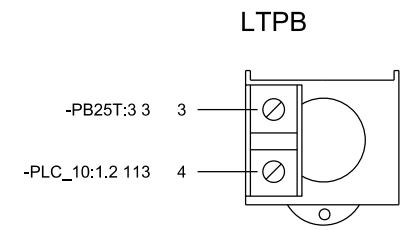
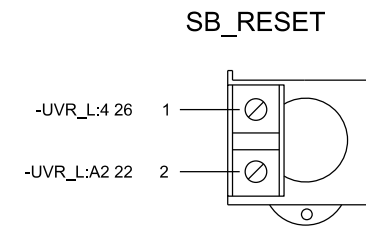
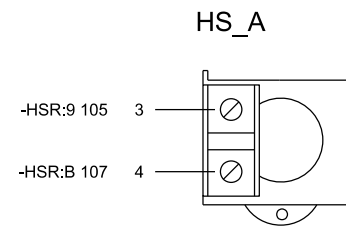
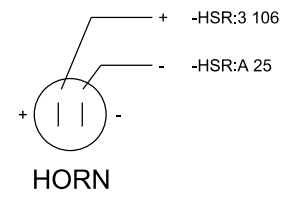
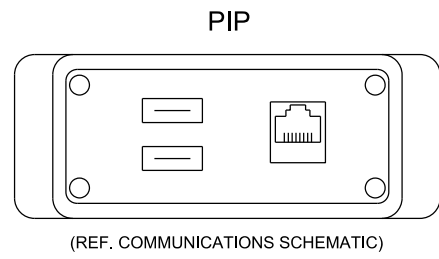

CAE GENERATED DRAWING				PROJECT NO.: SGP-1350		PROJECT NAME: PANAMA CITY BEACH AWT EXP.	
REV	DATE	REVISION	BY	ES NO.:	ITEM	TITLE	
-	1-5-10	NEW DRAWING - FOR APPROVAL [89056]	RTR	ES-90646	CTRL	WIRING DIAGRAM SYSTEM CONTROL	
A	1-27-10	FOR APPROVAL [89286]	PJL	APPROVALS	DATE	SCALE	CAD NO.
B	5-14-10	FOR MANUFACTURING [89803]	RTR	RTR	1-5-10	SHEET	146 of 179
C	7-21-10	AS BUILT [90178]	RTR	CHECKED	RMB	DWG. NO.	SGP-1350
SECTION/FUNCTION			APPROVED		RMB		1-5-10

SECTION/FUNCTION  
1

PRODUCTION RELEASED - UNCONTROLLED WHEN PRINTED

**KOHLER CO.**  
POWER SYSTEMS, KOHLER, WI 53044 U.S.A.  
THIS DRAWING, IN DESIGN AND DETAIL, IS KOHLER CO. PROPERTY AND  
MUST NOT BE USED EXCEPT IN CONNECTION WITH KOHLER CO. WORK.  
ALL RIGHTS OF DESIGN OR INVENTION ARE RESERVED.

DOOR  
(REAR VIEW)

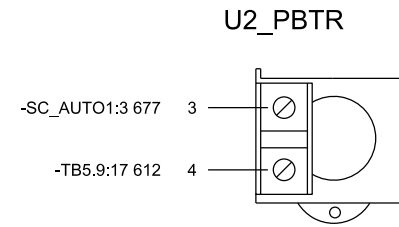
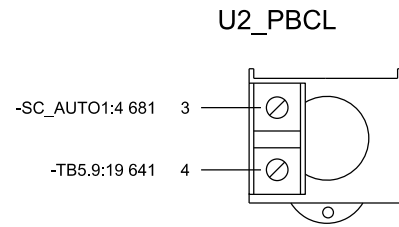
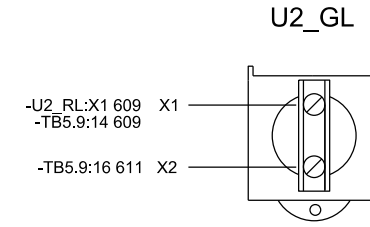
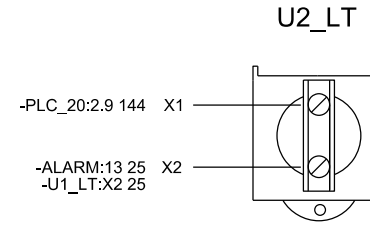
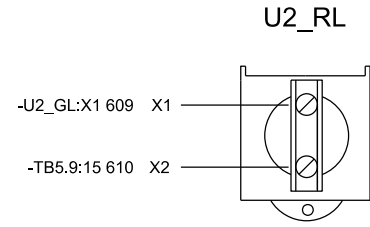

CAE GENERATED DRAWING				PROJECT NO.: SGP-1350		PROJECT NAME: PANAMA CITY BEACH AWT EXP.	
REV	DATE	REVISION	BY	ES NO.:	ITEM	TITLE	
-	1-5-10	NEW DRAWING - FOR APPROVAL [89056]	RTR	ES-90646	CTRL	WIRING DIAGRAM SYSTEM CONTROL	
A	1-27-10	FOR APPROVAL [89286]	PJL	APPROVALS	DATE	SCALE	CAD NO.
B	5-14-10	FOR MANUFACTURING [89803]	RTR	RTR	1-5-10	SHEET	E 147 OF 179
C	7-21-10	AS BUILT [90178]	RTR	CHECKED	RMB	DWG. NO.	SGP-1350
				APPROVED	RMB	D	

SECTION/FUNCTION  
1

PRODUCTION RELEASED - UNCONTROLLED WHEN PRINTED

SGP-1350

**KOHLER CO.**  
POWER SYSTEMS, KOHLER, WI 53044 U.S.A.  
THIS DRAWING, IN DESIGN AND DETAIL, IS KOHLER CO. PROPERTY AND MUST NOT BE USED EXCEPT IN CONNECTION WITH KOHLER CO. WORK. ALL RIGHTS OF DESIGN OR INVENTION ARE RESERVED.

DOOR  
(REAR VIEW)

SC\_A

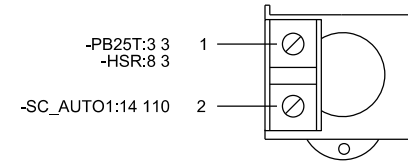

PB25T

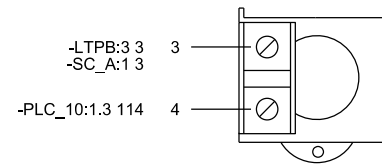

CAE GENERATED DRAWING				PROJECT NO.: SGP-1350		<b>KOHLER CO.</b> <small>POWER SYSTEMS, KOHLER, WI 53044 U.S.A.          THIS DRAWING, IN DESIGN AND DETAIL, IS KOHLER CO. PROPERTY AND          MUST NOT BE USED EXCEPT IN CONNECTION WITH KOHLER CO. WORK.          ALL RIGHTS OF DESIGN OR INVENTION ARE RESERVED.</small>	
REV	DATE	REVISION	BY	PROJECT NAME: PANAMA CITY BEACH AWT EXP.		TITLE	
-	1-5-10	NEW DRAWING - FOR APPROVAL [89056]	RTR	ES NO.: ES-90646	ITEM CTRL	WIRING DIAGRAM SYSTEM CONTROL	
A	1-27-10	FOR APPROVAL [89286]	PJL	APPROVALS		DATE	
B	5-14-10	FOR MANUFACTURING [89803]	RTR	DRAWN RTR		1-5-10	
C	7-21-10	AS BUILT [90178]	RTR	CHECKED	RMB	1-5-10	
SECTION/FUNCTION 1				APPROVED	RMB	1-5-10	
<b>PRODUCTION RELEASED - UNCONTROLLED WHEN PRINTED</b>				DWG. NO.		SGP-1350   D	
				SCALE	CAD NO.	SHEET 148 of 179	

DOOR  
(REAR VIEW)

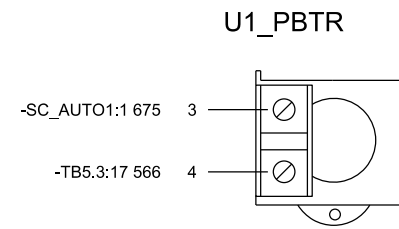
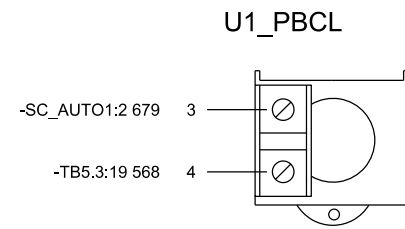
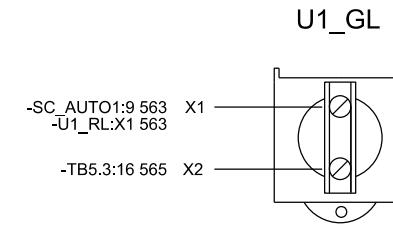
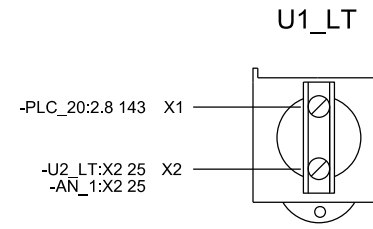
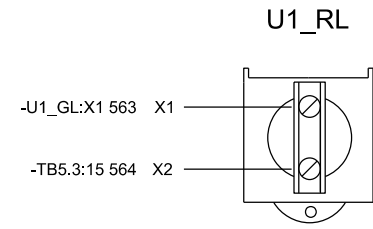

CAE GENERATED DRAWING				PROJECT NO.: SGP-1350		PROJECT NAME: PANAMA CITY BEACH AWT EXP.	
REV	DATE	REVISION	BY	ES NO.:	ITEM	TITLE	
-	1-5-10	NEW DRAWING - FOR APPROVAL [89056]	RTR	ES-90646	CTRL	WIRING DIAGRAM SYSTEM CONTROL	
A	1-27-10	FOR APPROVAL [89286]	PJL	APPROVALS	DATE	SCALE	CAD NO.
B	5-14-10	FOR MANUFACTURING [89803]	RTR	RTR	1-5-10	SHEET	149 of 179
C	7-21-10	AS BUILT [90178]	RTR	CHECKED	RMB	DWG. NO.	SGP-1350
SECTION/FUNCTION			APPROVED		RMB		1-5-10

SECTION/FUNCTION  
1

PRODUCTION RELEASED - UNCONTROLLED WHEN PRINTED

SGP-1350 | D

DOOR  
(REAR VIEW)

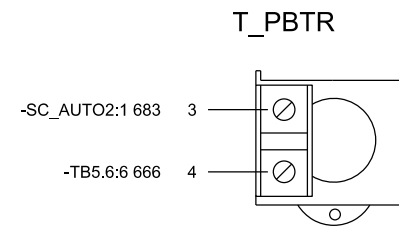
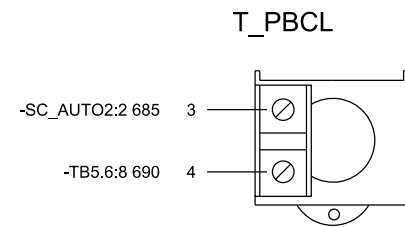
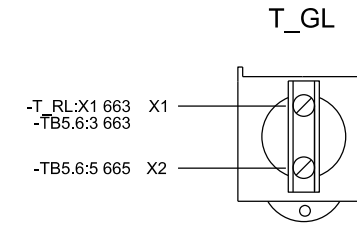
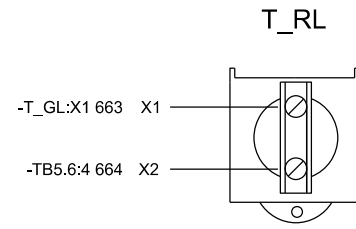

CAE GENERATED DRAWING				PROJECT NO.: SGP-1350		<b>KOHLER CO.</b> <small>POWER SYSTEMS, KOHLER, WI 53044 U.S.A.          THIS DRAWING, IN DESIGN AND DETAIL, IS KOHLER CO. PROPERTY AND          MUST NOT BE USED EXCEPT IN CONNECTION WITH KOHLER CO. WORK.          ALL RIGHTS OF DESIGN OR INVENTION ARE RESERVED.</small>	
REV	DATE	REVISION	BY	PROJECT NAME: PANAMA CITY BEACH AWT EXP.		ES NO.:	ITEM
-	1-5-10	NEW DRAWING - FOR APPROVAL [89056]	RTR			ES-90646	CTRL
A	1-27-10	FOR APPROVAL [89286]	PJL			APPROVALS	DATE
B	5-14-10	FOR MANUFACTURING [89803]	RTR			RTR	1-5-10
C	7-21-10	AS BUILT [90178]	RTR			CHECKED	
						RMB	1-5-10
						APPROVED	1-5-10
						RMB	
SECTION/FUNCTION 1				<b>PRODUCTION RELEASED - UNCONTROLLED WHEN PRINTED</b>		SCALE: DWG. NO. SHEET 150 of 179 TITLED: WIRING DIAGRAM SYSTEM CONTROL DATED: SGP-1350	

DOOR  
(REAR VIEW)

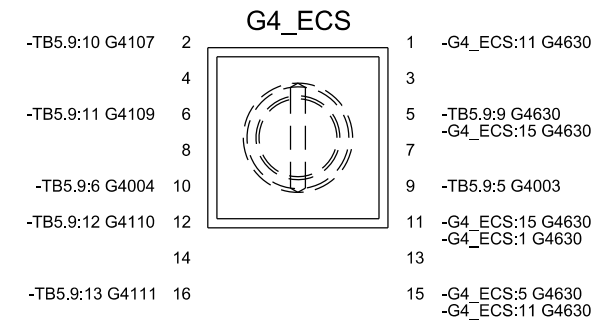
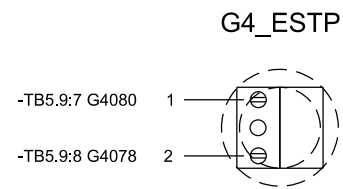
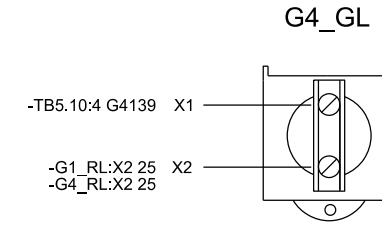
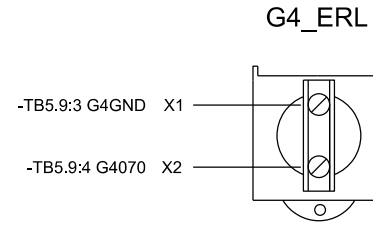
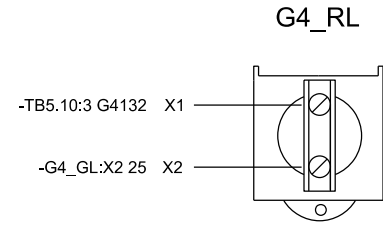

CAE GENERATED DRAWING				PROJECT NO.:	SGP-1350	
REV	DATE	REVISION	BY	PROJECT NAME:	PANAMA CITY BEACH AWT EXP.	
-	1-5-10	NEW DRAWING - FOR APPROVAL [89056]	RTR	ES NO.:	ES-90646	ITEM CTRL
A	1-27-10	FOR APPROVAL [89286]	PJL	APPROVALS	DATE	
B	5-14-10	FOR MANUFACTURING [89803]	RTR	DRAWN	RTR	1-5-10
C	7-21-10	AS BUILT [90178]	RTR	CHECKED	RMB	1-5-10
				APPROVED	RMB	1-5-10
SECTION/FUNCTION	1	PRODUCTION RELEASED - UNCONTROLLED WHEN PRINTED		SCALE	CAD NO.	SHEET 151 OF 179
		DWG. NO. SGP-1350				

**KOHLER CO.**  
POWER SYSTEMS, KOHLER, WI 53044 U.S.A.  
THIS DRAWING, IN DESIGN AND DETAIL, IS KOHLER CO. PROPERTY AND  
MUST NOT BE USED EXCEPT IN CONNECTION WITH KOHLER CO. WORK.  
ALL RIGHTS OF DESIGN OR INVENTION ARE RESERVED.

TITLE  
**WIRING DIAGRAM  
SYSTEM CONTROL**

SCALE  
DWG. NO. SGP-1350



**DOOR**  
(REAR VIEW)

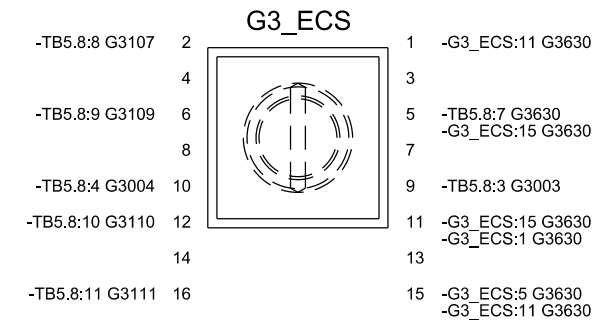
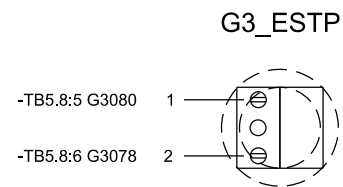
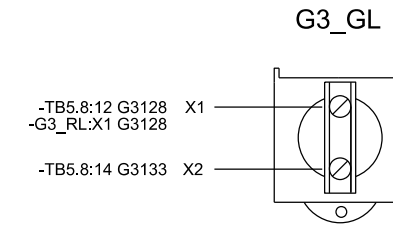
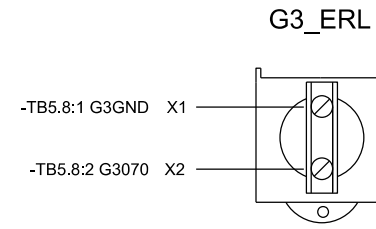
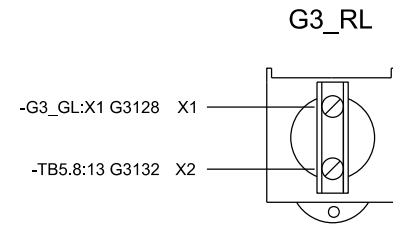

CAE GENERATED DRAWING				PROJECT NO.:	SGP-1350	
REV	DATE	REVISION	BY	PROJECT NAME: PANAMA CITY BEACH AWT EXP.		
-	1-5-10	NEW DRAWING - FOR APPROVAL [89056]	RTR	ES NO.:	ES-90646	ITEM CTRL
A	1-27-10	FOR APPROVAL [89286]	PJL	APPROVALS	DATE	TITLE WIRING DIAGRAM SYSTEM CONTROL
B	5-14-10	FOR MANUFACTURING [89803]	RTR	DRAWN	RTR	SCALE 1-5-10
C	7-21-10	AS BUILT [90178]	RTR	CHECKED	RMB	DATE 1-5-10
SECTION/FUNCTION 1				APPROVED	RMB	DATE 1-5-10
<p align="center"><b>PRODUCTION RELEASED - UNCONTROLLED WHEN PRINTED</b></p>				PROJECT NO.:	SGP-1350	
				PROJECT NAME:	PANAMA CITY BEACH AWT EXP.	
				POWER SYSTEMS, KOHLER, WI 53044 U.S.A.	THIS DRAWING, IN DESIGN AND DETAIL, IS KOHLER CO. PROPERTY AND MUST NOT BE USED EXCEPT IN CONNECTION WITH KOHLER CO. WORK. ALL RIGHTS OF DESIGN OR INVENTION ARE RESERVED.	
				KOHLER CO.		
				DWG. NO. SGP-1350		
				SHEET 152 OF 179		

DOOR  
(REAR VIEW)

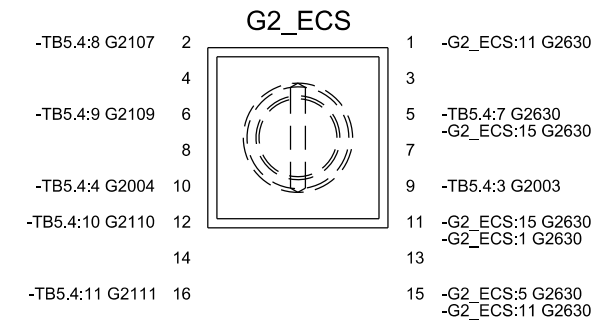
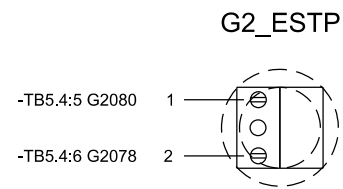
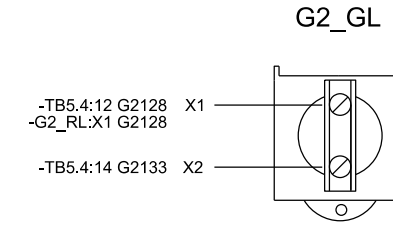
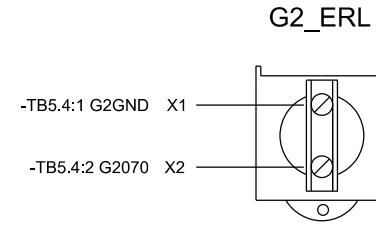
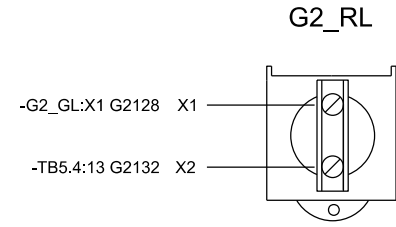

CAE GENERATED DRAWING				PROJECT NO.:	SGP-1350	
REV	DATE	REVISION	BY	PROJECT NAME: PANAMA CITY BEACH AWT EXP.		
-	1-5-10	NEW DRAWING - FOR APPROVAL [89056]	RTR	ES NO.:	ES-90646	ITEM CTRL
A	1-27-10	FOR APPROVAL [89286]	PJL	APPROVALS	DATE	TITLE WIRING DIAGRAM SYSTEM CONTROL
B	5-14-10	FOR MANUFACTURING [89803]	RTR	DRAWN	RTR	1-5-10
C	7-21-10	AS BUILT [90178]	RTR	CHECKED	RMB	1-5-10
				APPROVED	RMB	1-5-10
SECTION/FUNCTION 1				PRODUCTION RELEASED - UNCONTROLLED WHEN PRINTED		SCALE DWG. NO. SGP-1350
				SHEET E 153 of 179		D

**KOHLER CO.**  
POWER SYSTEMS, KOHLER, WI 53044 U.S.A.  
THIS DRAWING, IN DESIGN AND DETAIL, IS KOHLER CO. PROPERTY AND  
MUST NOT BE USED EXCEPT IN CONNECTION WITH KOHLER CO. WORK.  
ALL RIGHTS OF DESIGN OR INVENTION ARE RESERVED.

DOOR  
(REAR VIEW)

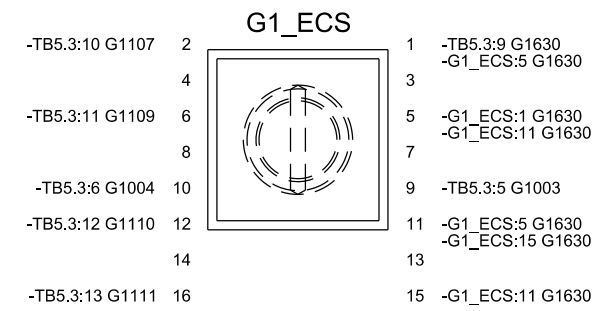
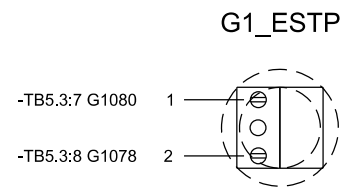
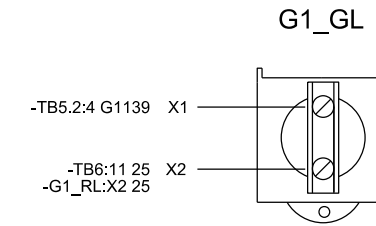
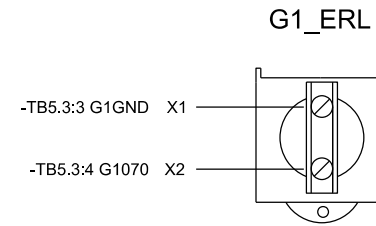
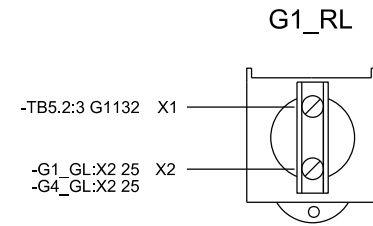

CAE GENERATED DRAWING				PROJECT NO.: SGP-1350		PROJECT NAME: PANAMA CITY BEACH AWT EXP.		
REV	DATE	REVISION	BY	ES NO.:	ITEM	TITLE		
-	1-5-10	NEW DRAWING - FOR APPROVAL [89056]	RTR	ES-90646	CTRL	WIRING DIAGRAM SYSTEM CONTROL		
A	1-27-10	FOR APPROVAL [89286]	PJL	APPROVALS	DATE	SCALE	CAD NO.	
B	5-14-10	FOR MANUFACTURING [89803]	RTR	RTR	1-5-10	SHEET	E 154 of 179	
C	7-21-10	AS BUILT [90178]	RTR	CHECKED	RMB	1-5-10	DWG. NO.	
				APPROVED	RMB	1-5-10	PRINTED	
SECTION/FUNCTION 1				PRODUCTION RELEASED - UNCONTROLLED WHEN PRINTED				SGP-1350   D

**KOHLER CO.**  
POWER SYSTEMS, KOHLER, WI 53044 U.S.A.  
THIS DRAWING, IN DESIGN AND DETAIL, IS KOHLER CO. PROPERTY AND MUST NOT BE USED EXCEPT IN CONNECTION WITH KOHLER CO. WORK. ALL RIGHTS OF DESIGN OR INVENTION ARE RESERVED.

# UPPER LEFTPAN

**TB5.2**

○ 1 ○	-TB6:16 24 12GA WIRE
○ 2 ○	-TB6:7 25 12GA WIRE
○ 3 ○	-G1_RL:X1 G1132
○ 4 ○	-G1_GL:X1 G1139
○ 5 ○	
○ 6 ○	

**TB5.3**

○ 1 ○	-TB6:17 24 12GA WIRE
○ 2 ○	-TB6:8 25 12GA WIRE
○ 3 ○	-G1_ERL:X1 G1GND
○ 4 ○	-G1_ERL:X2 G1070
○ 5 ○	-G1_ECS:9 G1003
○ 6 ○	-G1_ECS:10 G1004
○ 7 ○	-G1_ESTP:1 G1080
○ 8 ○	-G1_ESTP:2 G1078
○ 9 ○	-G1_ECS:1 G1630
○ 10 ○	-G1_ECS:2 G1107
○ 11 ○	-G1_ECS:6 G1109
○ 12 ○	-G1_ECS:12 G1110
○ 13 ○	-G1_ECS:16 G1111
○ 14 ○	-SC_AUTO1:9 563
○ 15 ○	-U1_RL:X2 564
○ 16 ○	-U1_GL:X2 565
○ 17 ○	-U1_PBTR:4 566
○ 18 ○	-SC_AUTO1:10 U1434
○ 19 ○	-U1_PBCL:4 568
○ 20 ○	-SC_AUTO1:5 676
○ 21 ○	-SC_AUTO1:6 680
○ 22 ○	-SC_TB2:21 150
○ 23 ○	-SC_TB2:22 151

**TB5.4**

○ 1 ○	-G2_ERL:X1 G2GND
○ 2 ○	-G2_ERL:X2 G2070
○ 3 ○	-G2_ECS:9 G2003
○ 4 ○	-G2_ECS:10 G2004
○ 5 ○	-G2_ESTP:1 G2080
○ 6 ○	-G2_ESTP:2 G2078
○ 7 ○	-G2_ECS:5 G2630
○ 8 ○	-G2_ECS:2 G2107
○ 9 ○	-G2_ECS:6 G2109
○ 10 ○	-G2_ECS:12 G2110
○ 11 ○	-G2_ECS:16 G2111
○ 12 ○	-G2_GL:X1 G2128
○ 13 ○	-G2_RL:X2 G2132
○ 14 ○	-G2_GL:X2 G2133
○ 15 ○	-SC_TB2:23 152
○ 16 ○	-SC_TB2:24 153

**TB5.6**

○ 1 ○	-TB6:18 24 12GA WIRE
○ 2 ○	-TB6:9 25 12GA WIRE
○ 3 ○	-T_GL:X1 663 -SC_AUTO2:9 663
○ 4 ○	-T_RL:X2 664
○ 5 ○	-T_GL:X2 665
○ 6 ○	-T_PBTR:4 666
○ 7 ○	-SC_AUTO2:10 T101
○ 8 ○	-T_PBCL:4 690
○ 9 ○	-SC_AUTO2:5 684
○ 10 ○	-SC_AUTO2:6 686

**TB5.8**

○ 1 ○	-G3_ERL:X1 G3GND
○ 2 ○	-G3_ERL:X2 G3070
○ 3 ○	-G3_ECS:9 G3003
○ 4 ○	-G3_ECS:10 G3004
○ 5 ○	-G3_ESTP:1 G3080
○ 6 ○	-G3_ESTP:2 G3078
○ 7 ○	-G3_ECS:5 G3630
○ 8 ○	-G3_ECS:2 G3107
○ 9 ○	-G3_ECS:6 G3109
○ 10 ○	-G3_ECS:12 G3110
○ 11 ○	-G3_ECS:16 G3111
○ 12 ○	-G3_GL:X1 G3128
○ 13 ○	-G3_RL:X2 G3132
○ 14 ○	-G3_GL:X2 G3133
○ 15 ○	-SC_TB2:25 154
○ 16 ○	-SC_TB2:26 155

**TB5.9**

○ 1 ○	-TB6:19 24 12GA WIRE
○ 2 ○	-TB6:10 25 12GA WIRE
○ 3 ○	-G4_ERL:X1 G4GND
○ 4 ○	-G4_ERL:X2 G4070
○ 5 ○	-G4_ECS:9 G4003
○ 6 ○	-G4_ECS:10 G4004
○ 7 ○	-G4_ESTP:1 G4080
○ 8 ○	-G4_ESTP:2 G4078
○ 9 ○	-G4_ECS:5 G4630
○ 10 ○	-G4_ECS:2 G4107
○ 11 ○	-G4_ECS:6 G4109
○ 12 ○	-G4_ECS:12 G4110
○ 13 ○	-G4_ECS:16 G4111
○ 14 ○	-U2_GL:X1 609 -SC_AUTO1:11 609
○ 15 ○	-U2_RL:X2 610
○ 16 ○	-U2_GL:X2 611
○ 17 ○	-U2_PBTR:4 612
○ 18 ○	-SC_AUTO1:12 U2434
○ 19 ○	-U2_PBCL:4 641
○ 20 ○	-SC_AUTO1:7 678
○ 21 ○	-SC_AUTO1:8 682
○ 22 ○	-SC_TB2:27 156
○ 23 ○	-SC_TB2:28 157

**TB5.10**

○ 1 ○	-TB6:20 24 12GA WIRE
○ 2 ○	-TB6:11 25 12GA WIRE
○ 3 ○	-G4_RL:X1 G4132
○ 4 ○	-G4_GL:X1 G4139

CAE GENERATED DRAWING				PROJECT NO.:	SGP-1350	
REV	DATE	REVISION	BY	PROJECT NAME: PANAMA CITY BEACH AWT EXP.		
-	1-5-10	NEW DRAWING - FOR APPROVAL [89056]	RTR	ES NO.:	ES-90646	ITEM CTRL
A	1-27-10	FOR APPROVAL [89286]	PJL	APPROVALS	DATE	
B	5-14-10	FOR MANUFACTURING [89803]	RTR	DRAWN	RTR	1-5-10
C	7-21-10	AS BUILT [90178]	RTR	CHECKED	RMB	1-5-10
				APPROVED	RMB	1-5-10
SECTION/FUNCTION 1				SCALE 1:1		
1				DWC NO. SGP-1350		
1				SHEET 155 of 179		

**KOHLER CO**  
POWER SYSTEMS, KOHLER, WI 53044 U.S.A.  
THIS DRAWING, IN DESIGN AND DETAIL, IS KOHLER CO. PROPERTY AND  
MUST NOT BE USED EXCEPT IN CONNECTION WITH KOHLER CO. WORK.  
ALL RIGHTS OF DESIGN OR INVENTION ARE RESERVED.

TITLE  
**WIRING DIAGRAM  
SYSTEM CONTROL**

PRODUCTION RELEASED - UNCONTROLLED WHEN PRINTED

# UPPER RIGHTPAN

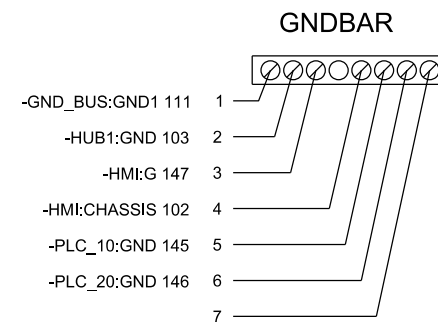
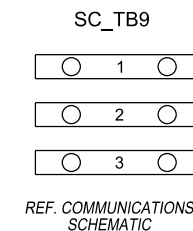
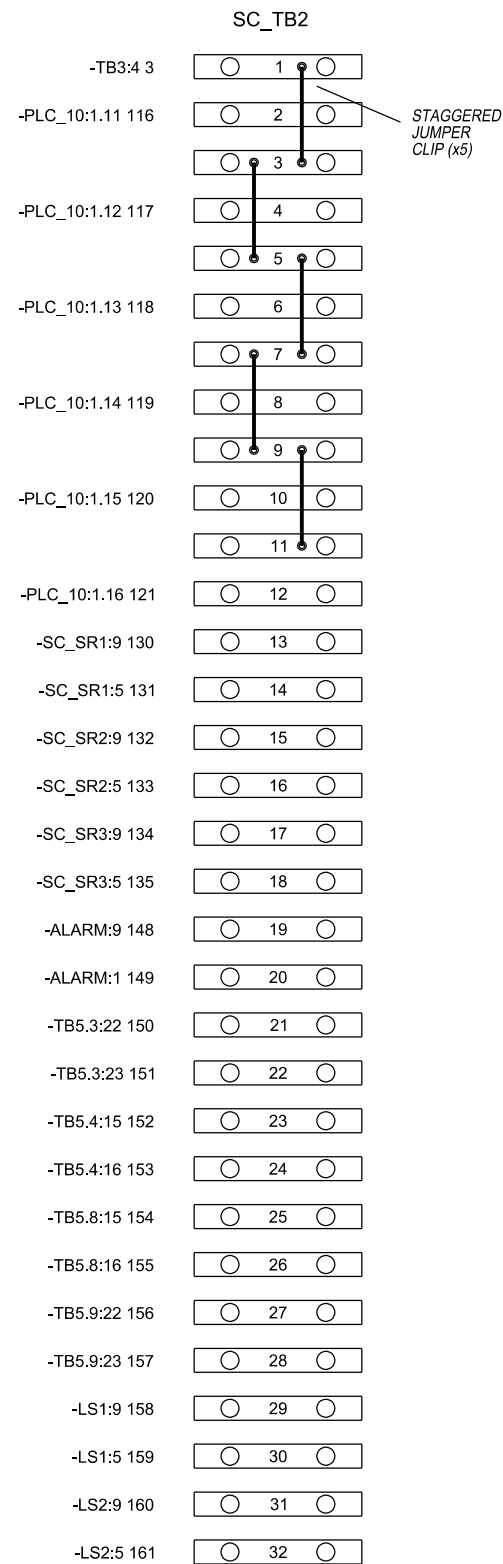
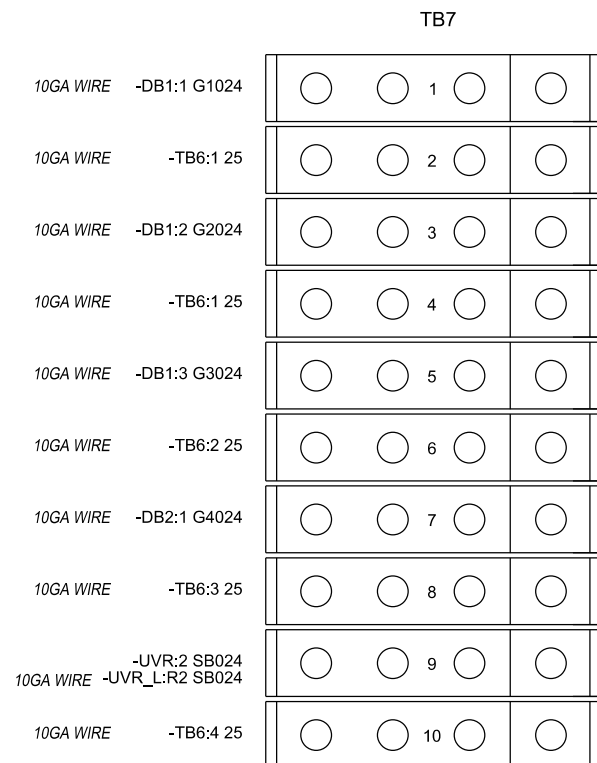

CAE GENERATED DRAWING				PROJECT NO.: SGP-1350		<b>KOHLER CO</b>		
REV	DATE	REVISION	BY	PROJECT NAME: PANAMA CITY BEACH AWT EXP.		POWER SYSTEMS, KOHLER, WI 53044 U.S.A. THIS DRAWING, IN DESIGN AND DETAIL, IS KOHLER CO. PROPERTY AND MUST NOT BE USED EXCEPT IN CONNECTION WITH KOHLER CO. WORK. ALL RIGHTS OF DESIGN OR INVENTION ARE RESERVED.		
-	1-5-10	NEW DRAWING - FOR APPROVAL [89056]	RTR	ES NO.: ES-90646	ITEM	CTRL	TITLE	
A	1-27-10	FOR APPROVAL [89286]	PJL	APPROVALS	DATE		WIRING DIAGRAM SYSTEM CONTROL	
B	5-14-10	FOR MANUFACTURING [89803]	RTR	DRAWN	RTR	1-5-10	SCALE	
C	7-21-10	AS BUILT [90178]	RTR	CHECKED	RMB	1-5-10	CAD NO.	
				APPROVED	RMB	1-5-10	SHEET 156 OF 179	
SECTION/FUNCTION 1				PRODUCTION RELEASED - UNCONTROLLED WHEN PRINTED				DWG. NO. SGP-1350   D

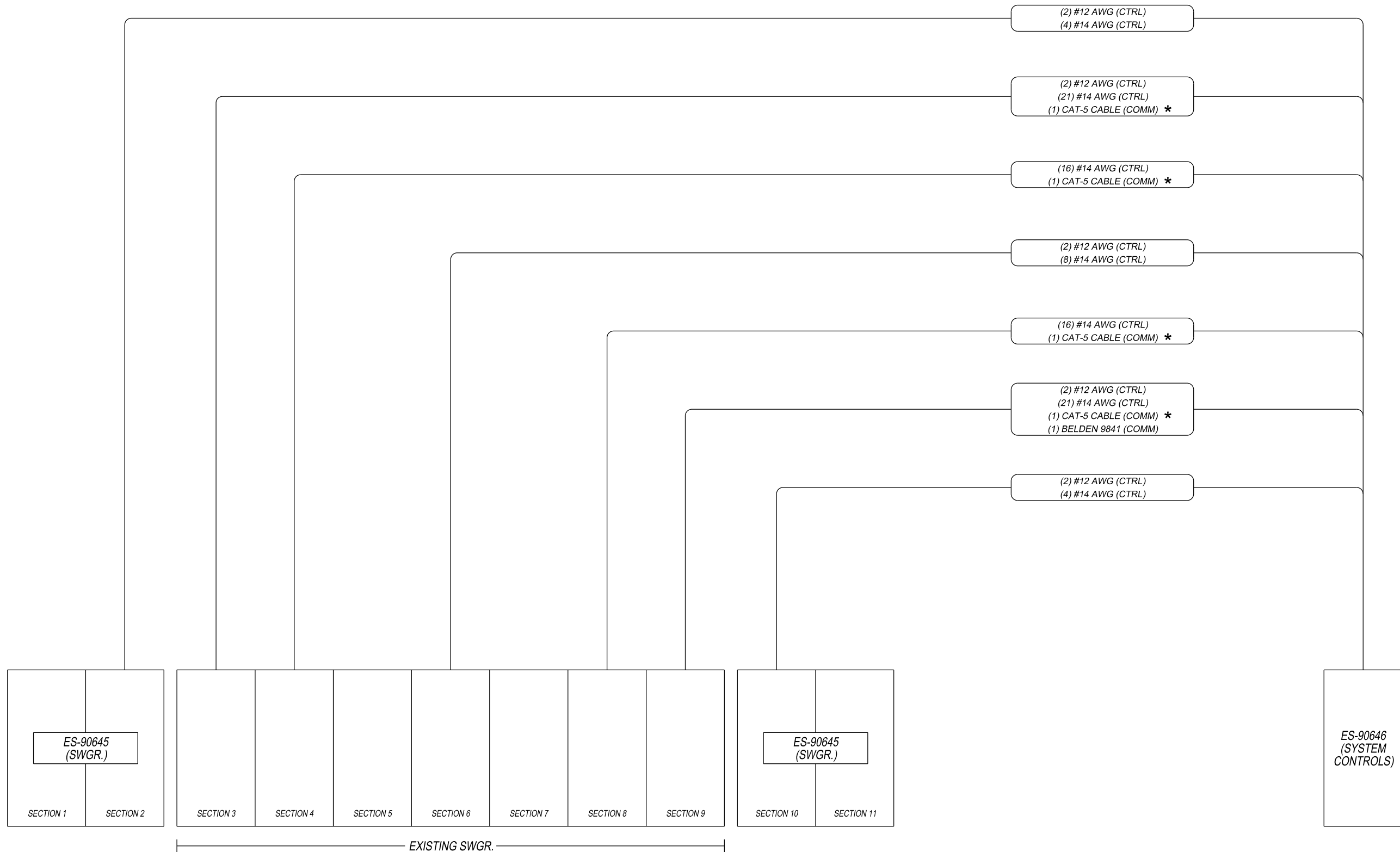

\* - IF CABLE LENGTH IS GREATER THAN 300', PLEASE CONTACT FACTORY

**NOTES:**

- POWER CONNECTIONS NOT SHOWN.
- WIRE SIZE & QUANTITIES ARE MINIMUM REQUIRED, SPARES NOT INCLUDED.
- SEE GENERATOR INSTALLATION GUIDE FOR COMPLETE GENERATOR CONNECTION INFORMATION.
- ALL CONTROL WIRES TO BE 600V 90° STRANDED.

5. CONNECTIONS SHOWN ON THIS DRAWING ARE FOR PLANNING PURPOSES ONLY.  
SEE CUSTOMER INTERCONNECT FOR SPECIFIC CONNECTIONS.

6. 24VDC BATTERY SUPPLY WIRING SHALL BE #10 AWG WIRE (MINIMUM), FOR WIRE LENGTHS OF 150 FEET OR LESS (ONE WAY). FOR WIRE LENGTHS GREATER THAN 150 FEET, PLEASE CONSULT FACTORY FOR PROPER WIRE GAUGE SIZING.

CAE GENERATED DRAWING			
REV	DATE	REVISION	BY
-	1-5-10	NEW DRAWING - FOR APPROVAL [89056]	RTR
A	1-27-10	FOR APPROVAL [89286]	PJL
B	5-14-10	FOR MANUFACTURING [89803]	RTR
C	7-21-10	AS BUILT [90178]	RTR

PROJECT NO.:	SGP-1350
PROJECT NAME:	PANAMA CITY BEACH AWT EXP.
ES NO.:	ITEM
APPROVALS	DATE
DRAWN	1-5-10
CHECKED	RMB 1-5-10
APPROVED	RMB 1-5-10

<b>KOHLER CO</b>	
POWER SYSTEMS, KOHLER, WI 53044 U.S.A. THIS DRAWING, IN DESIGN AND DETAIL, IS KOHLER CO. PROPERTY AND MUST NOT BE USED EXCEPT IN CONNECTION WITH KOHLER CO. WORK. ALL RIGHTS OF DESIGN OR INVENTION ARE RESERVED.	
TITLE	BLOCK INTERCONNECT LINEUPS
SCALE	CAD NO.
PLOTTED	DWG. NO. SGP-1350
SHEET	157 OF 179

SECTION/FUNCTION  
B1

PRODUCTION RELEASED - UNCONTROLLED WHEN PRINTED

SGP-1350 | D

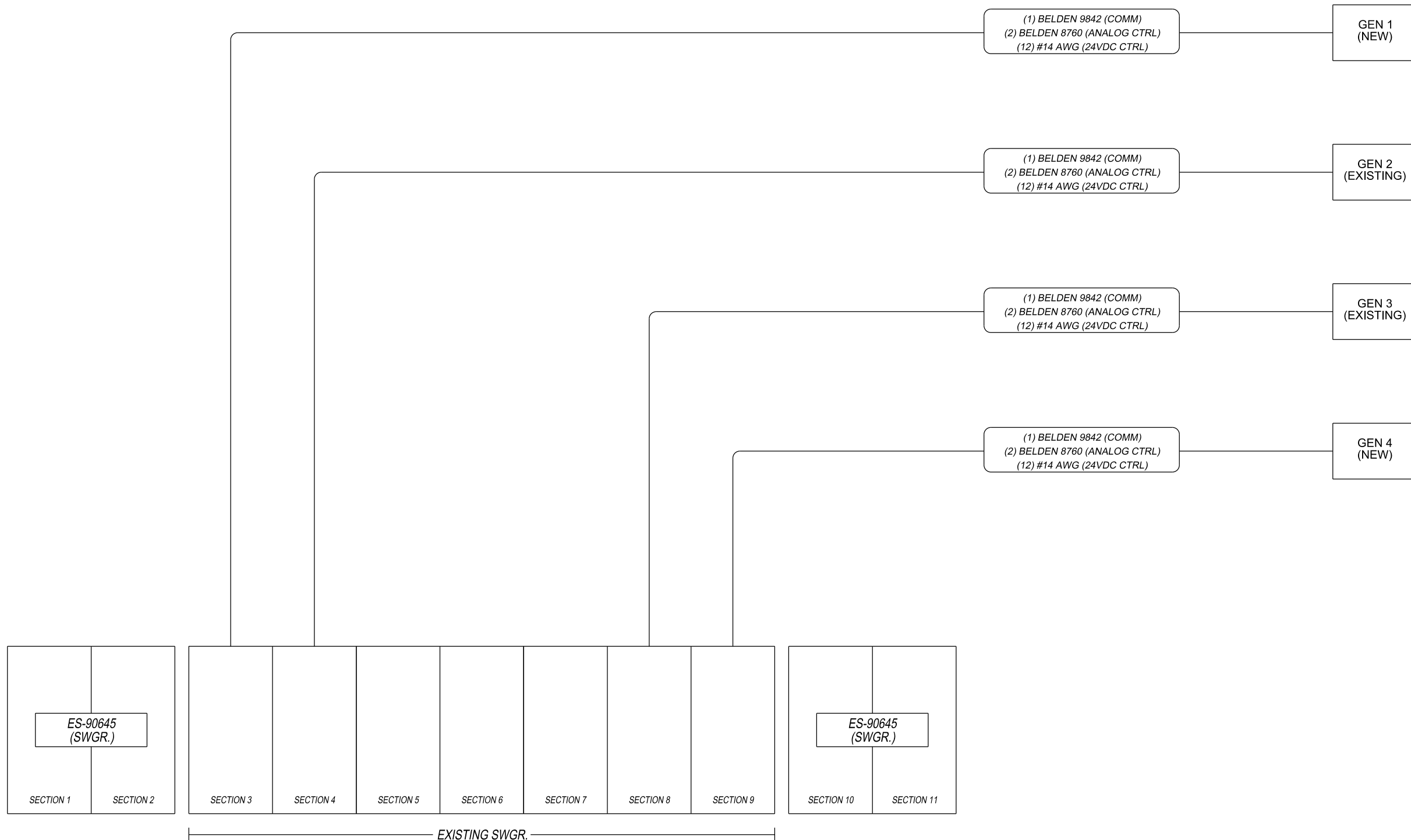

**NOTES:**

- POWER CONNECTIONS NOT SHOWN.
- WIRE SIZE & QUANTITIES ARE MINIMUM REQUIRED, SPARES NOT INCLUDED.
- SEE GENERATOR INSTALLATION GUIDE FOR COMPLETE GENERATOR CONNECTION INFORMATION.
- ALL CONTROL WIRES TO BE 600V 90° STRANDED.

- CONNECTIONS SHOWN ON THIS DRAWING ARE FOR PLANNING PURPOSES ONLY. SEE CUSTOMER INTERCONNECT FOR SPECIFIC CONNECTIONS.
- 24VDC BATTERY SUPPLY WIRING SHALL BE #10 AWG WIRE (MINIMUM), FOR WIRE LENGTHS OF 150 FEET OR LESS (ONE WAY). FOR WIRE LENGTHS GREATER THAN 150 FEET, PLEASE CONSULT FACTORY FOR PROPER WIRE GAUGE SIZING.

CAE GENERATED DRAWING			
REV	DATE	REVISION	BY
-	1-5-10	NEW DRAWING - FOR APPROVAL [89056]	RTR
A	1-27-10	FOR APPROVAL [89286]	PJL
B	5-14-10	FOR MANUFACTURING [89803]	RTR
C	7-21-10	AS BUILT [90178]	RTR

PROJECT NO.:	SGP-1350
PROJECT NAME:	PANAMA CITY BEACH AWT EXP.
ES NO.:	-
ITEM:	-
APPROVALS	DATE
DRAWN RTR	1-5-10
CHECKED RMB	1-5-10
APPROVED RMB	1-5-10

<b>KOHLER CO</b> <small>POWER SYSTEMS, KOHLER, WI 53044 U.S.A.          THIS DRAWING, IN DESIGN AND DETAIL, IS KOHLER CO. PROPERTY AND MUST NOT BE USED EXCEPT IN CONNECTION WITH KOHLER CO. WORK. ALL RIGHTS OF DESIGN OR INVENTION ARE RESERVED.</small>		
<b>TITLE</b> BLOCK INTERCONNECT GENERATORS & RELATED		
SCALE	CAD NO.	SHEET 158 OF 179
PLOTTED	DWG. NO.	SGP-1350   D

SECTION/FUNCTION BI PRODUCTION RELEASED - UNCONTROLLED WHEN PRINTED

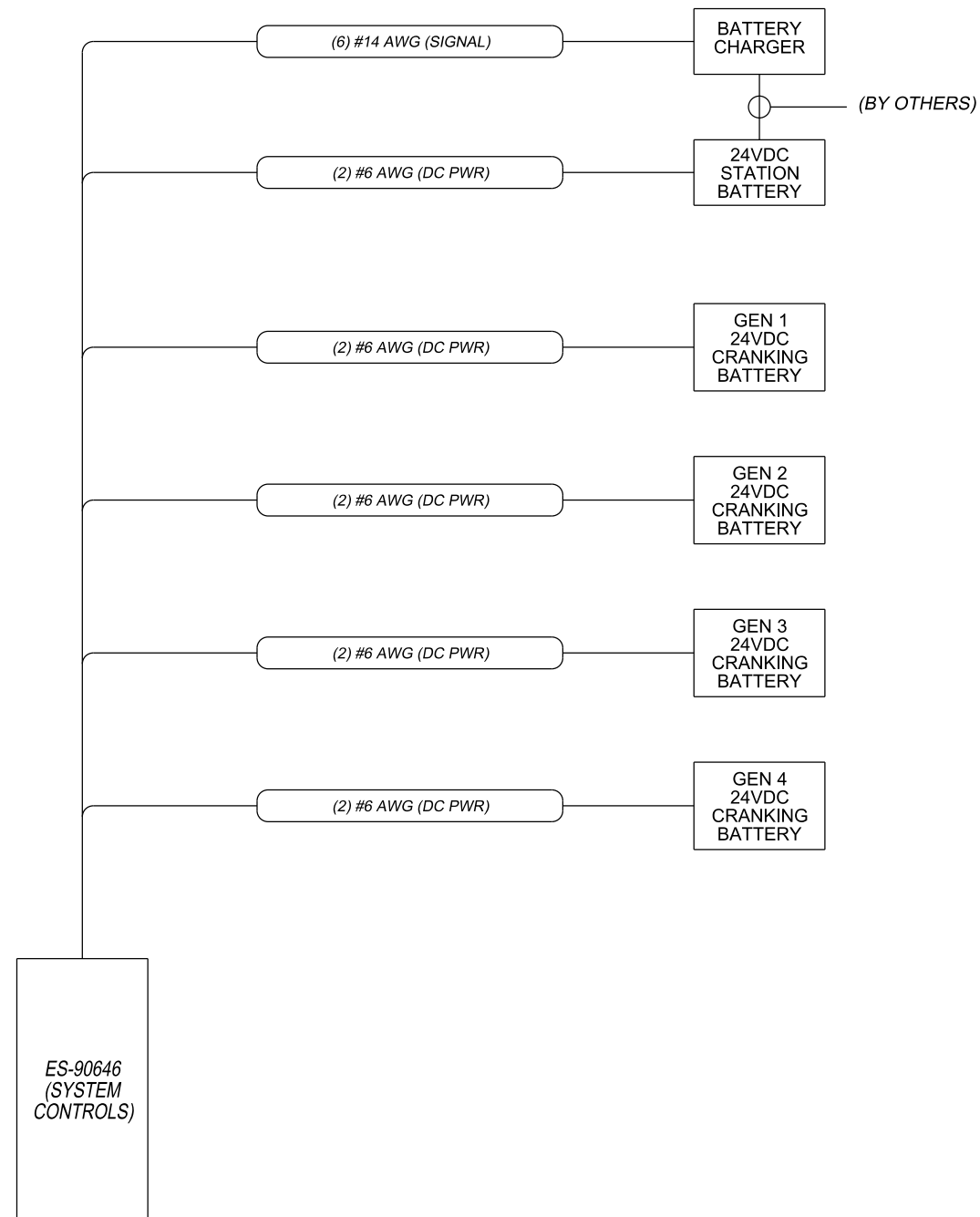

**NOTES:**

1. POWER CONNECTIONS NOT SHOWN.
2. WIRE SIZE & QUANTITIES ARE MINIMUM REQUIRED, SPARES NOT INCLUDED.
3. SEE GENERATOR INSTALLATION GUIDE FOR COMPLETE GENERATOR CONNECTION INFORMATION.
4. ALL CONTROL WIRES TO BE 600V 90° STRANDED.

5. CONNECTIONS SHOWN ON THIS DRAWING ARE FOR PLANNING PURPOSES ONLY. SEE CUSTOMER INTERCONNECT FOR SPECIFIC CONNECTIONS.

6. 24VDC BATTERY SUPPLY WIRING SHALL BE #10 AWG WIRE (MINIMUM), FOR WIRE LENGTHS OF 150 FEET OR LESS (ONE WAY). FOR WIRE LENGTHS GREATER THAN 150 FEET, PLEASE CONSULT FACTORY FOR PROPER WIRE GAUGE SIZING.

SECTION/FUNCTION  
B1

CAE GENERATED DRAWING			
REV	DATE	REVISION	BY
-	1-5-10	NEW DRAWING - FOR APPROVAL [89056]	RTR
A	1-27-10	FOR APPROVAL [89286]	PJL
B	5-14-10	FOR MANUFACTURING [89803]	RTR
C	7-21-10	AS BUILT [90178]	RTR

PROJECT NO.:	SGP-1350	
PROJECT NAME:	PANAMA CITY BEACH AWT EXP.	
ES NO.:	-	ITEM -
APPROVALS	DATE	
DRAWN	RTR	1-5-10
CHECKED	RMB	1-5-10
APPROVED	RMB	1-5-10

**KOHLER CO.**  
POWER SYSTEMS, KOHLER, WI 53044 U.S.A.  
THIS DRAWING, IN DESIGN AND DETAIL, IS KOHLER CO. PROPERTY AND MUST NOT BE USED EXCEPT IN CONNECTION WITH KOHLER CO. WORK. ALL RIGHTS OF DESIGN OR INVENTION ARE RESERVED.

TITLE: **BLOCK INTERCONNECT DC POWER DISTRIBUTION**

SCALE: \_\_\_\_\_ CAD NO.: \_\_\_\_\_ SHEET: 159 of 179

PLOTTED: \_\_\_\_\_ DWG. NO.: SGP-1350 | D

PRODUCTION RELEASED - UNCONTROLLED WHEN PRINTED



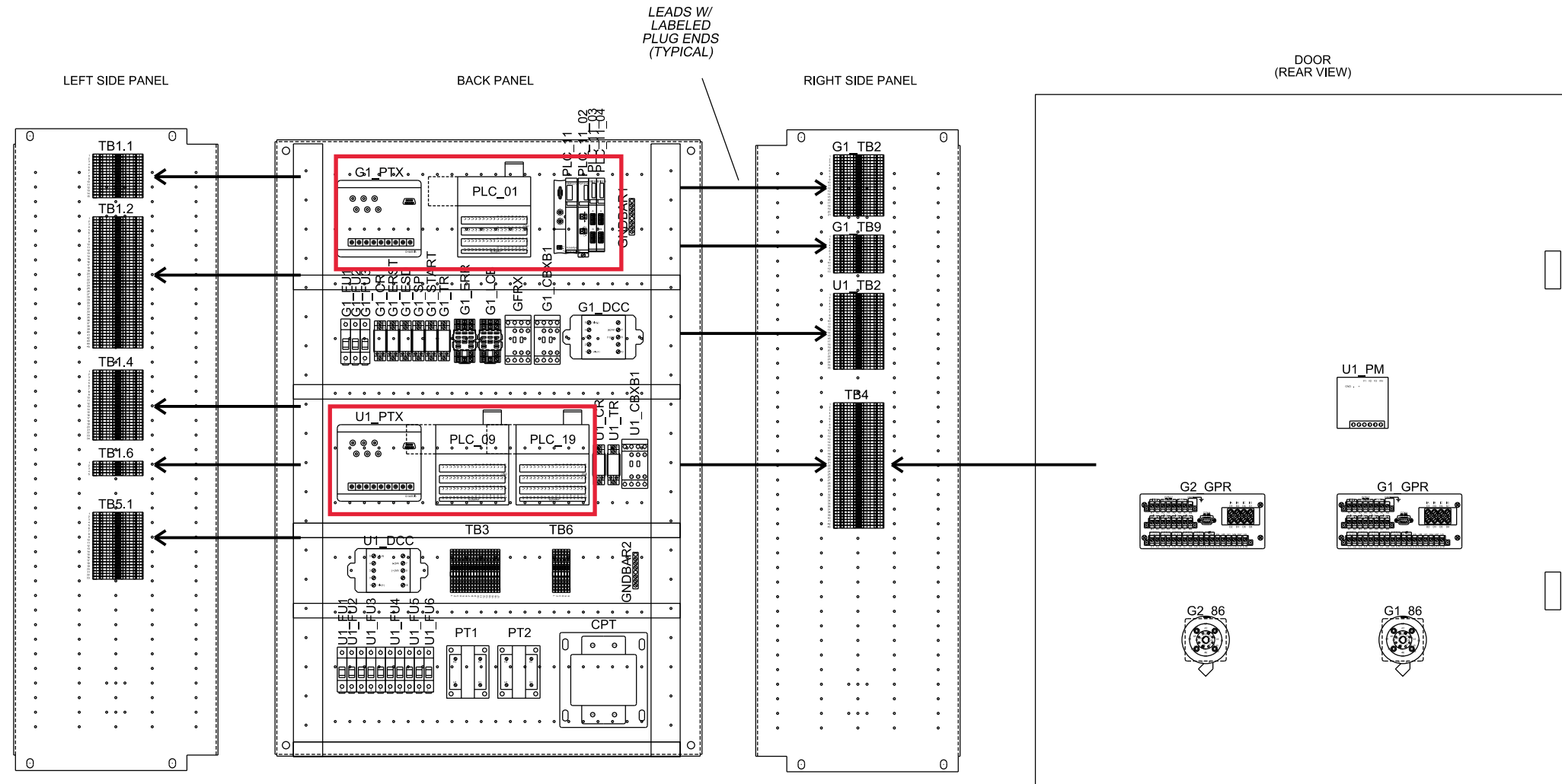

See notes on other drawings concerning PLC and PTX replacement

CAE GENERATED DRAWING				PROJECT NO.:	SGP-1350	
REV	DATE	REVISION	BY	PROJECT NAME: PANAMA CITY BEACH AWT EXP.		
-	1-5-10	NEW DRAWING - FOR APPROVAL [89056]	RTR	ES NO.:	ITEM	
A	1-27-10	FOR APPROVAL [89286]	PJL	-	-	
B	5-14-10	FOR MANUFACTURING [89803]	RTR	APPROVALS	DATE	
C	7-21-10	AS BUILT [90178]	RTR	RTR	1-5-10	
D	3-28-11	REVISED FOR FIELD MODIFICATIONS [91400]	CLM	CHECKED	RMB	1-5-10
				APPROVED	RMB	1-5-10

SECTION/FUNCTION	C13		SCALE	CAD NO.	SHEET	E 160 OF 179
<b>PRODUCTION RELEASED - UNCONTROLLED WHEN PRINTED</b>			<b>SGP-1350</b>		<b>D</b>	

**KOHLER CO**  
 POWER SYSTEMS, KOHLER, WI 53044 U.S.A.  
 THIS DRAWING, IN DESIGN AND DETAIL, IS KOHLER CO. PROPERTY AND MUST NOT BE USED EXCEPT IN CONNECTION WITH KOHLER CO. WORK. ALL RIGHTS OF DESIGN OR INVENTION ARE RESERVED.

TITLE: **CUSTOMER INTERCONNECT RE-CONNECT (SECTION 3)**

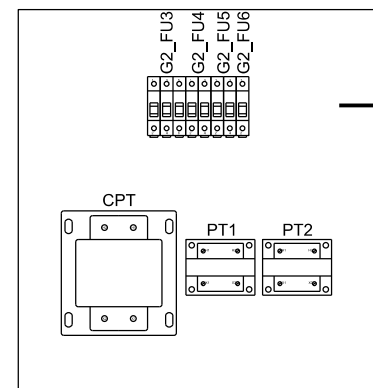
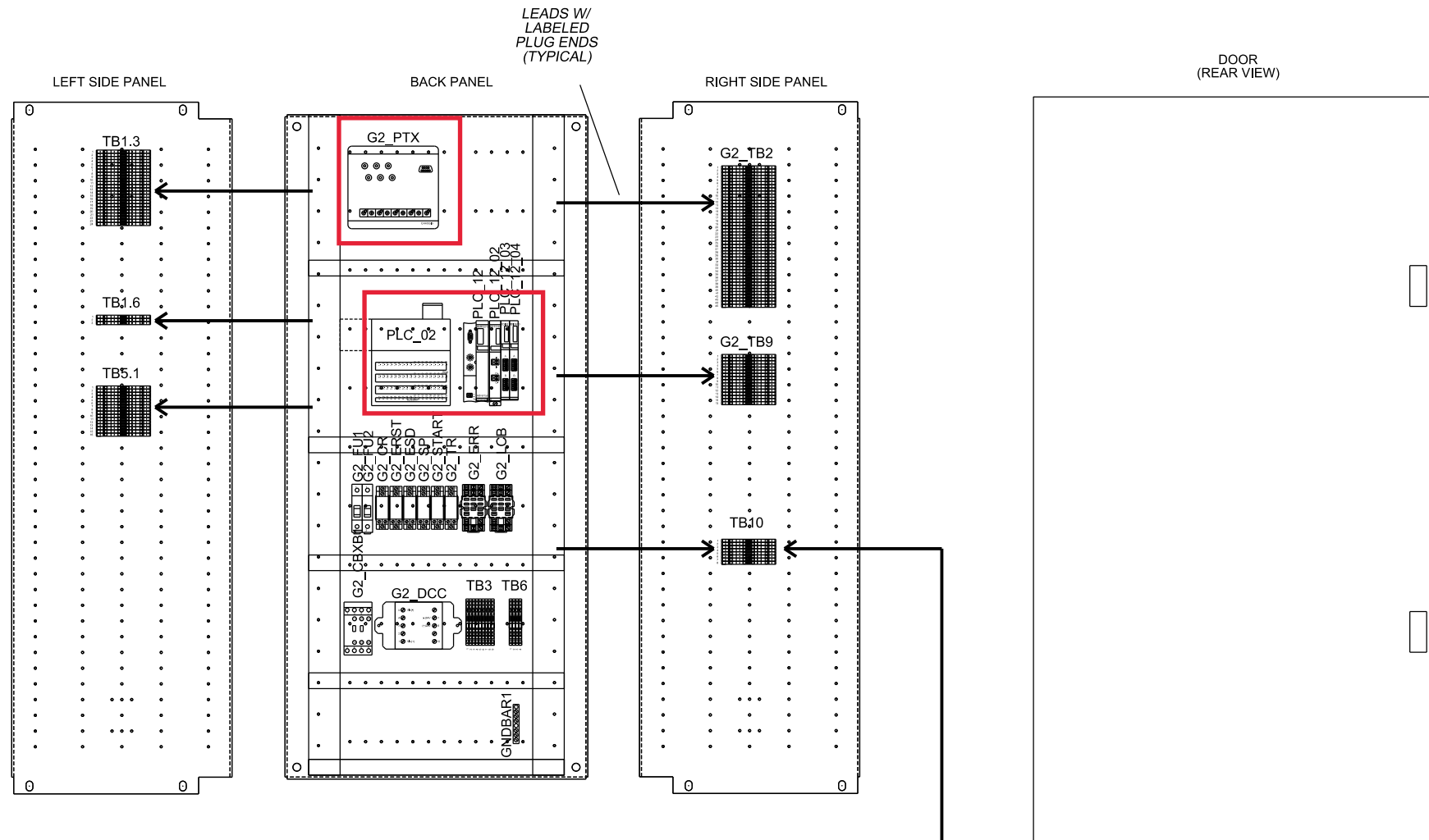

See notes on other drawings concerning PLC and PTX replacement

CAE GENERATED DRAWING				PROJECT NO.: SGP-1350		PROJECT NAME: PANAMA CITY BEACH AWT EXP.	
REV	DATE	REVISION	BY	ES NO.	ITEM	TITLE: CUSTOMER INTERCONNECT RE-CONNECT (SECTION 4)	
-	1-5-10	NEW DRAWING - FOR APPROVAL [89056]	RTR	-	-	SCALE	CAD NO.
A	1-27-10	FOR APPROVAL [89286]	PJL	APPROVALS	DATE	SHEET	E 161 OF 179
B	5-14-10	FOR MANUFACTURING [89803]	RTR	RTR	1-5-10	DWC NO. SGP-1350	
C	7-21-10	AS BUILT [90178]	RTR	CHECKED	RMB	1-5-10	PRINTED
				APPROVED	RMB	1-5-10	D

SECTION/FUNCTION  
C14

PRODUCTION RELEASED - UNCONTROLLED WHEN PRINTED

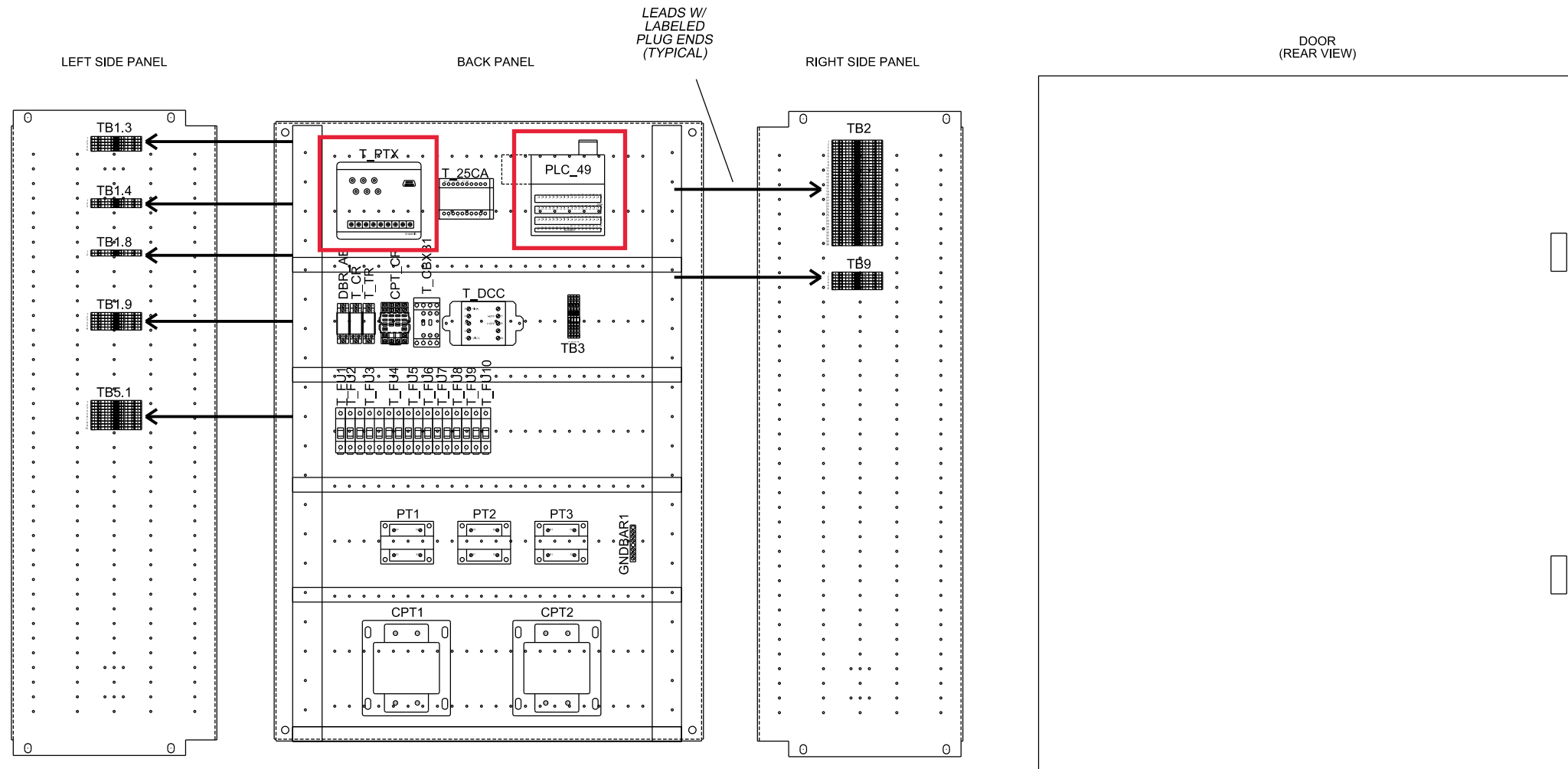

See notes on other drawings concerning PLC and PTX replacement

CAE GENERATED DRAWING				PROJECT NO.: SGP-1350		PROJECT NAME: PANAMA CITY BEACH AWT EXP.	
REV	DATE	REVISION	BY	ES NO.:	ITEM	TITLE: CUSTOMER INTERCONNECT RE-CONNECT (SECTION 6)	
-	1-5-10	NEW DRAWING - FOR APPROVAL [89056]	RTR	-	-	SCALE	CAD NO.
A	1-27-10	FOR APPROVAL [89286]	PJL	APPROVALS	DATE	SHEET E 162 OF 179	DWG. NO.
B	5-14-10	FOR MANUFACTURING [89803]	RTR	RTR	1-5-10	SGP-1350	
C	7-21-10	AS BUILT [90178]	RTR	CHECKED	RMB	1-5-10	PRINTED
				APPROVED	RMB	1-5-10	D

SECTION/FUNCTION C16

PRODUCTION RELEASED - UNCONTROLLED WHEN PRINTED

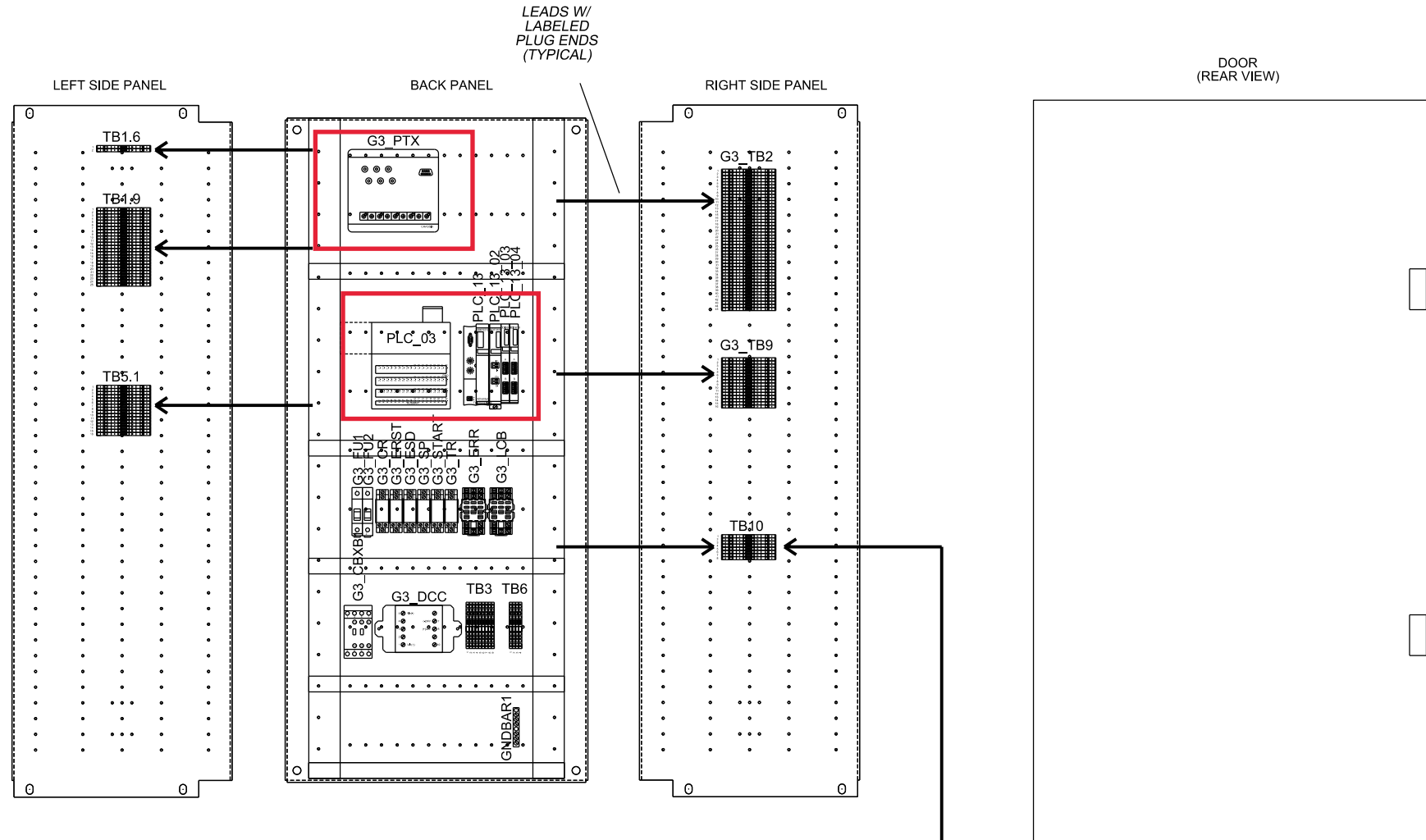

See notes on other drawings concerning PLC and PTX replacement

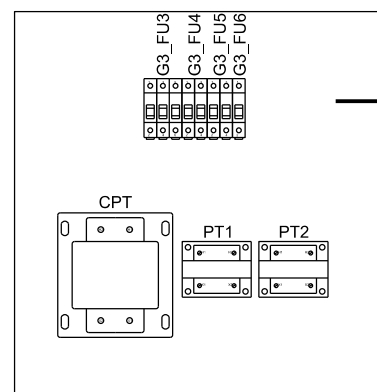

CAE GENERATED DRAWING				PROJECT NO.: SGP-1350		PROJECT NAME: PANAMA CITY BEACH AWT EXP.		
REV	DATE	REVISION	BY	ES NO.:	ITEM	TITLE: CUSTOMER INTERCONNECT RE-CONNECT (SECTION 8)		
-	1-5-10	NEW DRAWING - FOR APPROVAL [89056]	RTR	-	-	SCALE	CAD NO.	
A	1-27-10	FOR APPROVAL [89286]	PJL	APPROVALS	DATE	SHEET	E 163 OF 179	
B	5-14-10	FOR MANUFACTURING [89803]	RTR	RTR	1-5-10	DRAWN		
C	7-21-10	AS BUILT [90178]	RTR	RMB	1-5-10	CHECKED		
				RMB	1-5-10	APPROVED		
SECTION/FUNCTION C18			PRODUCTION RELEASED - UNCONTROLLED WHEN PRINTED				DWG. NO. SGP-1350   D	

**KOHLER CO.**  
 POWER SYSTEMS, KOHLER, WI 53044 U.S.A.  
 THIS DRAWING, IN DESIGN AND DETAIL, IS KOHLER CO. PROPERTY AND MUST NOT BE USED EXCEPT IN CONNECTION WITH KOHLER CO. WORK. ALL RIGHTS OF DESIGN OR INVENTION ARE RESERVED.

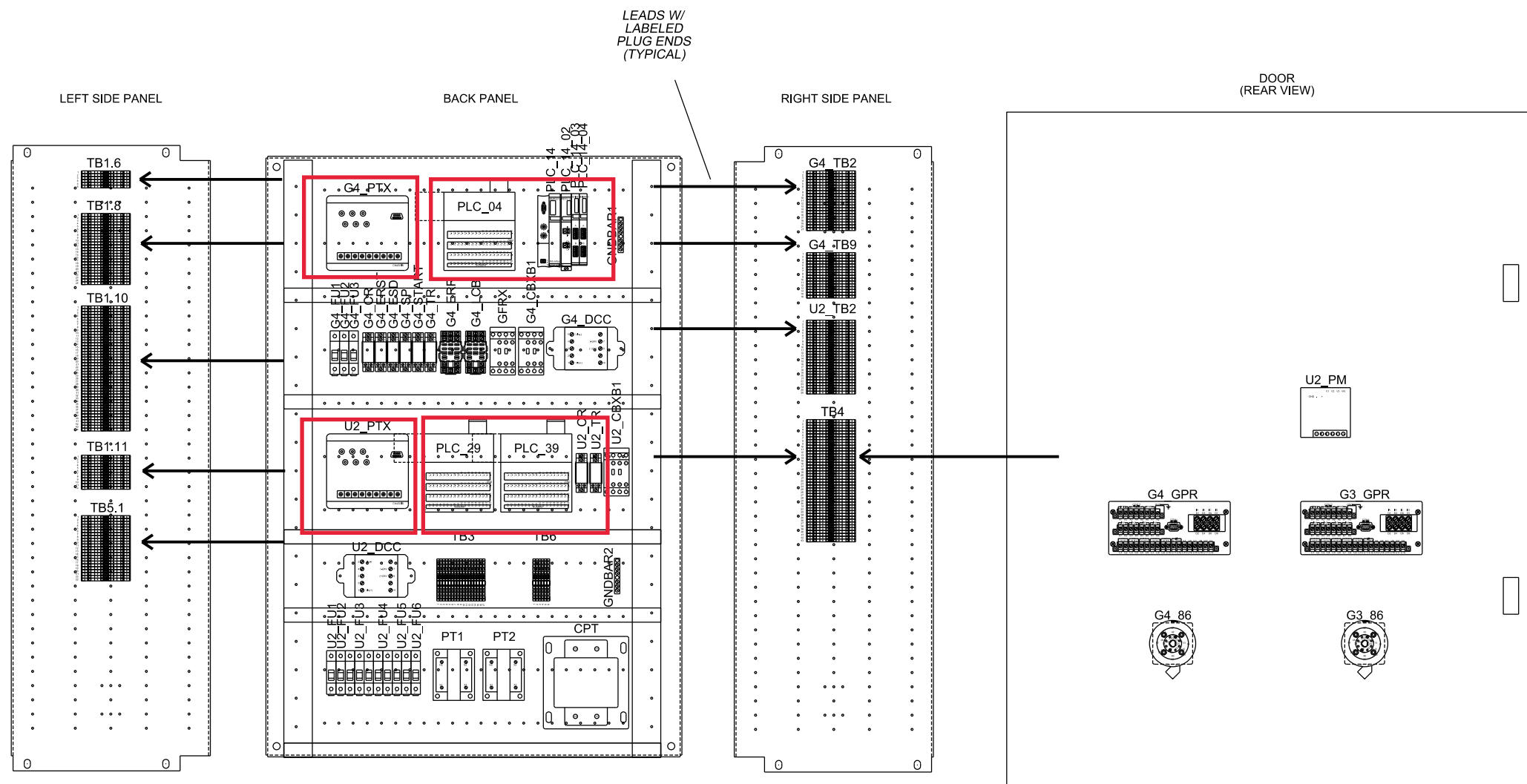

See notes on other drawings concerning PLC and PTX replacement

CAE GENERATED DRAWING				PROJECT NO.: SGP-1350		PROJECT NAME: PANAMA CITY BEACH AWT EXP.	
REV	DATE	REVISION	BY	ES NO.:	ITEM	TITLE: CUSTOMER INTERCONNECT RE-CONNECT (SECTION 9)	
-	1-5-10	NEW DRAWING - FOR APPROVAL [89056]	RTR	-	-	SCALE	CAD NO.
A	1-27-10	FOR APPROVAL [89286]	PJL	APPROVALS	DATE	SHEET E 164 OF 179	DWG. NO.
B	5-14-10	FOR MANUFACTURING [89803]	RTR	RTR	1-5-10	SGP-1350   D	
C	7-21-10	AS BUILT [90178]	RTR	CHECKED	RMB	1-5-10	
D	3-28-11	REVISED FOR FIELD MODIFICATIONS [91400]	CLM	APPROVED	RMB	1-5-10	

SECTION/FUNCTION C19

PRODUCTION RELEASED - UNCONTROLLED WHEN PRINTED

SWGR. SECTION 2 (FEEDERS)

SWGR. SECTION 3 (UTILITY 1 / GEN 1)

SWGR. SECTION 4 (GEN 2)

SWGR. SECTION 6 (TIE)

-TB5.1

-TB5.1

-TB5.1

-TB5.1

DESTINATION	WIRE #		
12GA WIRE CTRL+1-TB5.2:1	24	○	1 ○
12GA WIRE CTRL+1-TB5.2:2	25	○	2 ○
CTRL+1-TB5.2:3	G1132	○	3 ○
CTRL+1-TB5.2:4	G1139	○	4 ○
CTRL+1-TB5.2:5	G1142	○	5 ○
CTRL+1-TB5.2:6	G1143	○	6 ○

DESTINATION	WIRE #		
12GA WIRE CTRL+1-TB5.3:1	24	○	1 ○
12GA WIRE CTRL+1-TB5.3:2	25	○	2 ○
CTRL+1-TB5.3:3	G1GND	○	3 ○
CTRL+1-TB5.3:4	G1070	○	4 ○
CTRL+1-TB5.3:5	G1003	○	5 ○
CTRL+1-TB5.3:6	G1004	○	6 ○
CTRL+1-TB5.3:7	G1080	○	7 ○
CTRL+1-TB5.3:8	G1078	○	8 ○
CTRL+1-TB5.3:9	G1630	○	9 ○
CTRL+1-TB5.3:10	G1107	○	10 ○
CTRL+1-TB5.3:11	G1109	○	11 ○
CTRL+1-TB5.3:12	G1110	○	12 ○
CTRL+1-TB5.3:13	G1111	○	13 ○
CTRL+1-TB5.3:14	563	○	14 ○
CTRL+1-TB5.3:15	564	○	15 ○
CTRL+1-TB5.3:16	565	○	16 ○
CTRL+1-TB5.3:17	566	○	17 ○
CTRL+1-TB5.3:18	U1434	○	18 ○
CTRL+1-TB5.3:19	568	○	19 ○
CTRL+1-TB5.3:20	676	○	20 ○
CTRL+1-TB5.3:21	680	○	21 ○
CTRL+1-TB5.3:22	150	○	22 ○
CTRL+1-TB5.3:23	151	○	23 ○

DESTINATION	WIRE #		
CTRL+1-TB5.4:1	G2GND	○	1 ○
CTRL+1-TB5.4:2	G2070	○	2 ○
CTRL+1-TB5.4:3	G2003	○	3 ○
CTRL+1-TB5.4:4	G2004	○	4 ○
CTRL+1-TB5.4:5	G2080	○	5 ○
CTRL+1-TB5.4:6	G2078	○	6 ○
CTRL+1-TB5.4:7	G2630	○	7 ○
CTRL+1-TB5.4:8	G2107	○	8 ○
CTRL+1-TB5.4:9	G2109	○	9 ○
CTRL+1-TB5.4:10	G2110	○	10 ○
CTRL+1-TB5.4:11	G2111	○	11 ○
CTRL+1-TB5.4:12	G2128	○	12 ○
CTRL+1-TB5.4:13	G2132	○	13 ○
CTRL+1-TB5.4:14	G2133	○	14 ○
CTRL+1-TB5.4:15	152	○	15 ○
CTRL+1-TB5.4:16	153	○	16 ○

DESTINATION	WIRE #		
12GA WIRE CTRL+1-TB5.6:1	24	○	1 ○
12GA WIRE CTRL+1-TB5.6:2	25	○	2 ○
CTRL+1-TB5.6:3	663	○	3 ○
CTRL+1-TB5.6:4	664	○	4 ○
CTRL+1-TB5.6:5	665	○	5 ○
CTRL+1-TB5.6:6	666	○	6 ○
CTRL+1-TB5.6:7	T101	○	7 ○
CTRL+1-TB5.6:8	690	○	8 ○
CTRL+1-TB5.6:9	684	○	9 ○
CTRL+1-TB5.6:10	686	○	10 ○

NOTES:

- 1.) ALL CONTROL WIRES TO BE #14 AWG, 600V 90° STRANDED UNLESS OTHERWISE NOTED.

CAGE CLAMP TERMINAL BLOCKS:

1. INSERT SCREWDRIVER INTO SQUARE OPENING TO OPEN SPRING.
2. INSERT STRIPPED WIRE INTO CORRESPONDING ROUND OPENING.
3. REMOVE SCREWDRIVER TO RELEASE SPRING AND SECURE WIRE.

SECTION/FUNCTION  
CI

CAE GENERATED DRAWING				PROJECT NO.:	SGP-1350	
REV	DATE	REVISION	BY	PROJECT NAME: PANAMA CITY BEACH AWT EXP.		
-	1-5-10	NEW DRAWING - FOR APPROVAL [89056]	RTR	ES NO.:	ITEM	
A	1-27-10	FOR APPROVAL [89286]	PJL	-	-	
B	5-14-10	FOR MANUFACTURING [89803]	RTR	APPROVALS	DATE	
C	7-21-10	AS BUILT [90178]	RTR	DRAWN	RTR	1-5-10
			CHECKED	RMB	1-5-10	
			APPROVED	RMB	1-5-10	
<p style="text-align: center;">PRODUCTION RELEASED - UNCONTROLLED WHEN PRINTED</p>				SCALE	CAD NO.	SHEET 165 OF 179
				TITLE	WIRING DIAGRAM LINEUP CONNECT (SWGR)	
				DWG. NO.	SGP-1350	

**KOHLER CO**  
POWER SYSTEMS, KOHLER, WI 53044 U.S.A.  
THIS DRAWING, IN DESIGN AND DETAIL, IS KOHLER CO. PROPERTY AND  
MUST NOT BE USED EXCEPT IN CONNECTION WITH KOHLER CO. WORK.  
ALL RIGHTS OF DESIGN OR INVENTION ARE RESERVED.

SWGR. SECTION 8 (GEN 3)

		-TB5.1	
DESTINATION	WIRE #		
CTRL+1-TB5.8:1	G3GND	○ 1 ○	
CTRL+1-TB5.8:2	G3070	○ 2 ○	
CTRL+1-TB5.8:3	G3003	○ 3 ○	
CTRL+1-TB5.8:4	G3004	○ 4 ○	
CTRL+1-TB5.8:5	G3080	○ 5 ○	
CTRL+1-TB5.8:6	G3078	○ 6 ○	
CTRL+1-TB5.8:7	G3630	○ 7 ○	
CTRL+1-TB5.8:8	G3107	○ 8 ○	
CTRL+1-TB5.8:9	G3109	○ 9 ○	
CTRL+1-TB5.8:10	G3110	○ 10 ○	
CTRL+1-TB5.8:11	G3111	○ 11 ○	
CTRL+1-TB5.8:12	G3128	○ 12 ○	
CTRL+1-TB5.8:13	G3132	○ 13 ○	
CTRL+1-TB5.8:14	G3133	○ 14 ○	
CTRL+1-TB5.8:15	154	○ 15 ○	
CTRL+1-TB5.8:16	155	○ 16 ○	

SWGR. SECTION 9 (UTILITY 2 / GEN 4)

		-TB5.1	
DESTINATION	WIRE #		
12GA WIRE CTRL+1-TB5.9:1	24	○ 1 ○	
12GA WIRE CTRL+1-TB5.9:2	25	○ 2 ○	
CTRL+1-TB5.9:3	G4GND	○ 3 ○	
CTRL+1-TB5.9:4	G4070	○ 4 ○	
CTRL+1-TB5.9:5	G4003	○ 5 ○	
CTRL+1-TB5.9:6	G4004	○ 6 ○	
CTRL+1-TB5.9:7	G4080	○ 7 ○	
CTRL+1-TB5.9:8	G4078	○ 8 ○	
CTRL+1-TB5.9:9	G4630	○ 9 ○	
CTRL+1-TB5.9:10	G4107	○ 10 ○	
CTRL+1-TB5.9:11	G4109	○ 11 ○	
CTRL+1-TB5.9:12	G4110	○ 12 ○	
CTRL+1-TB5.9:13	G4111	○ 13 ○	
CTRL+1-TB5.9:14	609	○ 14 ○	
CTRL+1-TB5.9:15	610	○ 15 ○	
CTRL+1-TB5.9:16	611	○ 16 ○	
CTRL+1-TB5.9:17	612	○ 17 ○	
CTRL+1-TB5.9:18	U2434	○ 18 ○	
CTRL+1-TB5.9:19	641	○ 19 ○	
CTRL+1-TB5.9:20	678	○ 20 ○	
CTRL+1-TB5.9:21	682	○ 21 ○	
CTRL+1-TB5.9:22	156	○ 22 ○	
CTRL+1-TB5.9:23	157	○ 23 ○	

SWGR. SECTION 10 (FEEDERS)

		-TB5.1	
DESTINATION	WIRE #		
12GA WIRE CTRL+1-TB5.10:1	24	○ 1 ○	
12GA WIRE CTRL+1-TB5.10:2	25	○ 2 ○	
CTRL+1-TB5.10:3	G4132	○ 3 ○	
CTRL+1-TB5.10:4	G4139	○ 4 ○	

NOTES:

- 1.) ALL CONTROL WIRES TO BE #14 AWG, 600V 90° STRANDED UNLESS OTHERWISE NOTED.

CAGE CLAMP TERMINAL BLOCKS:

1. INSERT SCREWDRIVER INTO SQUARE OPENING TO OPEN SPRING.
2. INSERT STRIPPED WIRE INTO CORRESPONDING ROUND OPENING.
3. REMOVE SCREWDRIVER TO RELEASE SPRING AND SECURE WIRE.

CAE GENERATED DRAWING				PROJECT NO.: SGP-1350		<b>KOHLER CO</b> POWER SYSTEMS, KOHLER, WI 53044 U.S.A. THIS DRAWING, IN DESIGN AND DETAIL, IS KOHLER CO. PROPERTY AND MUST NOT BE USED EXCEPT IN CONNECTION WITH KOHLER CO. WORK. ALL RIGHTS OF DESIGN OR INVENTION ARE RESERVED.	
REV	DATE	REVISION	BY	PROJECT NAME: PANAMA CITY BEACH AWT EXP.			
-	1-5-10	NEW DRAWING - FOR APPROVAL [89056]	RTR	ES NO.:	ITEM	TITLE WIRING DIAGRAM LINEUP CONNECT (SWGR)	
A	1-27-10	FOR APPROVAL [89286]	PJL	-	-		
B	5-14-10	FOR MANUFACTURING [89803]	RTR	APPROVALS	DATE	SCALE: DWG. NO. SHEET 166 OF 179	
C	7-21-10	AS BUILT [90178]	RTR	RTR	1-5-10		
				CHECKED	RMB	1-5-10	DWC NO. SGP-1350
				APPROVED	RMB	1-5-10	
SECTION/FUNCTION CI				PRODUCTION RELEASED - UNCONTROLLED WHEN PRINTED			

**CONTROLS SECTION (ES-90646)**

**-TB5.2**

DESTINATION	WIRE #	
12GA WIRE SWGR+2-TB5.1:1	24	○ 1 ○
12GA WIRE SWGR+2-TB5.1:2	25	○ 2 ○
SWGR+2-TB5.1:3	G1132	○ 3 ○
SWGR+2-TB5.1:4	G1139	○ 4 ○
SWGR+2-TB5.1:5	G1142	○ 5 ○
SWGR+2-TB5.1:6	G1143	○ 6 ○

**-TB5.6**

DESTINATION	WIRE #	
12GA WIRE SWGR+6-TB5.1:1	24	○ 1 ○
12GA WIRE SWGR+6-TB5.1:2	25	○ 2 ○
SWGR+6-TB5.1:3	663	○ 3 ○
SWGR+6-TB5.1:4	664	○ 4 ○
SWGR+6-TB5.1:5	665	○ 5 ○
SWGR+6-TB5.1:6	666	○ 6 ○
SWGR+6-TB5.1:7	T101	○ 7 ○
SWGR+6-TB5.1:8	690	○ 8 ○
SWGR+6-TB5.1:9	684	○ 9 ○
SWGR+6-TB5.1:10	686	○ 10 ○

**-TB5.9**

DESTINATION	WIRE #	
12GA WIRE SWGR+9-TB5.1:1	24	○ 1 ○
12GA WIRE SWGR+9-TB5.1:2	25	○ 2 ○
SWGR+9-TB5.1:3	G4GND	○ 3 ○
SWGR+9-TB5.1:4	G4070	○ 4 ○
SWGR+9-TB5.1:5	G4003	○ 5 ○
SWGR+9-TB5.1:6	G4004	○ 6 ○
SWGR+9-TB5.1:7	G4080	○ 7 ○
SWGR+9-TB5.1:8	G4078	○ 8 ○
SWGR+9-TB5.1:9	G4630	○ 9 ○
SWGR+9-TB5.1:10	G4107	○ 10 ○
SWGR+9-TB5.1:11	G4109	○ 11 ○
SWGR+9-TB5.1:12	G4110	○ 12 ○
SWGR+9-TB5.1:13	G4111	○ 13 ○
SWGR+9-TB5.1:14	609	○ 14 ○
SWGR+9-TB5.1:15	610	○ 15 ○
SWGR+9-TB5.1:16	611	○ 16 ○
SWGR+9-TB5.1:17	612	○ 17 ○
SWGR+9-TB5.1:18	U2434	○ 18 ○
SWGR+9-TB5.1:19	641	○ 19 ○
SWGR+9-TB5.1:20	678	○ 20 ○
SWGR+9-TB5.1:21	682	○ 21 ○
SWGR+9-TB5.1:22	156	○ 22 ○
SWGR+9-TB5.1:23	157	○ 23 ○

**-TB5.3**

DESTINATION	WIRE #	
12GA WIRE SWGR+3-TB5.1:1	24	○ 1 ○
12GA WIRE SWGR+3-TB5.1:2	25	○ 2 ○
SWGR+3-TB5.1:3	G1GND	○ 3 ○
SWGR+3-TB5.1:4	G1070	○ 4 ○
SWGR+3-TB5.1:5	G1003	○ 5 ○
SWGR+3-TB5.1:6	G1004	○ 6 ○
SWGR+3-TB5.1:7	G1080	○ 7 ○
SWGR+3-TB5.1:8	G1078	○ 8 ○
SWGR+3-TB5.1:9	G1630	○ 9 ○
SWGR+3-TB5.1:10	G1107	○ 10 ○
SWGR+3-TB5.1:11	G1109	○ 11 ○
SWGR+3-TB5.1:12	G1110	○ 12 ○
SWGR+3-TB5.1:13	G1111	○ 13 ○
SWGR+3-TB5.1:14	563	○ 14 ○
SWGR+3-TB5.1:15	564	○ 15 ○
SWGR+3-TB5.1:16	565	○ 16 ○
SWGR+3-TB5.1:17	566	○ 17 ○
SWGR+3-TB5.1:18	U1434	○ 18 ○
SWGR+3-TB5.1:19	568	○ 19 ○
SWGR+3-TB5.1:20	676	○ 20 ○
SWGR+3-TB5.1:21	680	○ 21 ○
SWGR+3-TB5.1:22	150	○ 22 ○
SWGR+3-TB5.1:23	151	○ 23 ○

**-TB5.8**

DESTINATION	WIRE #	
SWGR+8-TB5.1:1	G3GND	○ 1 ○
SWGR+8-TB5.1:2	G3070	○ 2 ○
SWGR+8-TB5.1:3	G3003	○ 3 ○
SWGR+8-TB5.1:4	G3004	○ 4 ○
SWGR+8-TB5.1:5	G3080	○ 5 ○
SWGR+8-TB5.1:6	G3078	○ 6 ○
SWGR+8-TB5.1:7	G3630	○ 7 ○
SWGR+8-TB5.1:8	G3107	○ 8 ○
SWGR+8-TB5.1:9	G3109	○ 9 ○
SWGR+8-TB5.1:10	G3110	○ 10 ○
SWGR+8-TB5.1:11	G3111	○ 11 ○
SWGR+8-TB5.1:12	G3128	○ 12 ○
SWGR+8-TB5.1:13	G3132	○ 13 ○
SWGR+8-TB5.1:14	G3133	○ 14 ○
SWGR+8-TB5.1:15	154	○ 15 ○
SWGR+8-TB5.1:16	155	○ 16 ○

**-TB5.10**

DESTINATION	WIRE #	
12GA WIRE SWGR+10-TB5.1:1	24	○ 1 ○
12GA WIRE SWGR+10-TB5.1:2	25	○ 2 ○
SWGR+10-TB5.1:3	G4132	○ 3 ○
SWGR+10-TB5.1:4	G4139	○ 4 ○

**-TB5.4**

DESTINATION	WIRE #	
SWGR+4-TB5.1:1	G2GND	○ 1 ○
SWGR+4-TB5.1:2	G2070	○ 2 ○
SWGR+4-TB5.1:3	G2003	○ 3 ○
SWGR+4-TB5.1:4	G2004	○ 4 ○
SWGR+4-TB5.1:5	G2080	○ 5 ○
SWGR+4-TB5.1:6	G2078	○ 6 ○
SWGR+4-TB5.1:7	G2630	○ 7 ○
SWGR+4-TB5.1:8	G2107	○ 8 ○
SWGR+4-TB5.1:9	G2109	○ 9 ○
SWGR+4-TB5.1:10	G2110	○ 10 ○
SWGR+4-TB5.1:11	G2111	○ 11 ○
SWGR+4-TB5.1:12	G2128	○ 12 ○
SWGR+4-TB5.1:13	G2132	○ 13 ○
SWGR+4-TB5.1:14	G2133	○ 14 ○
SWGR+4-TB5.1:15	152	○ 15 ○
SWGR+4-TB5.1:16	153	○ 16 ○

**NOTES:**  
 1.) ALL CONTROL WIRES TO BE #14 AWG, 600V 90° STRANDED UNLESS OTHERWISE NOTED.

- CAGE CLAMP TERMINAL BLOCKS:**
- INSERT SCREWDRIVER INTO SQUARE OPENING TO OPEN SPRING.
  - INSERT STRIPPED WIRE INTO CORRESPONDING ROUND OPENING.
  - REMOVE SCREWDRIVER TO RELEASE SPRING AND SECURE WIRE.

CAE GENERATED DRAWING				PROJECT NO.: SGP-1350	<b>KOHLER CO</b> POWER SYSTEMS, KOHLER, WI 53044 U.S.A. THIS DRAWING, IN DESIGN AND DETAIL, IS KOHLER CO. PROPERTY AND MUST NOT BE USED EXCEPT IN CONNECTION WITH KOHLER CO. WORK. ALL RIGHTS OF DESIGN OR INVENTION ARE RESERVED.
REV	DATE	REVISION	BY	PROJECT NAME: PANAMA CITY BEACH AWT EXP.	
-	1-5-10	NEW DRAWING - FOR APPROVAL [89056]	RTR	ES NO.: - ITEM -	TITLE: WIRING DIAGRAM LINEUP CONNECT (CTRL)
A	1-27-10	FOR APPROVAL [89286]	PJL	APPROVALS	DATE
B	5-14-10	FOR MANUFACTURING [89803]	RTR	DRAWN	1-5-10
C	7-21-10	AS BUILT [90178]	RTR	CHECKED	RMB 1-5-10
				APPROVED	RMB 1-5-10
SECTION/FUNCTION	CI	PRODUCTION RELEASED - UNCONTROLLED WHEN PRINTED			SCALE: CAD NO. SHEET: E 167 OF 179 DWG. NO. SGP-1350 D



SWGR. SECTION 3 (GEN 1)

SWGR. SECTION 4 (GEN 2)

SWGR. SECTION 8 (GEN 3)

SWGR. SECTION 9 (GEN 4)

SYSTEM CONTROLS SECTION

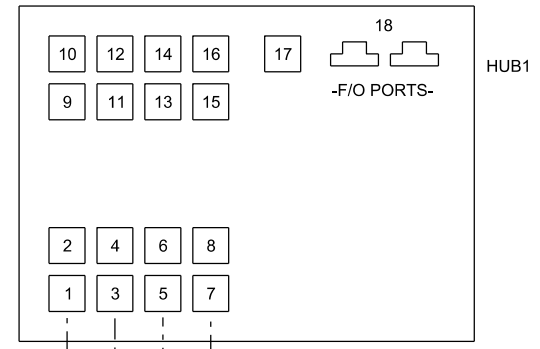
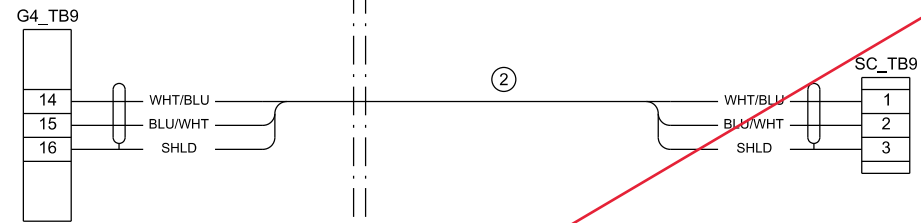
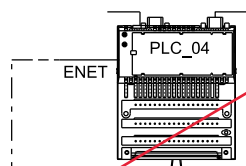
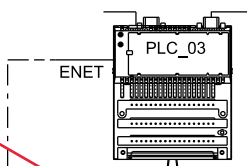
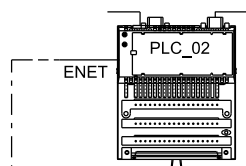
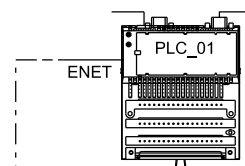

①  
①  
①  
①

See new SCADA system architecture

- NOTES:
- POWER CONNECTIONS NOT SHOWN.
  - UNLESS OTHERWISE NOTED, CONTACT RATINGS ARE 8A/24VDC.
  - SEE GENERATOR INSTALLATION GUIDE FOR COMPLETE GENERATOR CONNECTION INFORMATION.
  - ALL CONTROL WIRES TO BE #14 AWG, 600V 90° STRANDED UNLESS OTHERWISE NOTED.

- ① CAT-5 ETHERNET CABLE
- ② BELDEN #9841 - 2 CONDUCTOR #24 AWG

- CAGE CLAMP TERMINAL BLOCKS:
- INSERT SCREWDRIVER INTO SQUARE OPENING TO OPEN SPRING.
  - INSERT STRIPPED WIRE INTO CORRESPONDING ROUND OPENING.
  - REMOVE SCREWDRIVER TO RELEASE SPRING AND SECURE WIRE.

REV	DATE	REVISION	BY
-	1-5-10	NEW DRAWING - FOR APPROVAL [89056]	RTR
A	1-27-10	FOR APPROVAL [89286]	PJL
B	5-14-10	FOR MANUFACTURING [89803]	RTR
C	7-21-10	AS BUILT [90178]	RTR

PROJECT NO.: SGP-1350	
PROJECT NAME: PANAMA CITY BEACH AWT EXP.	
ES NO.:	ITEM
APPROVALS	DATE
DRAWN RTR	1-5-10
CHECKED RMB	1-5-10
APPROVED RMB	1-5-10

**KOHLER CO.**  
POWER SYSTEMS, KOHLER, WI 53044 U.S.A.  
THIS DRAWING, IN DESIGN AND DETAIL, IS KOHLER CO. PROPERTY AND MUST NOT BE USED EXCEPT IN CONNECTION WITH KOHLER CO. WORK. ALL RIGHTS OF DESIGN OR INVENTION ARE RESERVED.

TITLE: WIRING DIAGRAM LINEUP CONNECT (COMM)

SCALE: CAD NO. SHEET: E 168 OF 179

PLOTTED: DWG. NO. SGP-1350 D

**SWITCHGEAR - SECTION 3**

**GENERATOR 1 (NEW)**

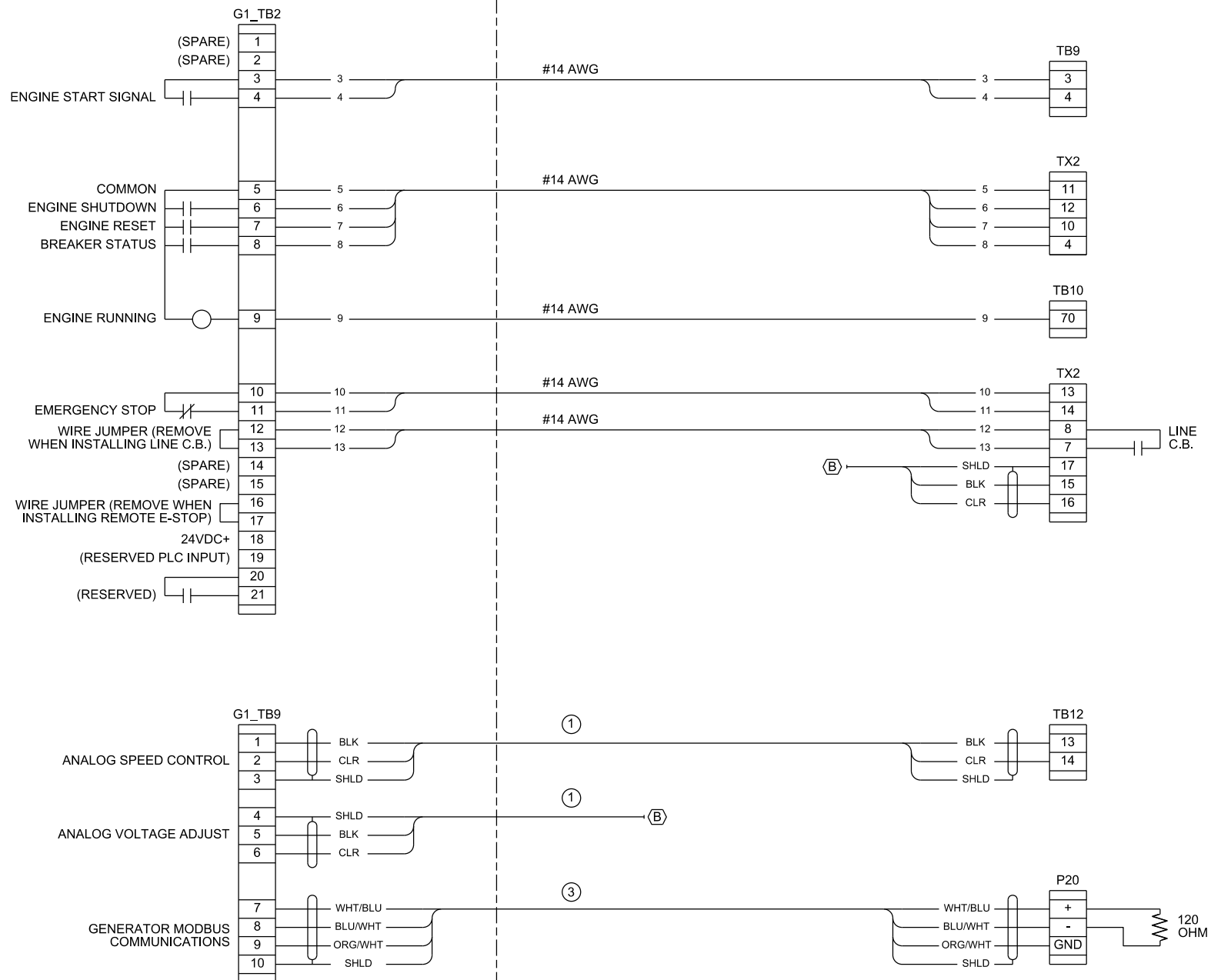

**NOTES:**

1. POWER CONNECTIONS NOT SHOWN.
2. UNLESS OTHERWISE NOTED, CONTACT RATINGS ARE 8A/24VDC.
3. SEE GENERATOR INSTALLATION GUIDE FOR COMPLETE GENERATOR CONNECTION INFORMATION.
4. ALL CONTROL WIRES TO BE #14 AWG, 600V 90° STRANDED UNLESS OTHERWISE NOTED.

- ① BELDEN #8760 - 2 CONDUCTOR #18 AWG
- ② BELDEN #9841 - 2 CONDUCTOR #24 AWG
- ③ BELDEN #9842 - 4 CONDUCTOR #24 AWG

**CAGE CLAMP TERMINAL BLOCKS:**

1. INSERT SCREWDRIVER INTO SQUARE OPENING TO OPEN SPRING.
2. INSERT STRIPPED WIRE INTO CORRESPONDING ROUND OPENING.
3. REMOVE SCREWDRIVER TO RELEASE SPRING AND SECURE WIRE.

SECTION/FUNCTION  
C1

CAE GENERATED DRAWING			
REV	DATE	REVISION	BY
-	1-5-10	NEW DRAWING - FOR APPROVAL [89056]	RTR
A	1-27-10	FOR APPROVAL [89286]	PJL
B	5-14-10	FOR MANUFACTURING [89803]	RTR
C	7-21-10	AS BUILT [90178]	RTR

PROJECT NO.:	SGP-1350
PROJECT NAME:	PANAMA CITY BEACH AWT EXP.
ES NO.:	ITEM
APPROVALS	DATE
DRAWN RTR	1-5-10
CHECKED RMB	1-5-10
APPROVED RMB	1-5-10

**KOHLER CO**  
POWER SYSTEMS, KOHLER, WI 53044 U.S.A.  
THIS DRAWING, IN DESIGN AND DETAIL, IS KOHLER CO. PROPERTY AND MUST NOT BE USED EXCEPT IN CONNECTION WITH KOHLER CO. WORK. ALL RIGHTS OF DESIGN OR INVENTION ARE RESERVED.

**CUSTOMER INTERCONNECT  
GEN 1 (NEW)**

SCALE: \_\_\_\_\_ CAD NO.: \_\_\_\_\_ SHEET 169 OF 179  
PLOTTED: \_\_\_\_\_ DWG. NO.: SGP-1350

**SWITCHGEAR - SECTION 4**

**GENERATOR 2 (EXISTING)**

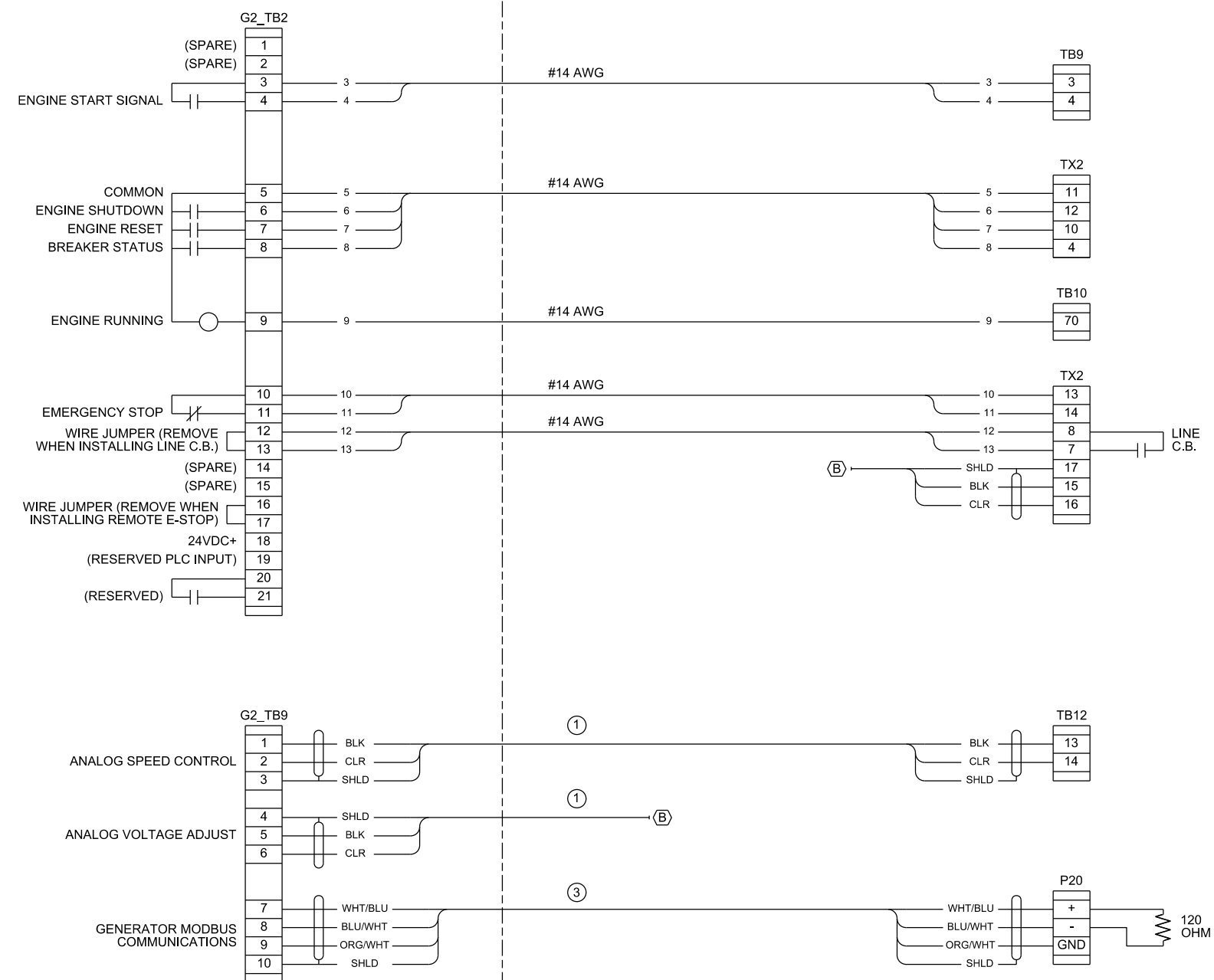

**NOTES:**

- POWER CONNECTIONS NOT SHOWN.
- UNLESS OTHERWISE NOTED, CONTACT RATINGS ARE 8A/24VDC.
- SEE GENERATOR INSTALLATION GUIDE FOR COMPLETE GENERATOR CONNECTION INFORMATION.
- ALL CONTROL WIRES TO BE #14 AWG, 600V 90° STRANDED UNLESS OTHERWISE NOTED.

- ① BELDEN #8760 - 2 CONDUCTOR #18 AWG
- ② BELDEN #9841 - 2 CONDUCTOR #24 AWG
- ③ BELDEN #9842 - 4 CONDUCTOR #24 AWG

**CAGE CLAMP TERMINAL BLOCKS:**

- INSERT SCREWDRIVER INTO SQUARE OPENING TO OPEN SPRING.
- INSERT STRIPPED WIRE INTO CORRESPONDING ROUND OPENING.
- REMOVE SCREWDRIVER TO RELEASE SPRING AND SECURE WIRE.

SECTION/FUNCTION  
C1

CAE GENERATED DRAWING			
REV	DATE	REVISION	BY
-	1-5-10	NEW DRAWING - FOR APPROVAL [89056]	RTR
A	1-27-10	FOR APPROVAL [89286]	PJL
B	5-14-10	FOR MANUFACTURING [89803]	RTR
C	7-21-10	AS BUILT [90178]	RTR

PROJECT NO.:	SGP-1350	
PROJECT NAME:	PANAMA CITY BEACH AWT EXP.	
ES NO.:	-	ITEM -
APPROVALS	DATE	
DRAWN RTR	1-5-10	
CHECKED RMB	1-5-10	
APPROVED RMB	1-5-10	

**KOHLER CO**  
POWER SYSTEMS, KOHLER, WI 53044 U.S.A.  
THIS DRAWING, IN DESIGN AND DETAIL, IS KOHLER CO. PROPERTY AND MUST NOT BE USED EXCEPT IN CONNECTION WITH KOHLER CO. WORK. ALL RIGHTS OF DESIGN OR INVENTION ARE RESERVED.

**CUSTOMER INTERCONNECT  
GEN 2 (EXISTING)**

SCALE: \_\_\_\_\_ CAD NO. \_\_\_\_\_ SHEET E 170 OF 179  
DWG. NO. SGP-1350

PRODUCTION RELEASED - UNCONTROLLED WHEN PRINTED

**SWITCHGEAR - SECTION 8**

**GENERATOR 3 (EXISTING)**

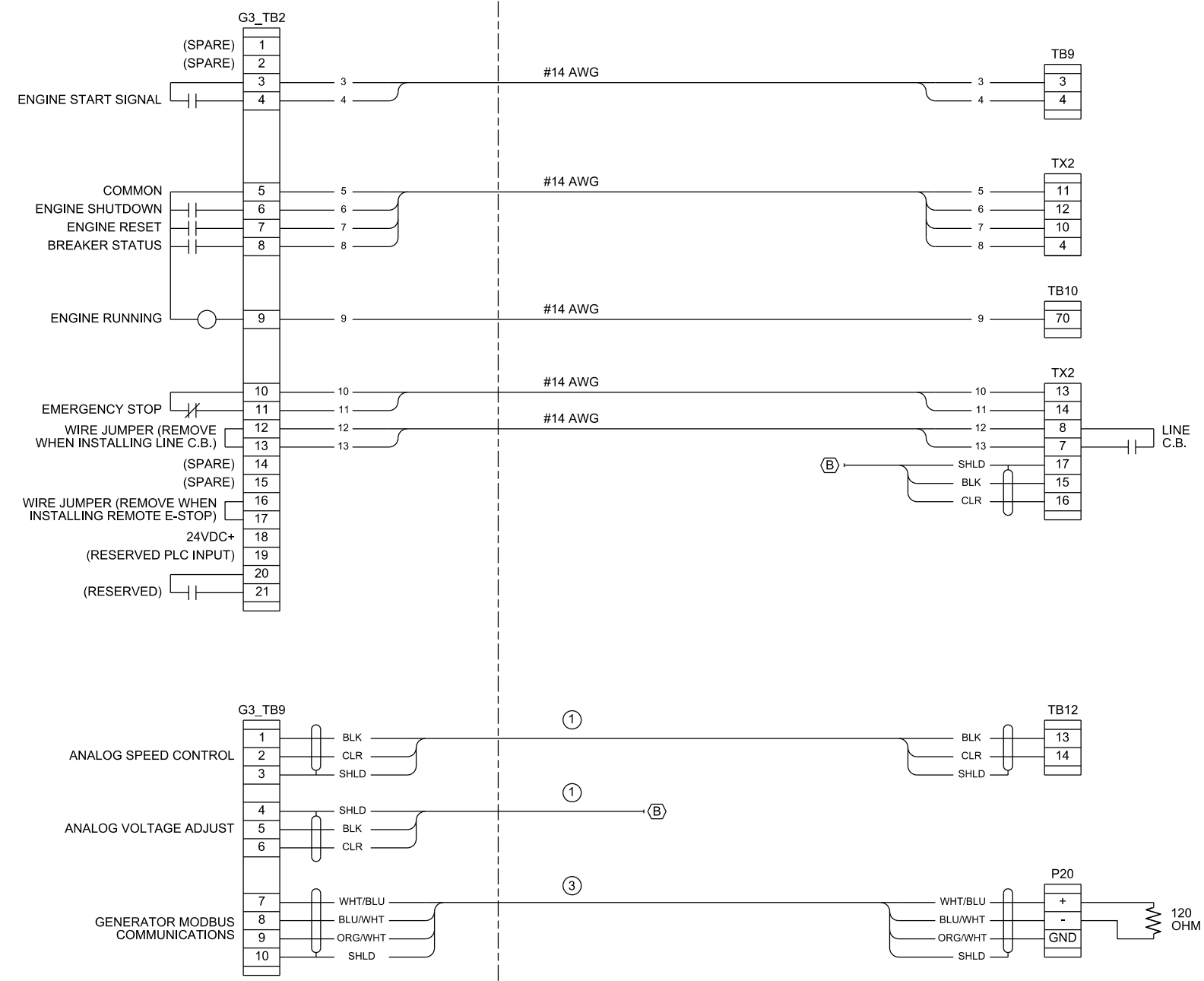

**NOTES:**

1. POWER CONNECTIONS NOT SHOWN.
2. UNLESS OTHERWISE NOTED, CONTACT RATINGS ARE 8A/24VDC.
3. SEE GENERATOR INSTALLATION GUIDE FOR COMPLETE GENERATOR CONNECTION INFORMATION.
4. ALL CONTROL WIRES TO BE #14 AWG, 600V 90° STRANDED UNLESS OTHERWISE NOTED.

- ① BELDEN #8760 - 2 CONDUCTOR #18 AWG
- ② BELDEN #9841 - 2 CONDUCTOR #24 AWG
- ③ BELDEN #9842 - 4 CONDUCTOR #24 AWG

**CAGE CLAMP TERMINAL BLOCKS:**

1. INSERT SCREWDRIVER INTO SQUARE OPENING TO OPEN SPRING.
2. INSERT STRIPPED WIRE INTO CORRESPONDING ROUND OPENING.
3. REMOVE SCREWDRIVER TO RELEASE SPRING AND SECURE WIRE.

SECTION/FUNCTION  
CI

CAE GENERATED DRAWING			
REV	DATE	REVISION	BY
-	1-5-10	NEW DRAWING - FOR APPROVAL [89056]	RTR
A	1-27-10	FOR APPROVAL [89286]	PJL
B	5-14-10	FOR MANUFACTURING [89803]	RTR
C	7-21-10	AS BUILT [90178]	RTR

PROJECT NO.:	SGP-1350
PROJECT NAME:	PANAMA CITY BEACH AWT EXP.
ES NO.:	ITEM
APPROVALS	DATE
DRAWN RTR	1-5-10
CHECKED RMB	1-5-10
APPROVED RMB	1-5-10

**KOHLER CO**  
POWER SYSTEMS, KOHLER, WI 53044 U.S.A.  
THIS DRAWING, IN DESIGN AND DETAIL, IS KOHLER CO. PROPERTY AND MUST NOT BE USED EXCEPT IN CONNECTION WITH KOHLER CO. WORK. ALL RIGHTS OF DESIGN OR INVENTION ARE RESERVED.

**CUSTOMER INTERCONNECT  
GEN 3 (EXISTING)**

SCALE: \_\_\_\_\_ CAD NO. \_\_\_\_\_ SHEET: 171 OF 179  
PLOTTED: \_\_\_\_\_ DWG. NO. SGP-1350

PRODUCTION RELEASED - UNCONTROLLED WHEN PRINTED

**SWITCHGEAR - SECTION 9**

**GENERATOR 4 (NEW)**

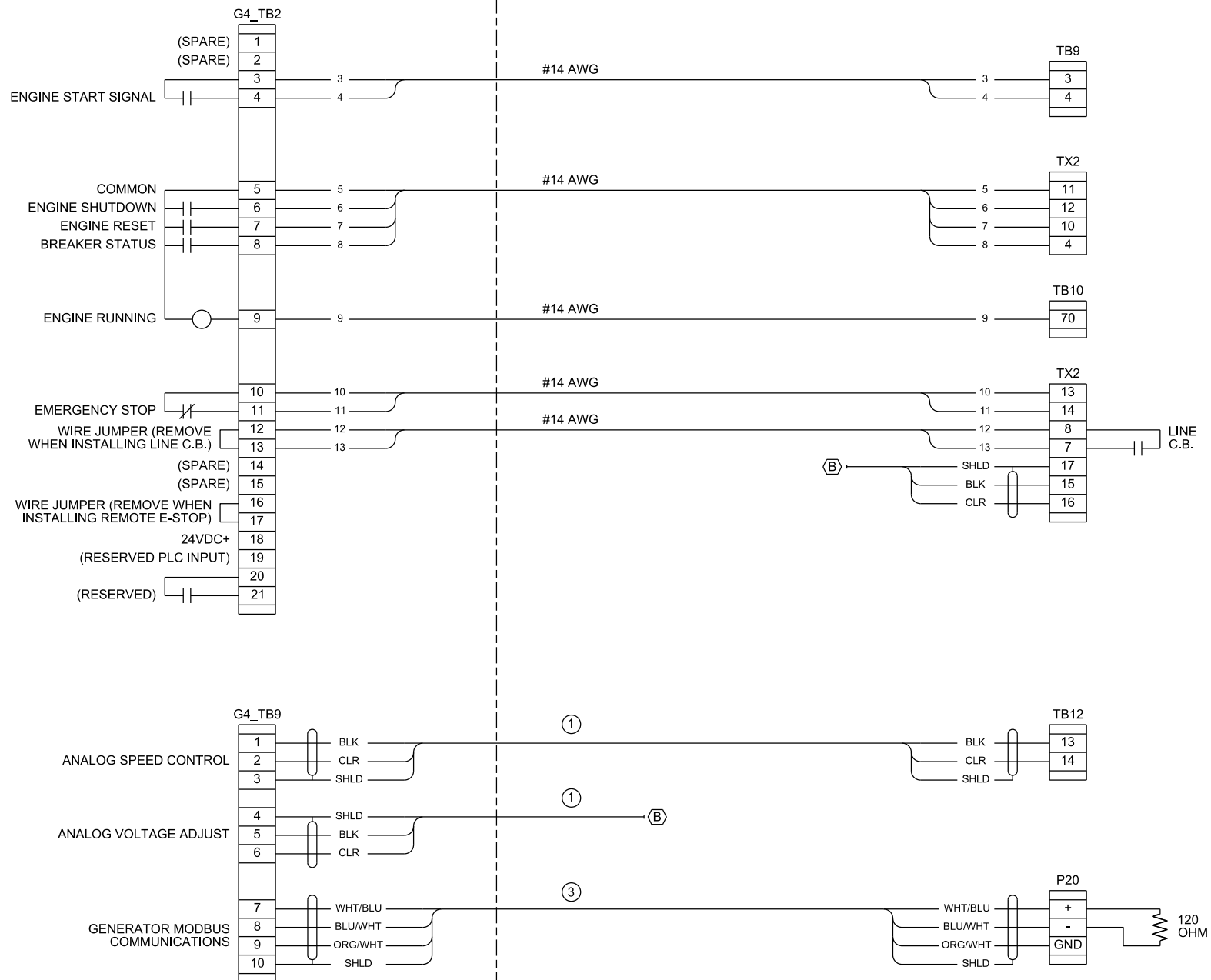

**NOTES:**

- POWER CONNECTIONS NOT SHOWN.
- UNLESS OTHERWISE NOTED, CONTACT RATINGS ARE 8A/24VDC.
- SEE GENERATOR INSTALLATION GUIDE FOR COMPLETE GENERATOR CONNECTION INFORMATION.
- ALL CONTROL WIRES TO BE #14 AWG, 600V 90° STRANDED UNLESS OTHERWISE NOTED.

- ① BELDEN #8760 - 2 CONDUCTOR #18 AWG
- ② BELDEN #9841 - 2 CONDUCTOR #24 AWG
- ③ BELDEN #9842 - 4 CONDUCTOR #24 AWG

**CAGE CLAMP TERMINAL BLOCKS:**

- INSERT SCREWDRIVER INTO SQUARE OPENING TO OPEN SPRING.
- INSERT STRIPPED WIRE INTO CORRESPONDING ROUND OPENING.
- REMOVE SCREWDRIVER TO RELEASE SPRING AND SECURE WIRE.

SECTION/FUNCTION  
C1

CAE GENERATED DRAWING			
REV	DATE	REVISION	BY
-	1-5-10	NEW DRAWING - FOR APPROVAL [89056]	RTR
A	1-27-10	FOR APPROVAL [89286]	PJL
B	5-14-10	FOR MANUFACTURING [89803]	RTR
C	7-21-10	AS BUILT [90178]	RTR

PROJECT NO.:	SGP-1350
PROJECT NAME:	PANAMA CITY BEACH AWT EXP.
ES NO.:	ITEM
APPROVALS	DATE
DRAWN RTR	1-5-10
CHECKED RMB	1-5-10
APPROVED RMB	1-5-10

**KOHLER CO**  
POWER SYSTEMS, KOHLER, WI 53044 U.S.A.  
THIS DRAWING, IN DESIGN AND DETAIL, IS KOHLER CO. PROPERTY AND MUST NOT BE USED EXCEPT IN CONNECTION WITH KOHLER CO. WORK. ALL RIGHTS OF DESIGN OR INVENTION ARE RESERVED.

**CUSTOMER INTERCONNECT  
GEN 4 (NEW)**

SCALE: \_\_\_\_\_ CAD NO. \_\_\_\_\_ SHEET 172 OF 179  
PLOTTED: \_\_\_\_\_ DWG. NO. SGP-1350 | D

PRODUCTION RELEASED - UNCONTROLLED WHEN PRINTED

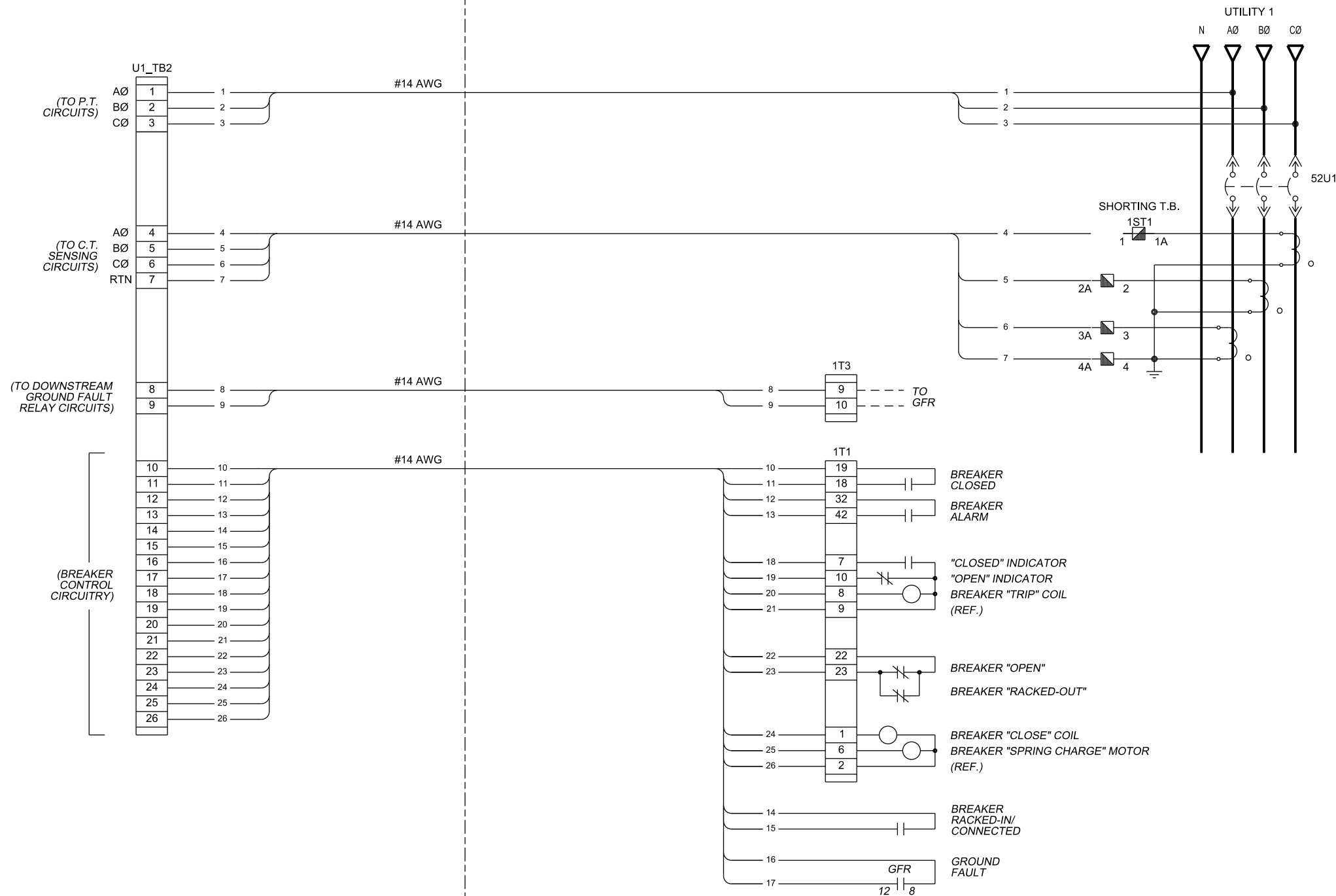

NOTES:

- POWER CONNECTIONS NOT SHOWN.
- UNLESS OTHERWISE NOTED, CONTACT RATINGS ARE 8A/24VDC.
- SEE GENERATOR INSTALLATION GUIDE FOR COMPLETE GENERATOR CONNECTION INFORMATION.
- ALL CONTROL WIRES TO BE #14 AWG, 600V 90° STRANDED UNLESS OTHERWISE NOTED.

- BELDEN #8760 - 2 CONDUCTOR #18 AWG
- BELDEN #9841 - 2 CONDUCTOR #24 AWG
- BELDEN #9842 - 4 CONDUCTOR #24 AWG

CAGE CLAMP TERMINAL BLOCKS:

- INSERT SCREWDRIVER INTO SQUARE OPENING TO OPEN SPRING.
- INSERT STRIPPED WIRE INTO CORRESPONDING ROUND OPENING.
- REMOVE SCREWDRIVER TO RELEASE SPRING AND SECURE WIRE.

REV	DATE	REVISION	BY
-	1-5-10	NEW DRAWING - FOR APPROVAL [89056]	RTR
A	1-27-10	FOR APPROVAL [89286]	PJL
B	5-14-10	FOR MANUFACTURING [89803]	RTR
C	7-21-10	AS BUILT [90178]	RTR
D	3-28-11	REVISED FOR FIELD MODIFICATIONS [91400]	CLM

PROJECT NO.: SGP-1350	
PROJECT NAME: PANAMA CITY BEACH AWT EXP.	
ES NO.:	ITEM
APPROVALS	DATE
DRAWN RTR	1-5-10
CHECKED RMB	1-5-10
APPROVED RMB	1-5-10

**KOHLER CO**  
 POWER SYSTEMS, KOHLER, WI 53044 U.S.A.  
 THIS DRAWING, IN DESIGN AND DETAIL, IS KOHLER CO. PROPERTY AND MUST NOT BE USED EXCEPT IN CONNECTION WITH KOHLER CO. WORK. ALL RIGHTS OF DESIGN OR INVENTION ARE RESERVED.

TITLE: CUSTOMER INTERCONNECT UTILITY 1 (EXISTING)

SCALE: CAD NO. SHEET: E 173 OF 179

PLOTTED: DWG. NO. SGP-1350 | D

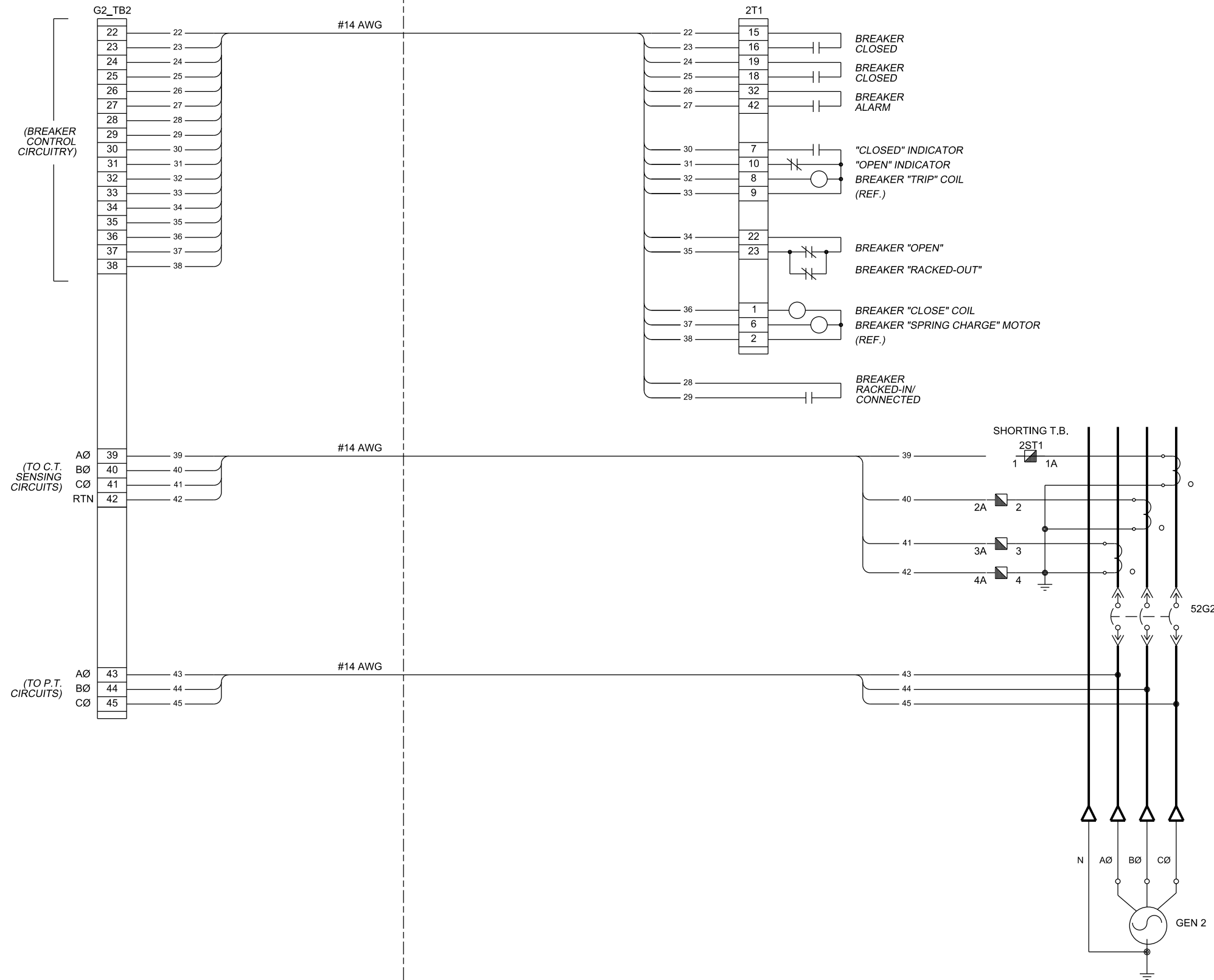

NOTES:

1. POWER CONNECTIONS NOT SHOWN.
2. UNLESS OTHERWISE NOTED, CONTACT RATINGS ARE 8A/24VDC.
3. SEE GENERATOR INSTALLATION GUIDE FOR COMPLETE GENERATOR CONNECTION INFORMATION.
4. ALL CONTROL WIRES TO BE #14 AWG, 600V 90° STRANDED UNLESS OTHERWISE NOTED.

- ① BELDEN #8760 - 2 CONDUCTOR #18 AWG
- ② BELDEN #9841 - 2 CONDUCTOR #24 AWG
- ③ BELDEN #9842 - 4 CONDUCTOR #24 AWG

CAGE CLAMP TERMINAL BLOCKS:

1. INSERT SCREWDRIVER INTO SQUARE OPENING TO OPEN SPRING.
2. INSERT STRIPPED WIRE INTO CORRESPONDING ROUND OPENING.
3. REMOVE SCREWDRIVER TO RELEASE SPRING AND SECURE WIRE.

CAE GENERATED DRAWING			
REV	DATE	REVISION	BY
-	1-5-10	NEW DRAWING - FOR APPROVAL [89056]	RTR
A	1-27-10	FOR APPROVAL [89286]	PJL
B	5-14-10	FOR MANUFACTURING [89803]	RTR
C	7-21-10	AS BUILT [90178]	RTR
D	3-28-11	REVISED FOR FIELD MODIFICATIONS [91400]	CLM

PROJECT NO.:	SGP-1350	
PROJECT NAME:	PANAMA CITY BEACH AWT EXP.	
ES NO.:	-	ITEM -
DRAWN	RTR	DATE 1-5-10
CHECKED	RMB	DATE 1-5-10
APPROVED	RMB	DATE 1-5-10

**KOHLER CO**  
POWER SYSTEMS, KOHLER, WI 53044 U.S.A.  
THIS DRAWING, IN DESIGN AND DETAIL, IS KOHLER CO. PROPERTY AND MUST NOT BE USED EXCEPT IN CONNECTION WITH KOHLER CO. WORK. ALL RIGHTS OF DESIGN OR INVENTION ARE RESERVED.

TITLE: CUSTOMER INTERCONNECT GEN 2 BREAKER (EXISTING)

SCALE: CAD NO. SHEET 174 OF 179

PLOTTED: DWG. NO. SGP-1350 | D

**SWITCHGEAR - RIGHT SIDE PANEL (SECTION 6)**

**TIE/FEEDER BREAKER CONTROLS - SECTION 6 (EXISTING)**

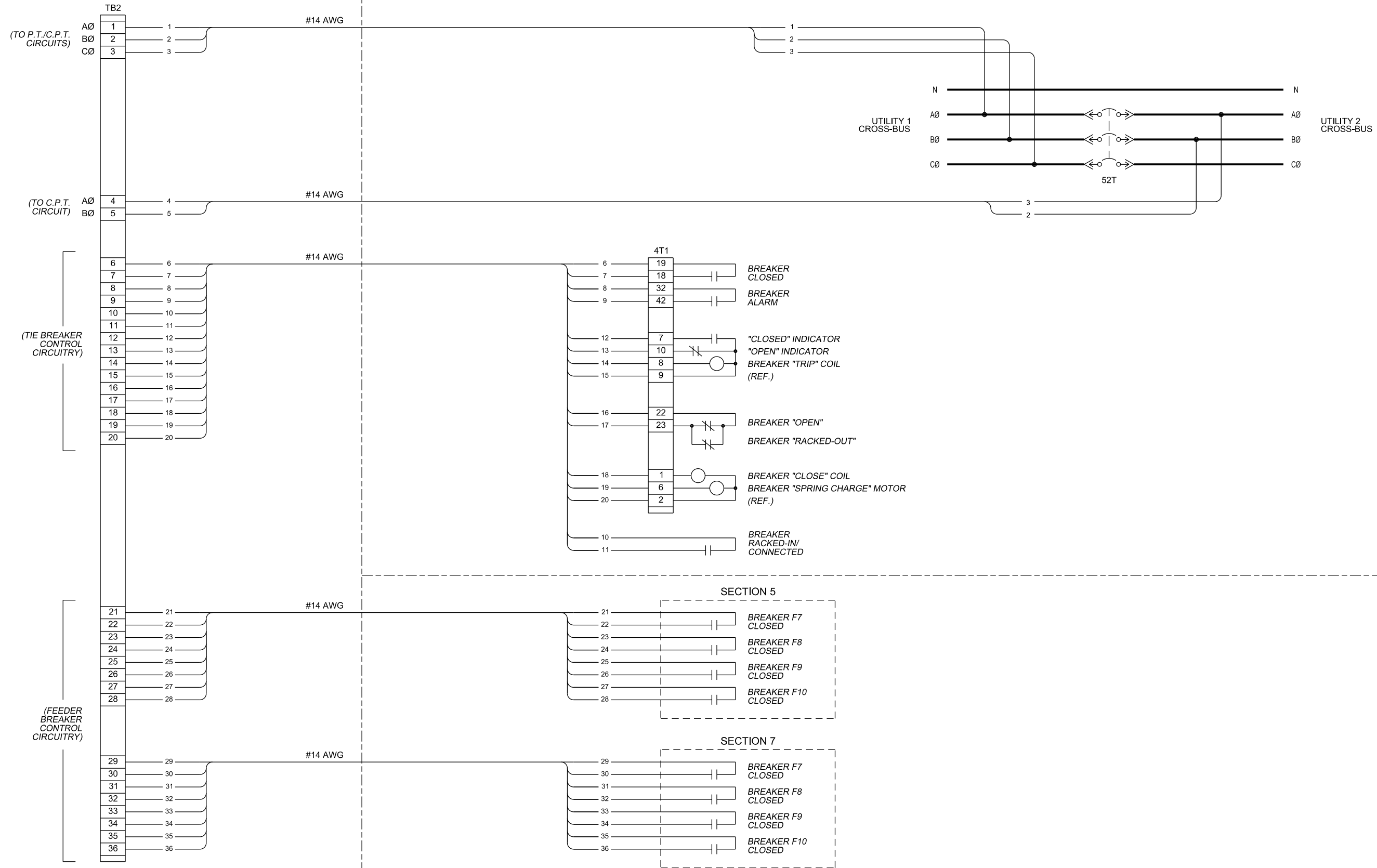

**NOTES:**

1. POWER CONNECTIONS NOT SHOWN.
2. UNLESS OTHERWISE NOTED, CONTACT RATINGS ARE 8A/24VDC.
3. SEE GENERATOR INSTALLATION GUIDE FOR COMPLETE GENERATOR CONNECTION INFORMATION.
4. ALL CONTROL WIRES TO BE #14 AWG, 600V 90° STRANDED UNLESS OTHERWISE NOTED.

- ① BELDEN #8760 - 2 CONDUCTOR #18 AWG
- ② BELDEN #9841 - 2 CONDUCTOR #24 AWG
- ③ BELDEN #9842 - 4 CONDUCTOR #24 AWG

**CAGE CLAMP TERMINAL BLOCKS:**

1. INSERT SCREWDRIVER INTO SQUARE OPENING TO OPEN SPRING.
2. INSERT STRIPPED WIRE INTO CORRESPONDING ROUND OPENING.
3. REMOVE SCREWDRIVER TO RELEASE SPRING AND SECURE WIRE.

CAE GENERATED DRAWING			
REV	DATE	REVISION	BY
-	1-5-10	NEW DRAWING - FOR APPROVAL [89056]	RTR
A	1-27-10	FOR APPROVAL [89286]	PJL
B	5-14-10	FOR MANUFACTURING [89803]	RTR
C	7-21-10	AS BUILT [90178]	RTR

PROJECT NO.:	SGP-1350
PROJECT NAME:	PANAMA CITY BEACH AWT EXP.
ES NO.:	ITEM
APPROVALS	DATE
DRAWN RTR	1-5-10
CHECKED RMB	1-5-10
APPROVED RMB	1-5-10

**KOHLER CO**  
 POWER SYSTEMS, KOHLER, WI 53044 U.S.A.  
 THIS DRAWING, IN DESIGN AND DETAIL, IS KOHLER CO. PROPERTY AND MUST NOT BE USED EXCEPT IN CONNECTION WITH KOHLER CO. WORK. ALL RIGHTS OF DESIGN OR INVENTION ARE RESERVED.

**CUSTOMER INTERCONNECT TIE/FEEDERS (EXISTING)**

SCALE: DWG. NO. SHEET 175 OF 179  
 SGP-1350 | D



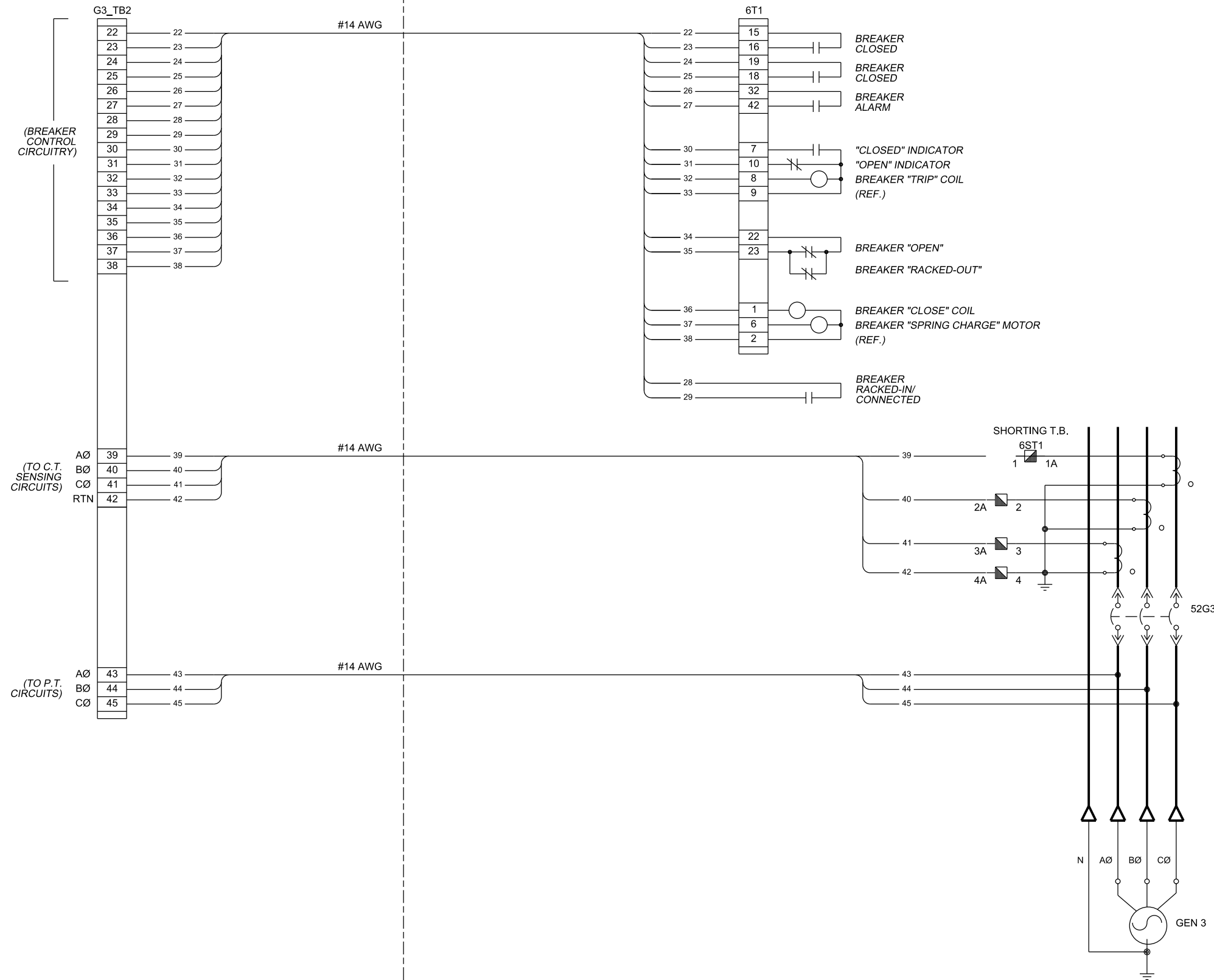

NOTES:

- POWER CONNECTIONS NOT SHOWN.
- UNLESS OTHERWISE NOTED, CONTACT RATINGS ARE 8A/24VDC.
- SEE GENERATOR INSTALLATION GUIDE FOR COMPLETE GENERATOR CONNECTION INFORMATION.
- ALL CONTROL WIRES TO BE #14 AWG, 600V 90° STRANDED UNLESS OTHERWISE NOTED.

- BELDEN #8760 - 2 CONDUCTOR #18 AWG
- BELDEN #9841 - 2 CONDUCTOR #24 AWG
- BELDEN #9842 - 4 CONDUCTOR #24 AWG

CAGE CLAMP TERMINAL BLOCKS:

- INSERT SCREWDRIVER INTO SQUARE OPENING TO OPEN SPRING.
- INSERT STRIPPED WIRE INTO CORRESPONDING ROUND OPENING.
- REMOVE SCREWDRIVER TO RELEASE SPRING AND SECURE WIRE.

REV	DATE	REVISION	BY
-	1-5-10	NEW DRAWING - FOR APPROVAL [89056]	RTR
A	1-27-10	FOR APPROVAL [89286]	PJL
B	5-14-10	FOR MANUFACTURING [89803]	RTR
C	7-21-10	AS BUILT [90178]	RTR
D	3-28-11	REVISED FOR FIELD MODIFICATIONS [91400]	CLM

PROJECT NO.: SGP-1350	
PROJECT NAME: PANAMA CITY BEACH AWT EXP.	
ES NO.:	ITEM
APPROVALS	DATE
DRAWN RTR	1-5-10
CHECKED RMB	1-5-10
APPROVED RMB	1-5-10

**KOHLER CO**  
POWER SYSTEMS, KOHLER, WI 53044 U.S.A.  
THIS DRAWING, IN DESIGN AND DETAIL, IS KOHLER CO. PROPERTY AND MUST NOT BE USED EXCEPT IN CONNECTION WITH KOHLER CO. WORK. ALL RIGHTS OF DESIGN OR INVENTION ARE RESERVED.

TITLE: CUSTOMER INTERCONNECT GEN 3 BREAKER (EXISTING)

SCALE: CAD NO. SHEET: E 176 OF 179

PLOTTED: DWG. NO. SGP-1350 | D

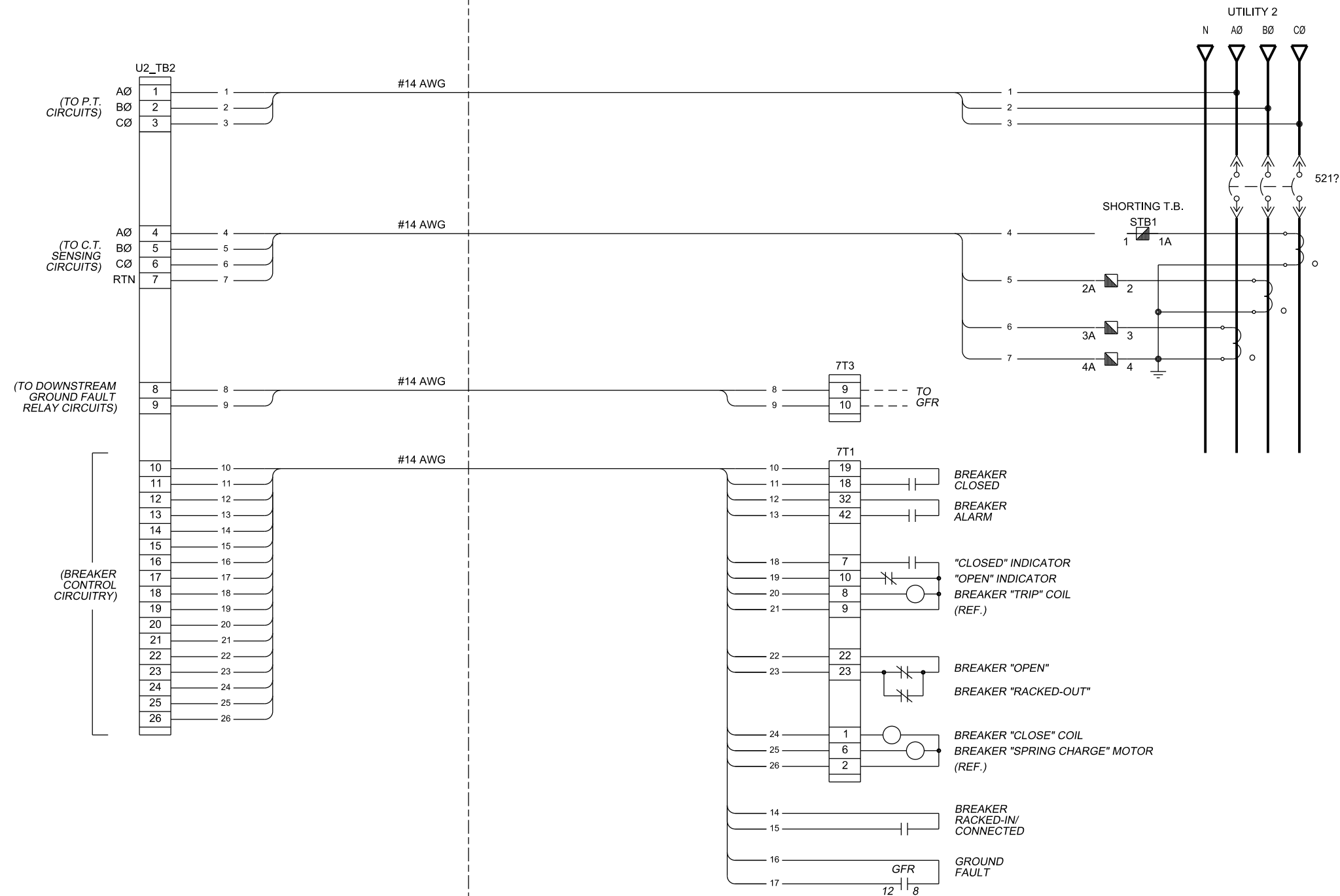

NOTES:

- POWER CONNECTIONS NOT SHOWN.
- UNLESS OTHERWISE NOTED, CONTACT RATINGS ARE 8A/24VDC.
- SEE GENERATOR INSTALLATION GUIDE FOR COMPLETE GENERATOR CONNECTION INFORMATION.
- ALL CONTROL WIRES TO BE #14 AWG, 600V 90° STRANDED UNLESS OTHERWISE NOTED.

- BELDEN #8760 - 2 CONDUCTOR #18 AWG
- BELDEN #9841 - 2 CONDUCTOR #24 AWG
- BELDEN #9842 - 4 CONDUCTOR #24 AWG

CAGE CLAMP TERMINAL BLOCKS:

- INSERT SCREWDRIVER INTO SQUARE OPENING TO OPEN SPRING.
- INSERT STRIPPED WIRE INTO CORRESPONDING ROUND OPENING.
- REMOVE SCREWDRIVER TO RELEASE SPRING AND SECURE WIRE.

REV	DATE	REVISION	BY
-	1-5-10	NEW DRAWING - FOR APPROVAL [89056]	RTR
A	1-27-10	FOR APPROVAL [89286]	PJL
B	5-14-10	FOR MANUFACTURING [89803]	RTR
C	7-21-10	AS BUILT [90178]	RTR
D	3-28-11	REVISED FOR FIELD MODIFICATIONS [91400]	CLM

PROJECT NO.: SGP-1350	
PROJECT NAME: PANAMA CITY BEACH AWT EXP.	
ES NO.:	ITEM
APPROVALS	DATE
DRAWN RTR	1-5-10
CHECKED RMB	1-5-10
APPROVED RMB	1-5-10

**KOHLER CO**  
 POWER SYSTEMS, KOHLER, WI 53044 U.S.A.  
 THIS DRAWING, IN DESIGN AND DETAIL, IS KOHLER CO. PROPERTY AND MUST NOT BE USED EXCEPT IN CONNECTION WITH KOHLER CO. WORK. ALL RIGHTS OF DESIGN OR INVENTION ARE RESERVED.

TITLE: CUSTOMER INTERCONNECT UTILITY 2 (EXISTING)

SCALE: CAD NO. SHEET: E 177 OF 179

PRINTED SGP-1350 | D

**SYSTEM CONTROLS SECTION**

**OTHER EQUIPMENT**

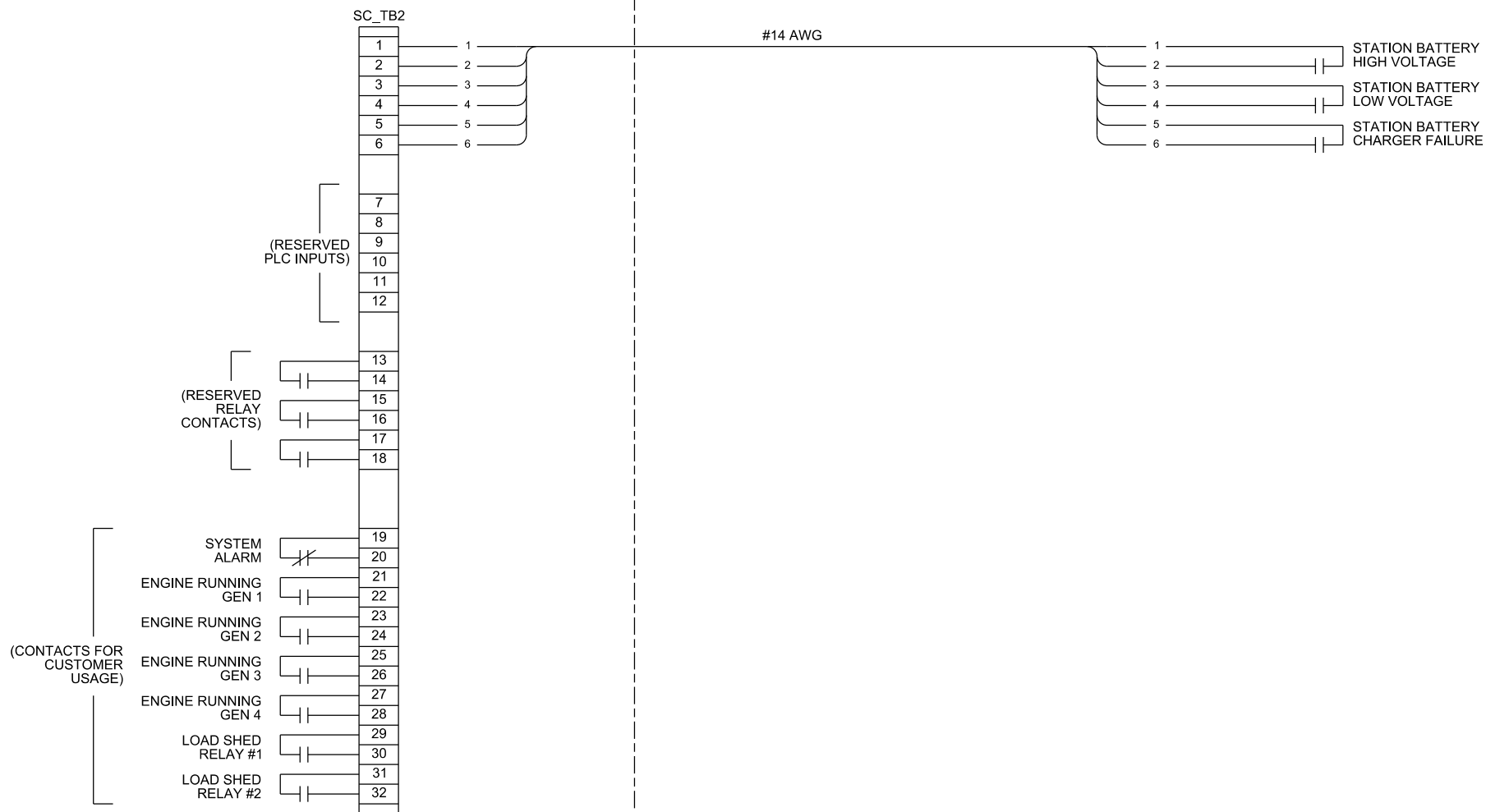

**NOTES:**

- POWER CONNECTIONS NOT SHOWN.
- UNLESS OTHERWISE NOTED, CONTACT RATINGS ARE 8A/24VDC.
- SEE GENERATOR INSTALLATION GUIDE FOR COMPLETE GENERATOR CONNECTION INFORMATION.
- ALL CONTROL WIRES TO BE #14 AWG, 600V 90° STRANDED UNLESS OTHERWISE NOTED.

- BELDEN #8760 - 2 CONDUCTOR #18 AWG
- BELDEN #9841 - 2 CONDUCTOR #24 AWG
- BELDEN #9842 - 4 CONDUCTOR #24 AWG

**CAGE CLAMP TERMINAL BLOCKS:**

- INSERT SCREWDRIVER INTO SQUARE OPENING TO OPEN SPRING.
- INSERT STRIPPED WIRE INTO CORRESPONDING ROUND OPENING.
- REMOVE SCREWDRIVER TO RELEASE SPRING AND SECURE WIRE.

CAE GENERATED DRAWING				PROJECT NO.:	SGP-1350	
REV	DATE	REVISION	BY	PROJECT NAME: PANAMA CITY BEACH AWT EXP.		
-	1-5-10	NEW DRAWING - FOR APPROVAL [89056]	RTR	ES NO.:	-	
A	1-27-10	FOR APPROVAL [89286]	PJL	ITEM	-	
B	5-14-10	FOR MANUFACTURING [89803]	RTR	APPROVALS	DATE	
C	7-21-10	AS BUILT [90178]	RTR	DRAWN	RTR	1-5-10
				CHECKED	RMB	1-5-10
				APPROVED	RMB	1-5-10

**KOHLER CO.**  
POWER SYSTEMS, KOHLER, WI 53044 U.S.A.  
THIS DRAWING, IN DESIGN AND DETAIL, IS KOHLER CO. PROPERTY AND MUST NOT BE USED EXCEPT IN CONNECTION WITH KOHLER CO. WORK. ALL RIGHTS OF DESIGN OR INVENTION ARE RESERVED.

**CUSTOMER INTERCONNECT SYSTEM CONTROL**

SCALE: \_\_\_\_\_ CAD NO.: \_\_\_\_\_ SHEET: 178 of 179  
DWG. NO. SGP-1350

SECTION/FUNCTION  
CI

PRODUCTION RELEASED - UNCONTROLLED WHEN PRINTED

SGP-1350 | D

SYSTEM CONTROLS SECTION

OTHER EQUIPMENT

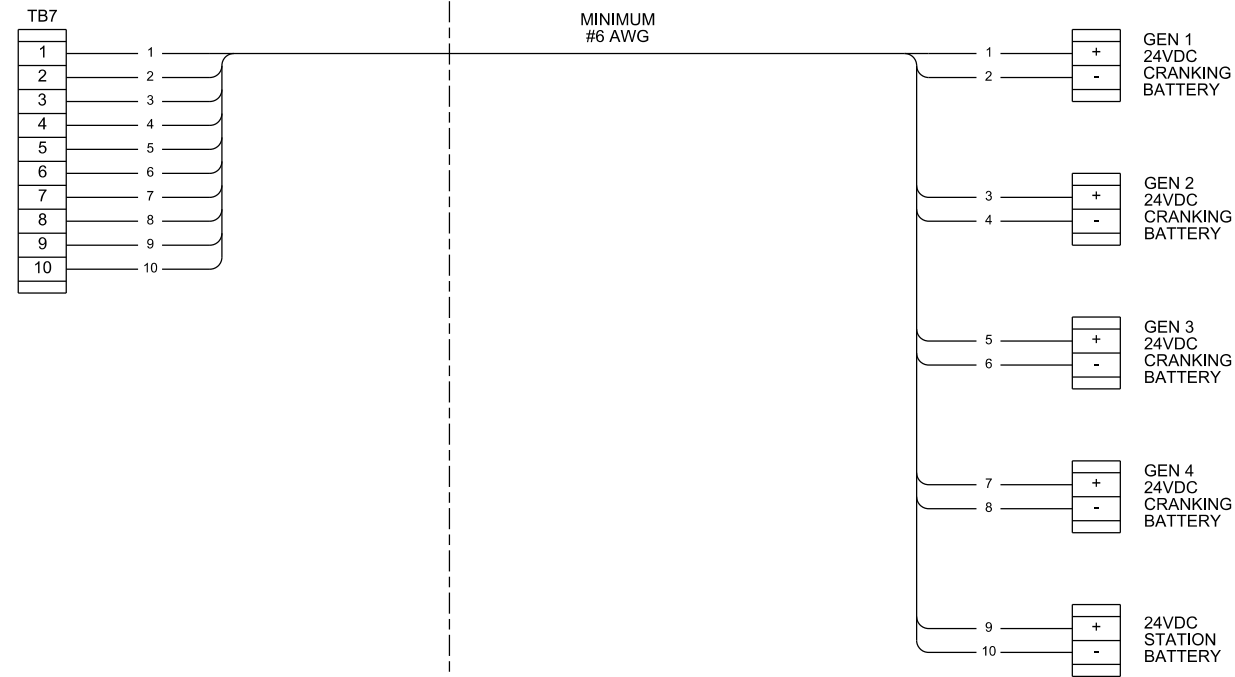

NOTES:

1. POWER CONNECTIONS NOT SHOWN.
2. UNLESS OTHERWISE NOTED, CONTACT RATINGS ARE 8A/24VDC.
3. SEE GENERATOR INSTALLATION GUIDE FOR COMPLETE GENERATOR CONNECTION INFORMATION.
4. ALL CONTROL WIRES TO BE #14 AWG, 600V 90° STRANDED UNLESS OTHERWISE NOTED.

- ① BELDEN #8760 - 2 CONDUCTOR #18 AWG
- ② BELDEN #9841 - 2 CONDUCTOR #24 AWG
- ③ BELDEN #9842 - 4 CONDUCTOR #24 AWG

CAGE CLAMP TERMINAL BLOCKS:

1. INSERT SCREWDRIVER INTO SQUARE OPENING TO OPEN SPRING.
2. INSERT STRIPPED WIRE INTO CORRESPONDING ROUND OPENING.
3. REMOVE SCREWDRIVER TO RELEASE SPRING AND SECURE WIRE.

SECTION/FUNCTION  
CI

CAE GENERATED DRAWING			
REV	DATE	REVISION	BY
-	1-5-10	NEW DRAWING - FOR APPROVAL [89056]	RTR
A	1-27-10	FOR APPROVAL [89286]	PJL
B	5-14-10	FOR MANUFACTURING [89803]	RTR
C	7-21-10	AS BUILT [90178]	RTR

PROJECT NO.:	SGP-1350
PROJECT NAME:	PANAMA CITY BEACH AWT EXP.
ES NO.:	ITEM
APPROVALS	DATE
DRAWN RTR	1-5-10
CHECKED RMB	1-5-10
APPROVED RMB	1-5-10

**KOHLER CO.**  
POWER SYSTEMS, KOHLER, WI 53044 U.S.A.  
THIS DRAWING, IN DESIGN AND DETAIL, IS KOHLER CO. PROPERTY AND MUST NOT BE USED EXCEPT IN CONNECTION WITH KOHLER CO. WORK. ALL RIGHTS OF DESIGN OR INVENTION ARE RESERVED.

TITLE: CUSTOMER INTERCONNECT DC POWER DISTRIBUTION

SCALE: DWG. NO. SHEET: E 179 of 179

PRINTED SGP-1350 | D

PRODUCTION RELEASED - UNCONTROLLED WHEN PRINTED

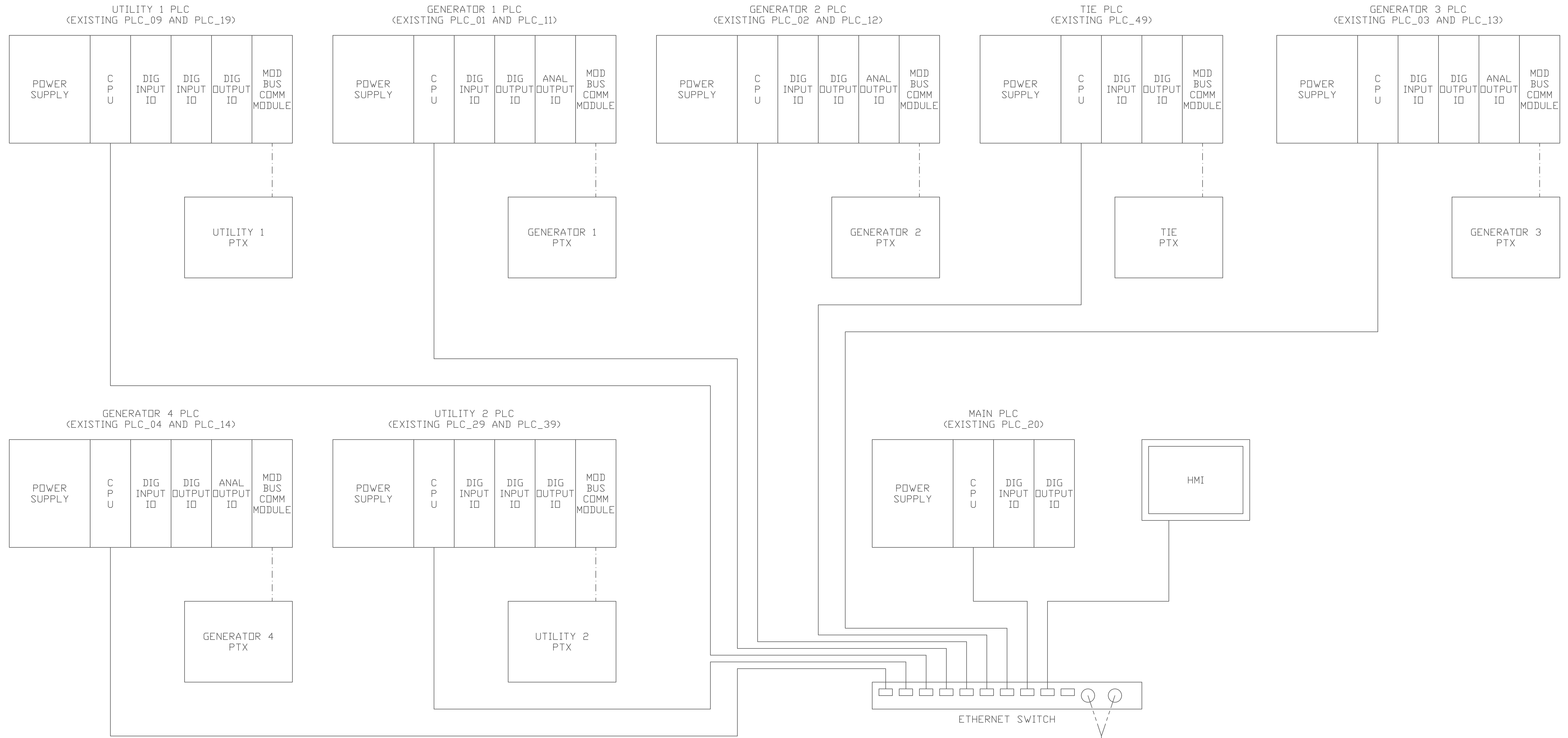

\_\_\_\_\_ ETHERNET IP COMMUNICATIONS (COPPER)  
 - - - - - ETHERNET IP COMMUNICATIONS (FIBER OPTIC)  
 - - - - - MODBUS COMMUNICATIONS

FIBER OPTIC CABLE TO EXISTING PLANT SCADA SYSTEM

NO.	DATE	DESCRIPTION	REVISIONS

**INFRASTRUCTURE SOLUTION SERVICES**  
 7185 Murrell Road, Suite 101  
 Melbourne, Florida 32940  
 Phone: (321) 622-4646

**LEGEND AND NOTES**  
 EMERGENCY GENERATOR AND CONTROL SYSTEM UPGRADE  
 PANAMA CITY BEACH

PROJECT NO.: PCB001	PROJ. MGR.: MN
DATE: 08/23/2018	DRWN. BY: GY
SCALE: N.T.S.	CHKD. BY: --
DRAWING NO.: PCB001	
SHEET NO.: E-00	